

GALLERIES & ARTISTS

1 ARTPORT GALLERY
177 Howerton Way SE Suite 4
ArtPort Gallery features new ceramics by artist duo Mimi and Poppy. Contemporary design paired with textured glazes make their pieces exceptional. New hand-made original lamps by Hih Lights. Light bites and refreshments.

2 MARIE POWELL GALLERY
177 Howerton Way SE Suite 2
Featuring Susan Spence's exquisite "Beach Baskets". Susan will be demonstrating how she makes her artful baskets from rope salvaged from our local beach. Also featuring new art by Marie Powell. Refreshments.

3 DON NISBETT ART GALLERY
167 Howerton Way SE
Featuring original watercolors, acrylics and glass painting by local artist Don Nisbett. Prints, cards and other products. Nisbett is renowned for his prolific local and whimsical themes.

4 PURLY SHELL FIBER ARTS
157 Howerton Way SE
Purly Shell Fiber Arts, an eclectic shop focusing on fiber arts and local handmade items from the Ilwaco area. Handspun yarn and experienced fiber artists on staff. Featuring demos on the patio by visiting local artists.

5 SCHROEDER WOODWORKING
157 Howerton Way SE, Suite B
Richard has been turning wood since 1993 and studied his craft at the "University of Trial & Error" with a major in perseverance and a minor in patience. His work exhibits his appreciation of the varied grains and nuances of locally sourced woods. Bowls are all food safe and range in sizes. Many other turned objects are also available.

6 SKYWATER VENTURES
139 Howerton Way SE
SkyWater will be offering an opportunity to view the work of our 14 artists and artisans. We will be offering some refreshments for our guest as well.

PARTICIPATING BUSINESSES

7 GRAYS HARBOR COLLEGE
208 Advent Ave SE
Visit the Columbia Education Center and see what the art students are working on. Watercolor painting on display in hallways and classrooms. Live demo!

8 DAVID E. JENSEN ARCHITECT
223 Howerton Way SE
Long time peninsula architect, David Jensen, recently relocated his office to the Port of Ilwaco. Visit his office for a visual tour of previous work and stock plans. He will be explaining the architectural process. Jacob Moore (Jacob's Hammer) metal artist, David Campiche potter, and Richard Schroeder, wood turner, will display their work as well.

9 RIVERSZEN
177 Howerton Way SE Suite 1
Authors, Artists, Music, Wine and Munchies. Go to www.riverszen.com/artwalk for details.

JLWACO ART WALK

June 1st 4 - 7pm

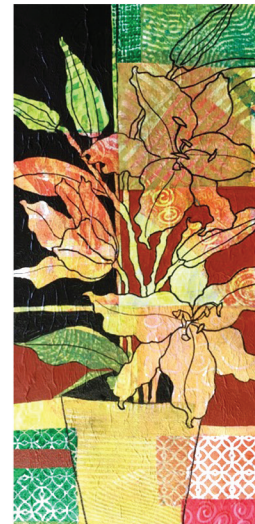
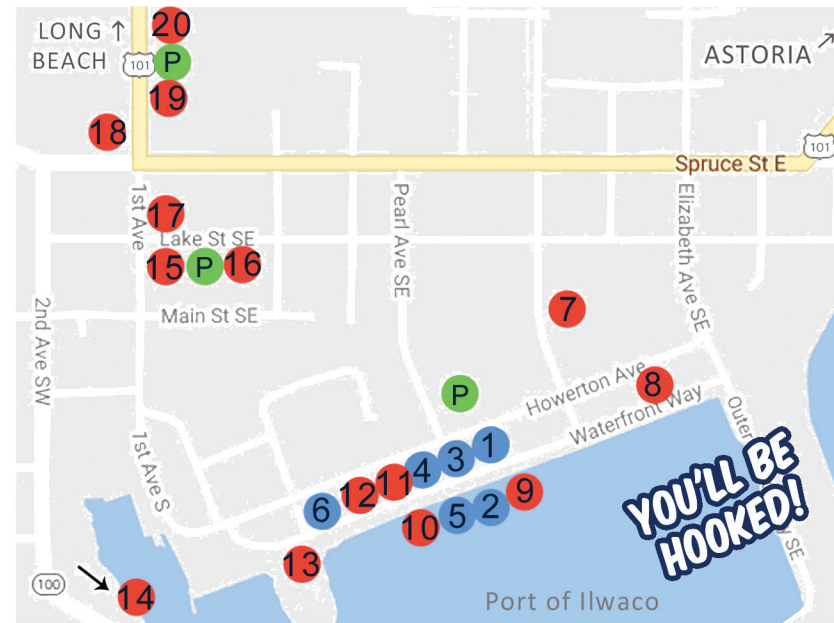

SPECIAL THANKS to our SUPPORTERS

PORT OF JLWACO

www.portofilwaco.com

Trav's Place & North Jetty Brewing

10 TIME ENOUGH BOOKS
157 Howerton Way SE Suite A

Our dedicated and knowledgeable staff is here to assist you in finding the perfect insightful treasure. Something for minds of all ages. Many regional authors and great gift ideas. Open Mon-Sat 10-5, Sun 11-4.

11 OLEBOB'S SEAFOOD MARKET & CAFE
151 Howerton Way SE

Offering samples of their seafood menu and showing local photography. Open Fri/Sat 11-8, Sun/Mon/Thurs, 11-5:30pm.

12 SALT HOTEL & PUB
147 Howerton Way SE

Salt Hotel & Pub, overlooking the Port of Ilwaco, will have a mystery guest artist take over the Salt Lobby for Art Walk. Stop by for a look and stay for a drink or a bite to eat.

13 JESSIE'S ILWACO FISH CO
117 Howerton Way SE

Showing traditionally woven karmamats by Greg Neitcel. Made out of fishing line, they used to serve a decorative as well as a safety purpose on wooden boats and make for great wall art today!

14 CHINA BEACH RETREAT
222 Robert Gray Drive

David Campiche will display his pottery and sculpture. Explore the landscaped grounds, garden sculptures and retreat cottages at the mouth of the Columbia River. David will start a bonfire, weather permitting. He has been a professional potter for fifty years.

15 ANTIQUE GALLERY
208 First Avenue South

The Art of Glass: we have elected to present the Art of Glass, which is a large part of our America. Enjoy many different types of Depression glass, Elegant Glass as well as Mid Century Glass. Enjoy refreshments with our team.

16 COLUMBIA PACIFIC HERITAGE MUSEUM
115 SE Lake Street

Featuring sophisticated photography by Bruce Peterson. Meet the artist! Bruce has a particular fondness for the Port of Ilwaco and the Columbia River, which harkens back to his youth on the coast of New England.

17 AZURE SALON & SPA
120 First Avenue South

Featuring Bobbie Woodworth's Barbering skills. Bobbie is a true artist in her craft of barbering. Experience a unique barber haircut by Bobbie.

18 SERIOUS PIZZA
103 First Avenue North

Wood-fired Pizza! Salads, Sandwiches, Appetizers, Clam Chowder, Craft Beers. Outdoor Patio (Pets welcome). Open Wed.- Sun. 11am - 7pm.

19 OLDE TOWNE TRADING POST CAFE
108 First Avenue North

Browse through books, antique furniture, artwork, and vintage collectables while sipping the best coffee, sampling the best icecream and desserts and mingling with friends, old and new! Stop in for breakfast or lunch! New specials daily!

20 ILWACO TIMBERLAND LIBRARY
151 First Avenue North

Featured in the community room at the Ilwaco Timberland Library will be Ilwaco High School student produced art projects.