481 Freebies

Male Cat(Neutered)
Looking for Home for 10yo
Social/friendly cat
All shots current
Contact:503-436-2301

504 Homes for Sale

92159 Clover Road
Astoria, OR
2/bd 1/ba
Fireplace, large backyard, water frontage.
$130,000 firm
Lots of potential.
(503)325-2068

EQUAL HOUSING OPPORTUNITY

PUBLISHER'S NOTICE

All real estate advertising in this newspaper is subject to the Fair Housing Act which makes it illegal to advertise "Any preference, limitation or discrimination based on race, color, religion, sex, handicap, familial status, or national origin, or an intention to make any such preference, limitation or discrimination." Familial status includes children under the age of 18 living with parents or legal custodians; pregnant women and people securing custody of children under 18. This newspaper will not knowingly accept any advertising for real estate which is in violation of the law. Our readers are hereby informed that all dwellings advertised in this newspaper are available on an equal opportunity basis. To complain of discrimination call HUD at 1(800)669-9777. The toll free telephone number for the hearing impaired is 1(800)927-9275.

525 Commercial Property

New Today!

Astoria: 3925 Abbey Lane, 800 SF. Starting at $.50/SF (503)440-6945

604 Apartments

Astoria, 222 Alameda. 1 bedroom, $700-$750+deposit. Hot water included. No pets/smoking. References. **503-680-4210**

Seaside: Riverview, 2 bedroom, 1 bath Washer/dryer, carport. $875 per month+deposit. **DNC Rental Properties (503)791-2855**

613 Houses

Beautiful Beach House
In Seaside
Upscale, Convenient Location,
3Bedroom/2.5Bathrooms,
Double Garage, Gas Fireplace
$1795/month.
No-Pets/Smoking.
503-528-4842.

All newly built 1-Bedroom unit for Rent in Chinook
With W/D, Stainless Steel Appliances, WD, Private Patio
$795.00/month
Plus Deposit.
Plus Some Utilities.
No Smoking/No Pets
(360)244-1933

Planning to move?
Sell those items you can't take with you with a classified ad in The Daily Astorian!

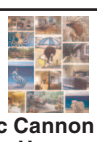

Artistic Cannon Beach Vacation Home available for longer-term rental.

Beautifully appointed four bedroom main home with detached office/studio. Walk to town and beaches, peekaboo view.
$3500 month.
Photos cannot describe the serenity and ambiance of this home. A must see. Owned by nationally collected, Cannon Beach artist, Miska
425-922-6329

651 Help Wanted

Local upscale restaurant
Hiring a chef
and Line cooks
Please send resume to
Blind Box 33
c/o The Daily Astorian
P.O. Box 210,
Astoria, OR 97103

The Portway is looking for an experienced cook. Full-time/year round. Please apply in person at the Portway 422 West Marine Drive, Astoria. No phone calls please.

CHURCH ADMINISTRATIVE-ASST.
Part-time, tech-savvy, compassionate, self-motivated, team-player.

Send resume/letter to Astoria United Methodist Church
office@unitedmethodistastoria.org

Elements Restoration is looking for a Retail Store Sales Manager. Previous sales experience a must. Includes: Knowledge of floor coverings, cabinetry and countertops. Call Scott at (503)440-1542

Healthcare Jobs Now Hiring
RN's up to $45/hr
LPN's up to $37.50/hr
CNA's up to 22.50/hr
Free gas/weekly pay
$2000 Bonus
AACO Nursing Agency
1-800-656-4414
708-897-5860.

The City of Cannon Beach is seeking qualified applicants for the position of Police Officer.

Salary:
$22.90 to $29.22 Hourly
Closing Date: 11/10/17

For application information please visit:
www.ci.cannon-beach.or.us/police/page/police-officer-job

Housekeeping, Front Desk, Maintenance positions available.

Full/Part-time positions. Must be 18 and valid driver's license required and no SR22s.

Applications may be picked up and returned at:
Inn of the Four Winds
820 N. Prom.
Seaside Oregon

Customer Service Representative

Must possess excellent customer service skills, computer/data entry, file, fax, answer phones. Must be dependable, organized, self-motivated and a team player.

Submit resume and cover letter to North Coast Home Care. Email kevin@nchc.net or fax (503)325-1437

SERVICE & DELIVERY TECH

Ferrellgas is looking for a full time Service & Delivery Tech in Long Beach, WA.

Requirements: HS Diploma, previous install work, plumbing or gas fitting license. pref., Class A or B CDL w/ hazmat/tanker
Apply online at
Ferrellgas.com/Careers
EOE/AAP/M/F/D/V

Lives in Transition Director:
This is a ¾ time position with benefits. View job description/minimum qualifications and apply on-line at our web site **www.clatsopcc.edu**.

Applications must be submitted by **5 PM on November 3, 2017.**
Call the Office of Human Resources at Clatsop Community College **(503)338-2406** if application assistance is needed.
AA/EOE

651 Help Wanted

KNUTSEN INSURANCE

Client Service Representative
We are looking for an energetic individual, with multi-tasking abilities and great customer service skills to join our team.
Salary DOE, competitive benefit package, vacation.

Send resumes to:
sseppa@knutsenins.com
or
PO Box 657, Astoria, OR 97103

CANNON BEACH VACATION RENTALS

Maintenance Person for vacation rental homes in Cannon Beach.
Must be self-starter skilled in basic home repairs.
Position is full time and permanent.

Send Resume to:
Cannon Beach Vacation Rentals
P.O. Box 723
Cannon Beach, OR 97110

Clatsop Community College is recruiting for the following part-time positions:
•Part-time Temporary Student Services Assistant:
Scheduled to work no more than 599 hours annually.

•Adjunct Nursing Assistant Instructor:
Needed for winter term 2018. Must have RN license and three years of experience working in the nursing field.

These positions are open until filled. Apply online at our web site
www.clatsopcc.edu

Contact the Office of Human Resources at (503)338-2406 if application assistance is needed. AA/EOE

Licensed Practical Nurse needed for implementing and supervising nursing services in a medical detoxification and residential program.

Qualifications:

- Certification from accredited school and current Washington LPN licensure to practice.

-One year of experience as an LPN providing specialized care for persons with drug and/or alcohol dependency including withdrawal intervention

-Current BLS required

-Must have a NPI

Please send resume to
kedwards@kleancenter.com
360-642-3105 Ext 2233

Classified Ads work hard for you!

KUKUI HOUSE SERVICES

Property Management Company
Local native owned,
Eco-friendly/sustainable
120+ homes
Arch Cape to Gearhart

POSITION AVAILABLE
Marketing/Office/Cleaner Expert
Part-Time to Full-Time,
Bonuses, Health, Vacation,
Sick, Mileage, Cell Phone

D.O.E, Background check
References, reliability and weekends required
www.KukuiHouse.com

503.828.9889

651 Help Wanted

The Daily Astorian

South County Multi-Media Sales Professional
South Clatsop County has some of the Oregon Coast's most beautiful settings (see www.discoverourcoast.com). It also has busy, vibrant communities with year-round residents, as well as weekend visitors. We have an immediate opening for a South County Multi-Media Sales Professional based out of our office in Seaside.
In addition to being passionate about helping local businesses be successful, you must demonstrate excellence in person-to-person sales and customer service, work well with a support team and be proficient with technology while managing time and customer base efficiently. This is a full-time position, working Monday through Friday with evenings and weekends off, plus paid holidays! Base wage plus commission, mileage reimbursement plus paid time off(PTO), insurances and a 401(k)/ Roth 401(k) retirement plan. Send resume and letter of interest to: EO Media Group, PO Box 2048 Salem, OR 97308-2048 or e-mail: hr@eomediagroup.com

McMenamins GEARHART HOTEL

McMenamins Sand Trap Pub and Gearhart Hotel located in Gearhart, OR is now hiring for Property Manager. This position is responsible for managing all operations on a hotel property, including all kitchen, catering, hotel and pub related operations. Qualified applicants must have at least 3 years previous hospitality management experience (in a general management capacity) on a multi-department property, enjoy working in a busy customer service-oriented environment, have an open & flex schedule including, days, evenings, weekends and holidays. We offer an excellent work environment, along with a competitive benefit package. We are interested in people who want a long term career in the hospitality industry.

Mail cover letter and resume to 430, N. Killingsworth Portland OR 97217 attn: Human Resources.

Call 503-952-0598 for info on other ways to apply. Please no phone calls or emails to individual locations! E.O.E.

651 Help Wanted

Hiring CDL drivers for the Astoria and Warrenton areas. Home daily, paid weekly. Call for details (360)262-9383

WAYFARER RESTAURANT & LOUNGE

Restaurant Manager
Great benefits
Great wages
Great Team Members

Come work for Oregon's finest family-owned coastal hospitality company. As part of the **Martin North** team, you'll help provide impeccable service, luxury guest experiences and family fun in stunning Cannon Beach.

Applications: online at
www.martinnorth.team/careers

or in person at
148 East Gower
Cannon Beach
Please call **Tamara** at **503-436-1197** if you have questions.

We look forward to hearing from you.

MTC Management & Training Corporation

Want an international experience without leaving home?
Come work at Tongue Point Job Corps Center! Our students, and staff, represent numerous countries and cultures from around the world.

Now Hiring!
School Bus Drivers
Dining Hall Attendants
Administrative Clerk

For information and to apply:
www.mtcjobs.com

Questions? Call
503-338- 4961

Excellent Benefit Package
3 weeks vacation
2 weeks sick time
11 paid holidays
Fidelity 401(k) w/match
Medical, Dental & Vision plans
Company paid Life, AD&D and Long Term Disability Insurance
Staff use of racquetball court, weight room, gym, low cost meals in our dining hall!

Management & Training Corporation is an Equal Opportunity Employer Minority/Female/Disability/Veteran
MTC Values Diversity!
Tongue Point Job Corp Center is a Drug-free and tobacco-free workplace.

651 Help Wanted

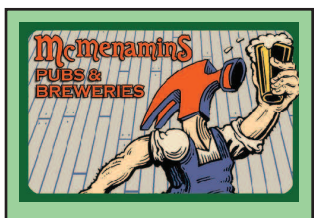

MCMENAMINS Sand Trap Pub is Now Hiring Servers!
What we need from you: An open and flexible schedule, including days, evenings, weekends and holidays. Previous experience is preferred! A love of working in a busy, customer service-oriented environment.
Seasonal and Long term positions are available.
Interested in a career in the hospitality industry? We offer opportunities for advancement as well as an excellent benefit package to eligible employees, including vision, medical, chiropractic, dental and so much more!
Apply online 24/7 at
mcmenamins.com
OR stop by the Sand Trap and fill out an application.
1157 N. Marion Ave.
Gearhart, OR 97138
EOE.

652 Work Wanted

New Today!

URGENT CARE NORTHWEST

Part-Time Receptionist

Email, Drop Off, or Mail to 2120 Exchange St, Suite 111
Astoria, OR
Vycky.Wagner@urgentcarenwastoria.com

FIND IT, TELL IT, SELL IT!
Classified ads! 503-325-3211

Oregon state law requires anyone who contracts for construction work to be licensed with the Construction Contractors Board. An active license means the contractor is bonded and insured. **Verify the contractor's CCB license through the CCB Consumer Website www.hirelicensedcontractors.com**

New Today!

Seaside School District
Is seeking a competent, caring, tech-comfortable person for:

ASSISTANT COOK
Great work environment
And EXCELLENT benefits!
Visit our employment page for more information and to apply:
www.seaside.k12.or.us/employment
or (503) 738-5591

The District is an EOE

651 Help Wanted

651 Help Wanted

651 Help Wanted

JOIN OUR TEAM!

SEEKING CREATIVE PROBLEM SOLVERS

South Clatsop County has some of the Oregon Coast's most beautiful settings (see www.discoverourcoast.com). It also has busy, vibrant communities with year-round residents, as well as weekend visitors. We have an immediate opening for a South County Multi-Media Sales Professional based out of our office in Seaside.

In addition to being passionate about helping local businesses be successful, you must demonstrate excellence in person-to-person sales and customer service, work well with a support team and be proficient with technology while managing time and customer base efficiently.

This is a full-time position, working Monday through Friday with evenings and weekends off, plus paid holidays! Base wage plus commission, mileage reimbursement plus paid time off(PTO), insurances and a 401(k)/ Roth 401(k) retirement plan.

Send resume and letter of interest to:
EO Media Group
PO Box 2048
Salem, OR 97308-2048
or e-mail hr@eomediagroup.com

THE DAILY ASTORIAN

BUSINESS DIRECTORY

YOUR GUIDE TO LOCAL PROFESSIONALS

Arborist

ARBOR CARE TREE SPECIALISTS
ISA Certified Arborists
ISA Board-Certified Master Arborist
ISA Tree Risk Assessment Qualified
Comprehensive Service, Pruning/Removal, Stump Grinding/Hazard Evaluations
(503)791-0853
www.arborcarenw.com
CCB#171855
WA#ARBORCI909RW
Care for Your Trees

***Bigby's Tree Service**

ISA CERTIFIED ARBORISTS
•Pruning
•Removal
•Stump Grinding
•Excavator/Brush Rake
•Vegetation Management

(503)791-0767

bigbys tree service.com

Affordable rates.
CCB#158562

Boat Repair

••OUTBOARD REPAIR••
Clatsop Power Equipment
34912 Hwy 101 Bus, Astoria
1-800-220-0792 or 503-325-0792

Construction Design

Jack Coffey Construction
•New•Repair•Remodel
•Drywall•Concrete•Decks
•Licensed•Bonded•Insured
(503)325-7406 * CCB#55284

Handyman Services

North Coast Handyman & Woodworking, LLC
(503) 440-5758
Facebook: northcoasthw
Available for residential repair/remodeling & custom carpentry.
Windows, decks, kitchens, bathrooms, roofing, chimneys, & more.
Licensed, bonded, insured.
CCB#215908

Professional Services

Terry Marshall Bookkeeping Service
(503)298-0750
•Payables •Receivables
•Payroll •Quarterly Reporting

Don't have a Daily Astorian subscription? **Call 503-325-3211** and let one of our friendly circulation representatives assist you!

Vegetation Management

Bigby's Tree Service

•Excavator mounted Flail Mower•Brush Raking•Brush Hogging•Lot Clearing•Scotch Broom Removal •Chipping •Invasive Species Removal•Levey/Dike Mowing •Low Impact Logging.
(503)791-0767

bigbys tree service.com

Affordable rates.
CCB#158562

SUDOKU

Fill in the blank cells using numbers 1 to 9. Each number can appear only once in each row, column and 3x3 block. Use logic and process elimination to solve the puzzle. The difficulty level ranges from Bronze (easiest) to Silver to Gold (hardest).

Rating: BRONZE

	6	9					5	
1		8		5		6		9
5				6	1		7	
	8	4		9		5		
	5		7		2		1	
		7		4		9	8	
	9		5	1				6
6		1		3		8		5
	3					1	9	

10/26/17

© 2017 Janric Enterprises Dist. by creators.com

Solution to 10/25/17

2	9	6	3	7	8	4	5	1
7	1	8	6	5	4	2	9	3
5	3	4	9	1	2	8	7	6
9	7	3	5	4	1	6	8	2
1	6	2	8	9	7	3	4	5
8	4	5	2	6	3	7	1	9
3	2	7	1	8	5	9	6	4
4	5	9	7	3	6	1	2	8
6	8	1	4	2	9	5	3	7