



TIMELESS OCEAN FRONT CLASSIC
80054 Pacific Rd, Arch Cape

Enjoy easy living in a single level oasis with large windows that frame the ocean in all its glory.

CMLS#17-1058 \$955,000
Kate Merrell 503-739-2324



PANORAMIC 180 DEGREE VIEWS
89398 Manion Dr, Surf Pines

Surround yourself with quality in this exceptional custom built home in a gated community on 1.32 acres.

CMLS#17-992 \$875,000
Barbara Maltman 503-717-2154



CAPE COD WITH ELBOW ROOM
596 Antler Rd, Cannon Beach

Close to the ocean and downtown Cannon Beach, this 3 bd, 3 bath home has 2/3 acre on a quiet cul-de-sac.

CMLS#17-524 \$679,000
Karen Meili 503-440-5806



THE LODGES AT CANNON BEACH
132 E Surfcrest #D-1, Cannon Beach

Fully furnished, beautiful NW craftsman style 3 bd, 2 bath townhome, gourmet kitchen, 2 fireplaces. One block to beach.

CMLS#16-1511 \$679,000
Steve Crane 503-440-6310



THE RESERVE AT GEARHART
4802 Sheridan Dr, Gearhart

Craftsman design curb appeal will be a standout with 2,550 sq ft., 3-car garage, 4 bd, 2.5 bath, closest to beach access & golf course frontage.

CMLS#17-916 \$629,000
Jackie Svensen 503-791-4643
Pam Ackley 503-717-3796
Tim Regan 503-738-2419



VISTA RIDGE CONTEMPORARY
2129 Forest Drive, Seaside

A rare find nestled in the forested hills above Seaside, surrounded by trees, is a 4 bd, 4 ba expansive custom home.

CMLS#17-1097 \$499,000
Katy Walstra Smith 503-309-3306



BEACH ESTATES

645 Concession Ct, Gearhart

Custom 4-bd, 3 bath west of Hwy 101. Fire-place, oversized 2-car garage, currently under construction and ready for your special finishes.

CMLS#17-1037 \$459,500
Craig Weston 503-738-2838
Dana Weston 503-738-2839



OCEAN VIEW!

483 Pacific View Condo, Gearhart

Single-level 2-bd/2-ba condo on 2nd floor of Pacific View condos. Great condition with elevator, carport, fire-place, laundry room, large deck & indoor pool. Located across street from golf & dining with easy beach access.

CMLS#17-1064 \$289,995
Craig Weston 503-738-2838
Dana Weston 503-738-2839



SPREAD OUT ON AN ACRE!

33285 Wood Duck Lane, Warrenton

Daylight ranch home offers an abundance of living space, 3 bd, 3 ba, detached garage with shop, solar panels.

CMLS#17-960 \$365,000
Christy Chaloux Coulombe 503-724-2400



A TRUE BEACH ESCAPE

197 E Van Buren St, Cannon Beach

A cozy cottage with modern remodel on superb corner lot in Presidential area. FOR DETAILS CALL 1-800-784-9541 EXT 261.

CMLS#17-1000 \$425,000
Jackie Weber 503-440-2331



WHERE DEER & ELK PLAY
38285 Larsen Lane, Astoria

Serenity, wildlife and marketable Alder are all yours in this unique country property on 16+ acres. Quaint ranch home, level pasture.

CMLS#17-951 \$394,000
Pam Ackley 503-717-3796



GREAT NEIGHBORHOOD

1623 Whispering Pines Dr, Seaside

Beautifully updated 3 bd, 2 ba single level home in quiet neighborhood, private fenced yard, home warranty included.

CMLS#17-1047 \$370,000
Lynn Brigham 503-440-5330



SEASIDE OCEAN VIEW

1420 Stillwater Ct, Seaside

Impeccably maintained, elevated over Seaside for great sunsets & Tillamook Head views from your expansive deck.

CMLS#17-1113 \$359,000
Tim Regan 503-738-2419



NORTH SEASIDE LOCATION

2548 Neawanna, Seaside

Single level home, great condition, with many upgrades in low traffic area. Fully landscaped, fenced yard.

CMLS#17-840 \$324,900
Chuck Overton 503-440-2653



SOOTHING LIGHT AND AMBIANCE

1354 Sandy Ridge Lane, Gearhart

Thoughtful attention to the design of generous windows, vaulted ceiling in the great room, & enjoyable outdoor living space.

CMLS#17-1003 \$319,000
Melissa Eddy 503-440-3258



PERFECT FAMILY SPOT

350 SW Juniper Ave, Warrenton

Large 3 bd, 2 ba home, beautiful hardwood floors, massive kitchen, new landscaping front & back. Just blocks to schools.

CMLS#17-810 \$312,500
Tina Chapman 503-440-9957



A MUST-SEE HOME

1460 S Columbia St, Seaside

Well kept 3 bd, 2 ba home for your permanent residence or beach get away! Attached one car garage, large parking area.

CMLS#17-725 \$200,000
Lindamay Woosley 541-490-4360



RIVERFRONT RETREAT

80505 Shanema Rd, Seaside

With 1.29 acres and 200+ feet of frontage on the magnificent Nehalem river, this newer home offers 3 bd, large deck for great river views.

CMLS#17-633 \$269,000
Pam Birmingham 503-791-4752



CHARMING STARTER HOME

951 4TH Ave, Seaside

Open floor plan, updated kitchen and bath, energy efficient windows. Large fenced yard, detached garage.

CMLS#17-1100 \$205,000
Kristen Benton 503-741-0262



CONVENIENT AND QUIET

1226 Ave A, Seaside

This 3 bd, 2 bath home with attached garage is located on a quiet dead end street, walking distance to all that Seaside has to offer.

CMLS#17-895 \$200,000
Justin Guyette 503-791-0188
Lindamay Woosley 541-490-4360

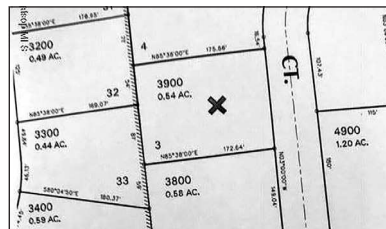

PERFECT BUILDING SITE

88756 Teal Rd, Gearhart

Beautiful .54 acre lot that would allow construction of a residence at the crest of a firm dune in established subdivision.

CMLS#17-778 \$84,500
Richard Paulsen 503-997-4670

Windermere
REAL ESTATE
Windermere Stellar
LUXURY PORTFOLIO

INTERNATIONAL®

CANNON BEACH
255 N Hemlock Ste B1
800.676.1176 • 503.436.1027

GEARHART
588 Pacific Way
800.275.7773 • 503.738.8522

gearhart.withwre.com