THE DAILY ASTORIAN

CLASSIFIEDS

HAPPY NEW YEAR 2017

CLASSIFIED INDEX

ANNOUNCEMENTS
035 Lost & Found
040 Personals
050 Professional Services
061 Bankruptcy

EMPLOYMENT
060 Babysitters, Child Care
070 Help Wanted
080 Work Wanted

FINANCIAL
105-106 Business For Sale-Sales Op
120 Money To Lend

REAL ESTATE
130 Open Houses
150-200 For Sale
160 Lots & Acreage
195 Homes Wanted
205-275 Rentals
285-290 RV/Trailer Space

MISCELLANEOUS
300 Jewelry
310 Tools & Heavy Equipment
350 Appliances
360 Furniture & HH Goods
365 Antiques & Collectibles
375 Misc. For Sale
379-395 Swap Meets & Garage Sales
400 Misc. Wanted
430 Arts & Crafts

ANIMALS/LIVESTOCK
460 Animal Boarding
470 Feed-Hay-Grain
475-495 Animal-Livestock
485 Pets & Supplies

MARINE
500-525 Marine

AUTOMOBILE
535-595 Automobile

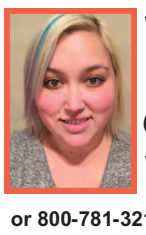

WE GET **RESULTS**

CALL **JAMIE** TODAY TO PLACE YOUR AD **503-325-3211**

or 800-781-3211 x231 • E-mail: classifieds@dailyastorian.com
Web: www.dailyastorian.com

THE DEADLINE FOR CLASSIFIED ADS
is 1p.m. the day before your ad is scheduled to run

All classified ads require pre-payment

NEW TODAY!
Look at these ads first

3570 Irving, Townhouse:
3bedroom/2bath.
Columbia View, W/D Hook-up. $950.
No Smoking/Pets.
503-861-8169

GEARHART DENTISTRY
Dental Assistant needed.
X-Ray certification preferred.
Please email or drop off resume:

Gearhart Dentistry
3965 Hwy 101 N, Gearhart, OR.
We look forward to meeting you!

Gearhart: Roommates needed.
3 bedroom/2 bath on 2 acres.
$500 + First & Last
(503)421-8409.

LIVE OUTSIDE ASTORIA? To place your ad in the Daily Astorian Classifieds, simply dial:
1-800-781-3211
It's *fast* and it's *toll free!*

45 Public Notices

Occasionally other companies make telemarketing calls off classified ads. These companies are not affiliated with The Daily Astorian and customers are under no obligation to participate.
If you would like to contact the attorney general or be put on the do not call list, here are the links to both of them
Complaint form link:
http://www.doj.state.or.us/finfraud/

50 Professional Services

John L. Scott REAL ESTATE
EQUAL HOUSING OPPORTUNITY
Thinking of Buying or Selling?
Judy Hale
John L Scott Real Estate-Seaside
520-395-5866

61 Bankruptcy

BANKRUPTCY $275
26 Years Experience
(503)440-0281

70 Help Wanted

DRIVERS WANTED
Sunset Empire Transportation District is seeking applications for energetic individuals with great customer service skills to drive bus. CDL w/air brakes, passenger endorsement and CDL medical certificate are "preferred but we will train" the right person with a great personality and good driving record.

*Pre-employment drug test is required.
*$14.00 an hour - Shifts variable.

To apply go to our website
www.ridethebus.org
Or pick up an application at the Astoria Transit Center;
900 Marine Drive.
Deadline: Jan. 10, 2017 @ 5:00 PM

Caregiver, Resident Manager/ Full-Time Weekend Worker wanted. CPR and first aid cards needed.
(503)440-4188
(503)861-2518

ADVERTISERS who want quick results use classified ads regularly.

GEARHART DENTISTRY
Dental Assistant needed.
X-Ray certification preferred.
Please email or drop off resume:

Gearhart Dentistry
3965 Hwy 101 N, Gearhart, OR.
We look forward to meeting you!

70 Help Wanted

CLATSOP COUNTY
Health Promotion Specialist (18 hours/wk)
1st Review 1/5/2017
The Public Health Department is seeking a qualified Health Promotion Specialist to coordinate tobacco prevention and Healthy Communities programs with emphasis on chronic disease prevention.
Requires bachelor's with major coursework in health education, public administration, public policy or related field, 3 years experience as a health educator and 2 years in community outreach or satisfactory combination of experience. Proficiency in verbal and written Spanish a plus.
Job description and application at
www.co.clatsop.or.us/jobs
AA/EOE

WE DELIVER!

Please leave a light on or install motion detector lights to make your carrier's job easier. Thanks!
THE DAILY ASTORIAN

The Daily Astorian
Astoria, Oregon

Entry-level Customer Service Representative for The Daily Astorian's circulation department.

A can-do attitude and willingness to learn are necessary. You will help customers in person, by phone and through email, plus do data-entry and create reports. This position is also a back-up driver, delivering products as needed. Must be able to lift up to 40 pounds and be willing to learn to drive a delivery van.
Dependable vehicle required for occasional deliveries, mileage reimbursement available.

Driving and criminal background checks will be completed pre-hire.
Hours are generally 9 am to 6 pm, Monday through Friday.
Benefits include paid time off (PTO), insurances and a 401(k)/Roth 401(k) retirement plan.

Send resume and letter of interest to EO Media Group, PO Box 2048, Salem, OR 97308-2048, by fax to 503-371-2935 or e-mail hr@eomediagroup.com

70 Help Wanted

Experienced Roofers/Siders Needed Immediately!

Must have one year of experience. Call to set up an interview and/or send resume to harrisconstruction1@yahoo.com
Starting wage: D.O.E.

Fred Harris
Harris Construction
503-717-3452

Harbors Home Health & Hospice, a leading agency committed to providing Pacific County with a variety of in-home healthcare services, is currently seeking Certified Occupational Therapist Assistants (COTA). Harbors offers a competitive salary and great benefits package including relocation costs.

Located in and around scenic Pacific County. Individuals will be responsible for working with a team of health care providers in the coordination of skilled care in a home setting.

At least two years experience working as a licensed COTA is preferred. Requires current COTA license, driver's license, auto insurance and reliable transportation.

Harbors Home Health & Hospice is an equal opportunity employer.

Email resume to Melissa@myhhhh.org or send resume to:
HR Dept.
Harbors Home Health & Hospice
201 7th Street
Hoquiam, WA 98550

escape lodging

Escape Lodging Company is looking for fun and happy "Escape Artists" to join our fun team!

Currently hiring for year round full-time:
Housekeeping Supervisor
(must be bilingual)

Additional benefits include:
$14.00 hourly starting wage with experience
$$$ PAID HOLIDAYS $$$
$$$SUMMER BONUS PROGRAM$$$

Must be available to work a flexible schedule, including weekends.

Please apply in person at the Inn at Cannon Beach
(3215 S Hemlock, Cannon Beach)
If you have any questions, please contact Terri at terri@innatcannonbeach.com or call (503) 436-9085

80 Work Wanted

·JIM'S LAWN CARE·
•Brush Clearing•Lawns•Shrubs
•Hauling•Gutter & Storm-Cleanup
(503)325-2445 ·Free Estimates

NOTICE: Oregon Landscape Contractors Law (ORS 671) requires all businesses that advertise landscape contracting services be licensed with the Landscape Contractors Board. This 4-digit number assures the business has a bond, insurance and an associated individual contractor who has fulfilled the testing and experience requirements for licensure. For your protection call (503)378-5909 or use our web site: www.lcb.state.or.us to check license status before contracting with the business. Persons doing landscape maintenance do not require a LCB license.

Oregon state law requires anyone who contracts for construction work to be licensed with the Construction Contractors Board. An active license means the contractor is bonded and insured. Verify the contractor's **CCB license through the CCB Consumer Website**
www.hirelicensedcontractors.com

95 Schools & Education

IF YOU HAVE QUESTIONS about a Business or School Advertised, we advise you to call: **The Consumer Hotline** in Salem at (503)378-4320, 9 AM-1 PM, Monday-Friday or in Portland at **(503)229-5576**

CLASSIFIED ADS work hard for you. Try one today!

100 Employment Information

***ATTENTION READERS ***
Readers respond to mail/phone order ads at their own risk. If in doubt about a particular offer, check with the Better Business Bureau or U.S. Postal Service before sending any money.
The Daily Astorian ASSUMES NO LIABILITY FOR MAIL ORDER ADVERTISERS.

105 Business-Sales Op

Be an Astoria Carrier!

$100 Signing Bonus!

The Daily Astorian is currently seeking independent contractors to deliver its paper and related products in the Astoria Oregon area. Interested individuals must have valid drivers license, reliable vehicle, and insurance. Routes are Monday through Friday afternoons. There are no collections or weekend deliveries. Please come in person to The Daily Astorian office at 949 Exchange St, Astoria OR 97103 to pick up more information.

120 Money to Lend

NOTICE TO CONSUMERS
The Federal Trade Commission prohibits telemarketers from asking for or receiving payment before they deliver credit repair services, advance fee loans and credit, and recovery services. If you are asked to render payment before receiving any of the preceding services, please contact the Federal Trade Commission at:
1-877-382-4357

Specialty
Services
We urge you to patronize the local professionals advertising in The Daily Astorian Specialty Services. To place your Specialty Services ad, call 325-3211.

340 Fuel & Wood

FREE WOODEN PALLETS
Available for pick up at
The Daily Astorian loading dock.
949 Exchange St, Astoria

NOTICE TO CONSUMERS
Oregon Firewood Law requires advertisements quote a price and also express quantity in units of a cord or fractional part of a cord. Ads must also identify the species of wood and whether the wood is unseasoned (green) or dry.

BUSINESS DIRECTORY

YOUR GUIDE TO LOCAL PROFESSIONALS

Arborist

Bigby's Tree Service

ISA CERTIFIED ARBORISTS
•Pruning
•Removal
•Stump Grinding
•Excavator/Brush Rake
•Vegetation Management

(503)791-0767

bigbys tree service.com

Affordable rates.
CCB#158562

ARBOR CARE
TREE SPECIALISTS
ISA Certified Arborists
ISA Board-Certified Master Arborist
ISA Tree Risk Assessment Qualified
Comprehensive Service, Pruning/Removal, Stump Grinding/Hazard Evaluations
(503)791-0853
www.arborcarenw.com
CCB#171855
WA#ARBORCI909RW
Care for Your Trees

Boat Repair

··OUTBOARD REPAIR··
Clatsop Power Equipment
34912 Hwy 101 Bus, Astoria
1-800-220-0792 or 503-325-0792

Builders

Jack Coffey Construction
• New•Repair•Remodel
•Drywall •Concrete •Decks
•Licensed •Bonded • Insured
(503)325-7406 * CCB#55284

Lawn & Garden

Dejesus Landscape Maintenance
•One time clean ups & year round maintenance. •hedges •pruning
•Pressure washing •gutters
•weeding •bark •dumping service
(503)791-5329
Call for an Appointment

·JIM'S LAWN CARE·
•Brush Clearing•Lawns•Shrubs
•Hauling•Gutter & Storm-Cleanup
(503)325-2445 ·Free Estimates

LIVE OUTSIDE ASTORIA? To place your ad in the Daily Astorian Classifieds, simply dial:
1-800-781-3211
It's *fast* and it's *toll free!*

Vegetation Management

Bigby's Tree Service

•Excavator mounted Flail Mower
•Brush raking •Lot clearing
•Scotch broom Removal
•chipping •Invasive Species removal
•Levey/Dike mowing
•Low impact Logging.
(503)791-0767

bigbys tree service.com

Affordable rates.
CCB#158562

Professional Services

Rhema RV Repair
Seaside, OR. 97138
Offers on-site service and **repair** covering your **RV**, motorhome, travel trailer and camper needs.
Call Mike 503-836-7859

Terry Marshall Bookkeeping Service
(503)298-0750
•Payables •Receivables •Payroll
•Quarterly Reporting

Oregon Construction Contractor's Law requires that all those who advertise remodeling, repair or construction services be registered with the Construction Contractor's Board. Registration means contractors have bonds and insurance on the job site. For your protection, be sure any construction contractors you hire are registered. If they are not, or if you are a contractor who wishes to register, call Construction Contractor's Board in Salem, OR 1-503-378-4621.

KUKUI HOUSE SERVICES
YourEyesWhenYouAreAway
Office & Marketing Professional
Excellent Communication Skills, Marketing, or Sales Experience
Part-Time with Full-Time Possibilities
Resides between Gearhart & Arch Cape, OR

Email Resume & References to
house@kukuihouse.com
DOE, Benefits, Mileage & Cell Phone Pay

CHOICES COUNSELING

OFFICE ADMIN.
Counseling office, non-smoker, good computer skills, QB/ins billing a plus. 32 hr/wk.
Resume-
christine.crowe@choicescounsel.net

LEKTRO

Local manufacturing company is seeking full time qualified Welders.
Position requires a minimum 2 years experience. Will be performing aluminum and dual shield welding.
Must have a valid driver's license.
Pre employment drug screen and background check performed.
Competitive wage rate DOE.
Apply at LEKTRO Inc., 1190 SE Flightline Drive, Warrenton Oregon. No Phone calls please.

Dr. Monte Baumgartner
GENERAL DENTISTRY

We're looking for a Full-time & Part-time Hygienist.
Please drop off a resume:
Monday - Thursday
508 N. Holladay
Seaside, Or 97138

Well In Mind is hiring a Female Sober Living Technician, a live on-site position responsible for the day-to-day operations of their assigned sober living households.
Email resume to
smillner@kleancenter.com

Let your pockets "jingle" with extra cash from the Daily Astorian classifieds

JANRIC CLASSIC SUDOKU

Fill in the blank cells using numbers 1 to 9. Each number can appear only once in each row, column and 3x3 block. Use logic and process elimination to solve the puzzle. The difficulty level ranges from Bronze (easiest) to Silver to Gold (hardest).

Rating: GOLD

6	8			2	4	9		
		1					3	
3				1				2
	6				7		9	
7				4				5
	1		2				7	
9				6				8
	7					3		
		5	8	3			2	7

1/4/17

© 2017 Janric Enterprises Dist. by creators.com

Solution to 1/3/17

5	7	6	3	2	1	4	8	9
1	8	4	7	9	6	3	2	5
2	9	3	8	5	4	6	7	1
8	4	9	2	7	5	1	6	3
6	2	7	9	1	3	5	4	8
3	1	5	6	4	8	7	9	2
9	6	8	5	3	7	2	1	4
7	5	1	4	8	2	9	3	6
4	3	2	1	6	9	8	5	7

CROSSWORD by Eugene Sheffer

ACROSS
1 Passing craze
4 Recede
7 Big rig
8 Roughly
10 Estate house
11 Stowe villain Simon
13 Old-style fire-fighting team
16 Pub order
17 Para-trooper's need
18 Russian jet
19 Goblet feature
20 Car
21 Dag-wood's dog
23 Com-plains
25 Thaw
26 CNN's Blitzer
27 Blackbird
28 [Yawn]
30 Up to
33 Celebra-tion for a winning team
36 Sister of Moses
37 Greek vacation isle
38 Super-market section
39 Mellows
40 Peaks (Abbr.)
41 Cow's chaw

DOWN
1 Yard barrier
2 Out of control
3 Calls the shots
4 Critic Roger
5 Bacall's love, informally
6 Small town
7 Author Bellow
8 Photo book
9 Partner (with)
10 CEO's deg.
12 Tends texts
14 Yon folks
15 Swelled head
19 Perch
20 "Bow-wow!"
21 Jeans material
22 Singer Keys
23 Brilliant stroke
24 Fact book
25 Dallas hoopster, briefly
26 Sad sack's lament
28 Raise, as a flag
29 Pre-diploma hurdles
30 Imposed a levy on
31 Nuptial vows
32 Guitar master Paul
34 Decorate
35 Prego rival

Solution time: 23 mins.

S	P	I	N	■	O	H	O	■	D	I	D	O
E	R	N	E	■	B	O	A	■	U	S	E	R
C	O	T	E	■	A	N	T	E	L	O	P	E
T	W	O	S	O	M	E	■	A	U	N	T	S
■	■	■	O	R	A	■	E	S	T	■	■	■
F	L	I	N	G	■	A	N	T	H	E	M	S
D	E	S	■	■	P	H	D	■	■	L	E	I
A	N	T	I	G	U	A	■	F	E	I	G	N
■	■	■	D	U	G	■	M	O	N	■	■	■
R	E	S	I	N	■	E	A	R	T	H	L	Y
A	N	T	O	N	Y	M	S	■	R	O	U	E
N	Y	E	T	■	A	M	O	■	A	S	S	N
G	A	M	S	■	M	A	N	■	P	E	T	S
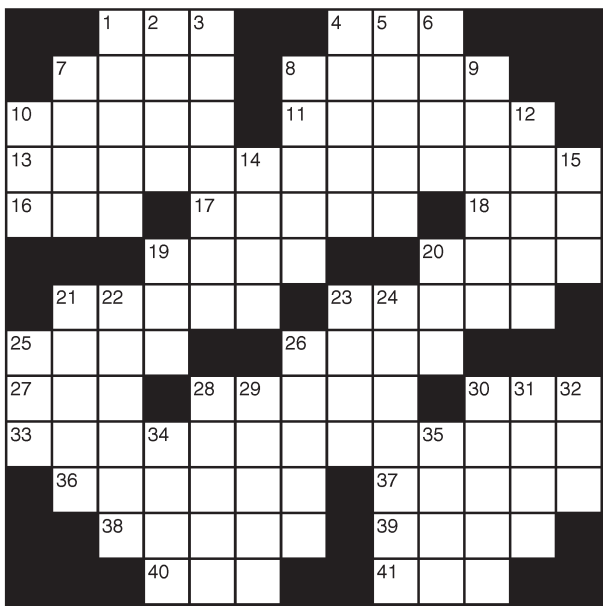
Yesterday's answer 1-4