

# Classifieds

THE DAILY  
ASTORIAN

We can place your ad in all of these publications:

- The Daily Astorian
- Chinook Observer
- Coast Marketplace
- Coast Weekend
- Seaside Signal
- Cannon Beach Gazette

**CLASSIFIED INDEX**

**ANNOUNCEMENTS**

- 035.....Lost & Found
- 040.....Personals
- 050.....Professional Services
- 061.....Bankruptcy

**EMPLOYMENT**

- 060.....Babysitters, Child Care
- 070.....Help Wanted
- 080.....Work Wanted

**FINANCIAL**

- 105-106.....Business For Sale-Sales Op
- 120.....Money To Lend

**REAL ESTATE**

- 130.....Open Houses
- 150-200.....For Sale
- 160.....Lots & Acreage
- 195.....Homes Wanted
- 205-275.....Rentals
- 285-290.....RV/Trailer Space

**MISCELLANEOUS**

- 300.....Jewelry
- 310.....Tools & Heavy Equipment
- 350.....Appliances
- 360.....Furniture & HH Goods
- 365.....Antiques & Collectibles
- 375.....Misc. For Sale
- 379-395.....Swap Meets & Garage Sales
- 400.....Misc. Wanted
- 430.....Arts & Crafts

**ANIMALS/LIVESTOCK**

- 460.....Animal Boarding
- 470.....Feed-Hay-Grain
- 475-495.....Animal-Livestock
- 485.....Pets & Supplies

**MARINE**

- 500-525.....Marine

**AUTOMOBILE**

- 535-595.....Automobile

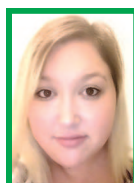

**WE GET RESULTS**

CALL **JAMIE** TODAY TO PLACE YOUR AD **503-325-3211**

or 800-781-3211 x231 • E-mail: [classifieds@dailyastorian.com](mailto:classifieds@dailyastorian.com)  
Web: [www.dailyastorian.com](http://www.dailyastorian.com)

**THE DEADLINE FOR CLASSIFIED ADS** is 1p.m. the day before your ad is scheduled to run

All classified ads require pre-payment

P.O. Box 210 | 949 Exchange St. | Astoria, Oregon [www.dailyastorian.com](http://www.dailyastorian.com)

**NEW TODAY!**  
Look at these ads first

**Kennel Workers**  
Come work with the dogs & cats at the Clatsop County Animal Shelter!  
Rewarding experience  
16+ hours weekly  
\$12 per hour to start.  
Apply in person  
Seaside Temps  
503-738-9084  
1010 Third Avenue, Seaside

**New Today**

**escape lodging**  
Are you looking for extra hours that work with your present employment? Come see us - we'll work with your current schedule.  
The Inn at Cannon Beach is currently hiring for:  
o **Front Desk**  
o **Audit / Evening Front Desk** (4pm to midnight, flexible schedule)  
o **Housekeeping**  
o **Maintenance**  
Please apply in person at the Inn at Cannon Beach (3215 S Hemlock, Cannon Beach) If you have any questions, please contact Terri at [terri@innatcannonbeach.com](mailto:terri@innatcannonbeach.com) or call (503) 436-9085

**BANKRUPTCY \$275**  
26 Years Experience  
(503)440-0281 / (503)678-7939

Find it, Tell it, Sell it!  
Classified ads! 325-3211

Seeking experienced groundsman for tree service. Hard worker, self-starter, team player. Valid driver's license and good driving record required. Benefits. Call 503.791.0853

**New Today**

**Beautiful Assisted Living & Memory Care Community is Now Hiring!**  
**Avamere at Seaside is hiring for the following positions:**  
• Caregiver: Full-time/Part-time Noc or Evening shift  
• Medication Aide/Caregiver-Part-time Day/Evening or Noc shift  
• Dishwasher: Full-time/Part-time Day/Evening shift  
• Server: Full-time/Part-time Day/Evening shift  
• Cook: Part-time Day/Evening shift  
If you are a compassionate person, who enjoys helping the elderly or disabled individuals, and would like the chance to join our top-notch team. We would love for you to apply online at [www.teamavamere.com](http://www.teamavamere.com), or apply in person at: **Avamere at Seaside 2500 S Roosevelt Dr. Seaside, OR 97138 503-738-0900**  
\*Must be 18 years or older, able to pass background check and drug screen

**CANNON BEACH PROPERTY MANAGEMENT**  
CURRENTLY OFFERING GREAT PAY FOR IMMEDIATE POSITIONS FOR VACATION HOME CLEANERS TO JOIN OUR TEAM. Will Train.  
Email [tcb@cbpm.com](mailto:tcb@cbpm.com) or call 503-436-2021.

**HR/Payroll Manager sought by Clatsop Care Health District.** Ideal candidate will have at least 5 years office experience with at least 2 years in HR and/or payroll management. Must have strong accounting skills and interact with staff and residents in a professional manner. Bachelors preferred, but not required. EOE. Employer paid benefits upon eligibility. Apply at 646 16th St. Astoria or [www.clatsopcare.org](http://www.clatsopcare.org)

Looking for an experienced Bartender and Server. At the Portway. Apply in person at 422 W. Marine Drive, Astoria.

**40 Personals**

Michelle, Met you at Fred Meyers in the produce dept. Please call me at work, I would like to meet you again.

**45 Public Notices**

Construction on the Dismal Nitch/Megler Rest Area on WA-401 is scheduled to begin on 8/29/16. The work will consist of safety and access improvements to the rest area. The rest area will be closed from 9/6/16 to 10/14/16 and 10/17/16 to 11/22/16.

Occasionally other companies make telemarketing calls off classified ads. These companies are not affiliated with The Daily Astorian and customers are under no obligation to participate. If you would like to contact the attorney general or be put on the do not call list, here are the links to both of them  
**Complaint form link:** <http://www.doj.state.or.us/finfraud/>

**61 Bankruptcy**

**BANKRUPTCY \$275**  
26 Years Experience  
(503)440-0281 / (503)678-7939

**70 Help Wanted**

Full time sales person needed at Ter Har's Clothing in Seaside and Cannon Beach. Apply in person.

GOLF GAME gone to pot? Sell those old clubs with a classified Ad.

**Beautiful Assisted Living & Memory Care Community is Now Hiring!**  
**Avamere at Seaside is hiring for the following positions:**  
• Caregiver: Full-time/Part-time Noc or Evening shift  
• Medication Aide/Caregiver-Part-time Day/Evening or Noc shift  
• Dishwasher: Full-time/Part-time Day/Evening shift  
• Server: Full-time/Part-time Day/Evening shift  
• Cook: Part-time Day/Evening shift  
If you are a compassionate person, who enjoys helping the elderly or disabled individuals, and would like the chance to join our top-notch team. We would love for you to apply online at [www.teamavamere.com](http://www.teamavamere.com), or apply in person at: **Avamere at Seaside 2500 S Roosevelt Dr. Seaside, OR 97138 503-738-0900**  
\*Must be 18 years or older, able to pass background check and drug screen

**70 Help Wanted**

**ADMINISTRATIVE ASSISTANT**  
TLC, a division of Fibre Federal Credit Union, and CUNA Mutual Group ([www.cunamutual.com](http://www.cunamutual.com)) seek an uncommon professional to join our team as an Administrative Assistant. The position is located within TLC in Seaside, Oregon.  
Bring your administrative and customer service skills to a position supporting a financial advisor. Utilize administrative, clerical, and customer service skills within a successful financial services practice.  
This position offers competitive compensation and a friendly work environment.  
Duties include:  
• Answer telephone, take messages and schedule appointments • Fax, file, and photocopy • Prepare correspondence • Time reporting • Order office supplies • Coordinate marketing events and materials  
Requirements:  
• 1-2 years experience working in a professional office environment • Proficiency with MS Word, Excel, PowerPoint, Outlook, and the internet • Experience managing calendars • A background supporting business professionals • Ability to organize work load and prioritize • Experience preparing correspondence, maintaining confidential files and ordering office supplies • Customer service skills - telephone and in person • Previous background coordinating marketing efforts a plus  
To apply, please submit your resume directly to Scott Wilde at [scott.wilde@cunamutual.com](mailto:scott.wilde@cunamutual.com). CUNA Mutual Group is an EOE. CBSI-1570747.1-0816-0918

**70 Help Wanted**

**CRAFT**  
Craft3 is looking for a Consumer Lender to join our dynamic team in our Washington or Oregon offices. The ideal candidate will be responsible for working closely with customers and program partners to originate loans that advance environmental, economic, and family resilience in the Pacific Northwest.  
Application deadline is September 16, 2016.  
To apply, please go to [www.Craft3.org/Careers/Jobs](http://www.Craft3.org/Careers/Jobs)  
Craft3 is an equal opportunity employer; women and minorities are encouraged to apply.

**escape lodging**  
Are you looking for extra hours that work with your present employment? Come see us - we'll work with your current schedule.  
The Inn at Cannon Beach is currently hiring for:  
o **Front Desk**  
o **Audit / Evening Front Desk** (4pm to midnight, flexible schedule)  
o **Housekeeping**  
o **Maintenance**  
Please apply in person at the Inn at Cannon Beach (3215 S Hemlock, Cannon Beach) If you have any questions, please contact Terri at [terri@innatcannonbeach.com](mailto:terri@innatcannonbeach.com) or call (503) 436-9085

**BA BAKED ALASKA**  
RESTAURANT & LOUNGE  
Baked Alaska is seeking dining room server and dining room support staff as well as pizza cook. Resume requested, drop off in person or email to [chefholen@bakedak.com](mailto:chefholen@bakedak.com)

**BILL'S TAVERN BREW HOUSE**  
Bill's Tavern and Brewhouse is hiring for:  
• Line Cook, PT/Nights/Weekends  
• Bussers PT  
Please apply in person at 188 N Hemlock, Cannon Beach. 503-436-2202

**Cashier/Clerk**  
Accepting application for honest, friendly, self-motivated individual for a full-time position. Starting pay \$10.50per hour. Pre Employment screening required.  
Applications available at Bud's RV in Gearhart 4412 Hwy. 101 North Gearhart, OR. 97138

**70 Help Wanted**

**CITY OF GEARHART**  
City of Gearhart Utility Worker 1 Position Available. Starting salary of \$38,000 per year. Excellent benefits. Application and job description available at [www.cityofgearhart.com](http://www.cityofgearhart.com)

**KNUTSEN INSURANCE**  
Customer Service Representative  
We are looking for a dynamic individual to join our team in Astoria. Salary DOE, competitive benefit package, vacation.  
Send resumes to: PO Box 657, Astoria, OR 97103 or email to [janessa@knutsenins.com](mailto:janessa@knutsenins.com)

**70 Help Wanted**

**CRAFT**  
Craft3 is looking for a Consumer Lender to join our dynamic team in our Washington or Oregon offices. The ideal candidate will be responsible for working closely with customers and program partners to originate loans that advance environmental, economic, and family resilience in the Pacific Northwest.  
Application deadline is September 16, 2016.  
To apply, please go to [www.Craft3.org/Careers/Jobs](http://www.Craft3.org/Careers/Jobs)  
Craft3 is an equal opportunity employer; women and minorities are encouraged to apply.

**Clatsop Community Action Community Resource Desk**  
Clatsop Community Action (CCA) provides supportive services to struggling individuals and their families. CCA values its positive relationships with other community partners that have proven essential in order to address the many needs that our clients may face to become healthy, safe and self-sufficient members of the community.  
Clatsop Community Action (CCA) is seeking to hire and support a full-time, 40-hour/week employee who will work onsite at Providence Seaside Hospital to provide ease of access for all those who need direct supportive housing, energy assistance and general information and Referral for services offered by CCA and other community resources throughout the County. The Community Resource Desk Employee must provide information, referrals and advocacy where appropriate, in a warm, non-judgmental, professional manner.  
**Job Requirements:**  
• Working knowledge of Microsoft Word, Excel, PowerPoint, Outlook, • Experience in a social service setting preferred.  
• Bi-lingual Spanish-speaking and writing  
Any job offer will be contingent upon the results of an updated background investigation and a drug screen.  
**For a full job description please contact CCA at 503-325-1400 Ext. 1035 or by contacting Elaine Bruce, [ebruce@ccaservices.org](mailto:ebruce@ccaservices.org)**

**The Bridge to Success begins with you!**  
Join one of the most dedicated staff teams on the North Coast!  
MTC offers an excellent benefits package with both company paid and optional benefits. 401(k) fully vested after one year. We offer 11 paid holidays, three weeks of vacation, and two weeks of sick time.  
**Submit an electronic application for consideration!**  
To Apply: Go to [mtctrains.com](http://mtctrains.com); select Careers and the Tongue Point Location.  
**The following positions are currently open:**  
**Campus Security Officer -- Student Activities Specialist -- Residential Advisors -- On-Call Residential Advisors -- Part Time Recreation Advisor. Part Time Vehicle Operator**  
**Who we are:** Tongue Point Job Corps Center is operated by Management & Training Corporation (MTC) for the U.S. Department of Labor. Our staff teach 473 youth, ages 16-24, the academic, technical training, employability, and social skills needed to become successful.  
**Management & Training Corporation is an Equal Opportunity Employer Minorities/Females/Disabilities/Veterans MTC Values Diversity!**  
Tongue Point is a drug-free workplace and has a tobacco-free campus.

**New Today**

**CRAFT**  
Craft3 is looking for a Consumer Lender to join our dynamic team in our Washington or Oregon offices. The ideal candidate will be responsible for working closely with customers and program partners to originate loans that advance environmental, economic, and family resilience in the Pacific Northwest.  
Application deadline is September 16, 2016.  
To apply, please go to [www.Craft3.org/Careers/Jobs](http://www.Craft3.org/Careers/Jobs)  
Craft3 is an equal opportunity employer; women and minorities are encouraged to apply.

**CROSSWORD by Eugene Sheffer**

**ACROSS**  
1 Moving vehicle  
4 Blitzen's boss  
9 Hot tub  
12 Salary  
13 Ryan or Tatum  
14 That fellow  
15 Flat, rectangular birthday dessert  
17 Ecol. watchdog  
18 — Lanka  
19 Papa Hemingway  
21 Seafood soup  
24 Desist  
25 German cry  
26 Conclude  
28 Egypt's neighbor  
31 Must have  
33 Bit of advice  
35 The Big Easy acronym  
36 "Doe, — ..."

**38** Priestly garment  
**40** Leg, in slang  
**41** Scheme  
**43** Down Under native  
**45** Home of St. Francis  
**47** Weep  
**48** Guffaw  
**49** Drywall brand  
**54** Brit. record label  
**55** You'll bend over backward to do it  
**56** Nemesis  
**57** Junior  
**58** Pop star John

**59** Gift from 4-Across  
**DOWN**  
1 Biden, Cheney, etc.  
2 Contented sound  
3 "Science Guy" Bill  
4 "Amen to that!"  
5 Like the Sphinx  
6 PBS funder  
7 Seizes  
8 Warnings  
9 Herding collies  
10 Gladys Knight's backup  
11 Latin 101 word  
16 Atty.'s title  
20 Subject, usually  
21 Eric of "Troy"  
22 On the rocks  
23 Diploma  
27 24 horas  
29 Jai —  
30 Identify  
32 Sandwich shop  
34 Sugar pill  
37 Brawl in the boonies  
39 Richard of "Cleopatra"  
42 Zero (Lat.)  
44 Damas-cus is its cap.  
45 Pro votes  
46 Wrestling style  
50 911 responder  
51 Frequently  
52 Bill's partner  
53 Crucial

**Solution time: 21 mins.**

|   |   |   |   |   |   |   |   |   |   |   |
|---|---|---|---|---|---|---|---|---|---|---|
| M | O | W | S | A | W | N | E | L | A | N |
| A | V | I | C | L | I | O | G | O | B | I |
| R | E | N | H | I | G | H | R | U | I | N |
| C | R | E | P | E | S | S | U | Z | E | T |
| E | M | T | R | A | T |   |   |   |   |   |
| G | E | E | N | A | O | R | C | F | E | Z |
| I | R | K | S | B | A | Y | F | A | M | E |
| N | A | G | H | A | T | B | A | T | O | N |
|   |   | S | U | N | G | U | T |   |   |   |
| D | R | U | M | M | A | J | O | R | E | T |
| R | I | P | A | N | U | L | L | E | O | S |
| A | M | O | R | A | N | D | A | M | R | S |
| B | E | N | T | S | O | A | P | P | O | E |

Saturday's answer 8-29

|    |    |    |    |   |   |    |    |    |    |    |    |
|----|----|----|----|---|---|----|----|----|----|----|----|
| 1  | 2  | 3  | 4  | 5 | 6 | 7  | 8  | 9  | 10 | 11 |    |
| 12 |    |    | 13 |   |   |    |    | 14 |    |    |    |
| 15 |    |    | 16 |   |   |    |    | 17 |    |    |    |
|    |    |    | 18 |   |   | 19 | 20 |    |    |    |    |
| 21 | 22 | 23 |    |   |   | 24 |    |    |    |    |    |
| 25 |    |    | 26 |   |   | 27 | 28 |    | 29 | 30 |    |
| 31 |    |    | 32 |   |   | 33 |    | 34 |    | 35 |    |
| 36 |    |    | 37 |   |   | 38 |    | 39 |    | 40 |    |
|    |    |    | 41 |   |   | 42 |    | 43 |    | 44 |    |
| 45 | 46 |    |    |   |   | 47 |    |    |    |    |    |
| 48 |    |    | 49 |   |   | 50 |    |    | 51 | 52 | 53 |
| 54 |    |    | 55 |   |   |    |    |    | 56 |    |    |
| 57 |    |    | 58 |   |   |    |    |    | 59 |    |    |

**JANRIC CLASSIC SUDOKU**

Fill in the blank cells using numbers 1 to 9. Each number can appear only once in each row, column and 3x3 block. Use logic and process elimination to solve the puzzle. The difficulty level ranges from Bronze (easiest) to Silver to Gold (hardest).

Rating: SILVER

|   |   |   |   |   |   |   |   |   |
|---|---|---|---|---|---|---|---|---|
| 4 | 1 |   | 9 | 8 |   |   |   | 7 |
|   |   |   |   | 5 | 2 |   | 1 |   |
| 2 |   | 9 |   |   |   |   |   |   |
| 5 |   | 3 |   |   |   |   |   | 6 |
|   |   | 1 | 2 | 4 | 6 | 3 |   |   |
|   |   | 2 |   |   |   | 1 |   | 4 |
|   |   |   |   |   |   | 2 |   | 6 |
|   |   | 8 |   | 6 | 2 |   |   |   |
| 3 |   |   |   | 7 | 9 |   | 8 | 5 |

Solution

|   |   |   |   |   |   |   |   |   |
|---|---|---|---|---|---|---|---|---|
| 4 | 1 | 6 | 9 | 8 | 3 | 5 | 2 | 7 |
| 8 | 3 | 7 | 4 | 5 | 2 | 6 | 1 | 9 |
| 2 | 5 | 9 | 7 | 6 | 1 | 8 | 4 | 3 |
| 5 | 4 | 3 | 8 | 1 | 7 | 9 | 6 | 2 |
| 7 | 9 | 1 | 2 | 4 | 6 | 3 | 5 | 8 |
| 6 | 2 | 8 | 3 | 9 | 5 | 1 | 7 | 4 |
| 1 | 7 | 4 | 5 | 3 | 8 | 2 | 9 | 6 |
| 9 | 8 | 5 | 6 | 2 | 4 | 7 | 3 | 1 |
| 3 | 6 | 2 | 1 | 7 | 9 | 4 | 8 | 5 |

© 2016 Janric Enterprises Dist. by creators.com  
8/28/16