

Classifieds

THE DAILY ASTORIAN

We can place your ad in all of these publications:

- The Daily Astorian
- Chinook Observer
- Coast Marketplace
- Coast Weekend
- Seaside Signal
- Cannon Beach Gazette

CLASSIFIED INDEX

- ANNOUNCEMENTS**
035.....Lost & Found
040.....Personals
050.....Professional Services
061.....Bankruptcy
- EMPLOYMENT**
060.....Babysitters, Child Care
070.....Help Wanted
080.....Work Wanted
- FINANCIAL**
105-106.....Business For Sale-Sales Op
120.....Money To Lend
- REAL ESTATE**
130.....Open Houses
150-200.....For Sale
160.....Lots & Acreage
195.....Homes Wanted
205-275.....Rentals
285-290.....RV/Trailer Space

- MISCELLANEOUS**
300.....Jewelry
310.....Tools & Heavy Equipment
350.....Appliances
360.....Furniture & HH Goods
365.....Antiques & Collectibles
375.....Misc. For Sale
379-395.....Swap Meets & Garage Sales
400.....Misc. Wanted
430.....Arts & Crafts
- ANIMALS/LIVESTOCK**
460.....Animal Boarding
470.....Feed-Hay-Grain
475-495.....Animal-Livestock
485.....Pets & Supplies
- MARINE**
500-525.....Marine
- AUTOMOBILE**
535-595.....Automobile

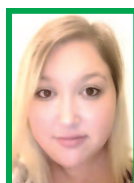

WE GET RESULTS

CALL JAMIE TODAY TO PLACE YOUR AD **503-325-3211**

or 800-781-3211 x231 • E-mail: classifieds@dailyastorian.com
Web: www.dailyastorian.com

THE DEADLINE FOR CLASSIFIED ADS

is 1p.m. the day before your ad is scheduled to run
All classified ads require pre-payment

P.O. Box 210 | 949 Exchange St. | Astoria, Oregon www.dailyastorian.com

NEW TODAY!

Look at these ads first

New Today

Garage Sale
92376 Stoner Road, Astoria (at the end of the dead end) Friday & Saturday, 9am to 3pm
Camping gear, lawn equipment, household, clothes, books, furniture. Come check it out!

Gift Shop Staff Needed.
Fun, Fast Paced, Family Environment. Weekends Included. This position will share rotation schedule for multiple outlets. Drop off resume and complete an application for consideration.
714 Exchange St

Lhasa Apso/Shih Tzu Puppies
1st Shots, Dew Claws Removed, Wormed, Love in a fur coat!
Will be small.
\$500 Cash
503-830-0548

45 Public Notices

Occasionally other companies make telemarketing calls off classified ads. These companies are not affiliated with The Daily Astorian and customers are under no obligation to participate. If you would like to contact the attorney general or be put on the do not call list, here are the links to both of them
Complaint form link:
<http://www.doj.state.or.us/finfraud/>

61 Bankruptcy

BANKRUPTCY \$275
26 Years Experience
(503)440-0281 / (503)678-7939

70 Help Wanted

Experienced framer needed for framing contractor.
contact Tim @ 509-688-7793

Full time sales person needed at Ter Har's Clothing in Seaside and Cannon Beach. Apply in person.

70 Help Wanted



Assistant Mailroom Supervisor:
Opportunity to work full-time in our packaging and distributing department at The Daily Astorian. Duties include using machines to process printed materials, organize workflow and perform clerical and supervisory tasks. Must be able to regularly lift 40 lbs. in a fast paced environment. Mechanical aptitude helpful and the ability to lead others is required.

Pre-employment drug test required.

Pick up an application at The Daily Astorian 949 Exchange Street or send resume and letter of interest to EO Media Group, PO Box 2048, Salem, OR 97308-2048, fax (503)371-2935 or e-mail hr@emediagroup.com.

Billing Clerk
Great opportunity with benefits. Strong computer skills. Up to \$15/hour DOE
Contact HR Dept. 877-523-5564

Bill's Tavern
Bill's Tavern and Brewhouse is hiring for:
-Line Cook, PT/Nights/Weekends
-Bussers PT
Please apply in person at 188 N Hemlock, Cannon Beach. 503-436-2202

Clatsop Community College is recruiting for the following positions:
Custodial/Maintenance Assistant
- Full time: graveyard shift; closing date: 8/22/16
Buyer/Lead Clerk for College Store
- Half-time position; closing date: 8/29/16

View job descriptions/qualifications and apply on-line at www.clatsopcc.edu

Contact the Office of Human Resources at (503) 338-2406 if application assistance is needed. AA/EEO

Concrete Workers Needed
Experience preferred. Valid ODL, and pre-drug screening. Call (503)861-2285 or email to rpronconcrete@aol.com

Current openings for an experienced
-Log Truck Driver
-Rigging Guys
-Delimber Operator
-Shovel Operator
Drivers must have CDL and current medical card. Medical/Dental and 401K benefits available after probationary period. To complete an application, please apply Mon-Fri from 8:00am to 4:00pm., or mail/fax your resume to: Jerry DeBriar Logging Co., INC. P.O. Box 182 45 Ellochman Valley Road Cathlamet, Wa. 98612 Ph# (360)795-3309 Fax# (360)795-3847

LET one of our friendly advisors help you word your classified ad. Call 503-325-3211.

North Beach Water District is accepting applications for a full-time **Water Service Worker I.** Applicants must be 18 years of age or older, have a valid drivers license with not more than 2 moving violations in the last three years, and no DUI in the last 5 years. Must have or be able to obtain within three months of employment a valid Washington State Traffic Control Flagger card and a CPR First Aid card. Knowledge of excavation safety, water utility tools and equipment and office computer systems a plus. Must be able to perform physical labor in outdoor environment, including inclement weather. Applicant must pass drug screen and criminal background check. Pay range is \$11.73 - \$16.78 per hr. DOE. Benefits include medical, dental, life, paid holidays/vacation, and state PERS retirement plan. Applications can be picked up at the District office at 2212 272nd Street Ocean Park Washington 98640, on the District's website at www.northbeachwater.com, or e-mailed upon request. Applications will be accepted until position is filled.

Peter Pan Market has immediate positions in clerking, baking, cooking, and food prep. Full and/or part-time. Starting wage \$11 up depending on experience. Apply in person at Peter Pan Market.

KNUTSEN INSURANCE
Customer Service Representative
We are looking for a dynamic individual to join our team in Astoria. Salary DOE, competitive benefit package, vacation.
Send resumes to: PO Box 657, Astoria, OR 97103 or email to jcanessa@knutsenins.com

70 Help Wanted

Food servers and cooks for Hood to Coast Catering company looking for workers
Saturday, August 27th on the beach-Seaside. \$15/hr contact Carmen 503-849-5862

Full time/Half time Truck driver: Class A CDL, medical card, on road/off road experience required. Call 503-791-7038.

Gift Shop Staff Needed.
Fun, Fast Paced, Family Environment. Weekends Included. This position will share rotation schedule for multiple outlets. Drop off resume and complete an application for consideration.
714 Exchange St

JESSIE'S ILWACO FISH COMPANY IS NOW HIRING SEASONAL HELP FOR ALL POSITIONS. APPLY IN PERSON: 117 HOWERTON WAY ILWACO, WA (360) 642-3773.

Looking for experienced parts person and U-Haul assistant. Part Time.

Send reply to Box 248, c/o Daily Astorian, P.O. Box 210, Astoria, OR 97103

SANDTRAP
McMenamins Sand Trap Pub & Gearhart Hotel is NOW HIRING! We are hiring for all positions, but our greatest needs are for **Line Cooks, Prep Cooks, Servers, Catering Servers, and Hosts/Food Runners.** We have both seasonal and long-term positions available. What we need from you: An open and flexible schedule, including days, evenings, weekends, and holidays; A love of working in a busy, customer service-oriented environment; Previous experience is a plus! Please apply online 24/7 at www.mcmenamins.com or pick up a paper app at any McMenamins location. Mail to 430 N. Killingsworth, Portland OR, 97217 or fax: 503-221-8749. Call 503-952-0598 for info on other ways to apply. Please no phone calls or emails to the location! E.O.E.



North Beach Water District is accepting applications for a full-time **Water Service Worker I.** Applicants must be 18 years of age or older, have a valid drivers license with not more than 2 moving violations in the last three years, and no DUI in the last 5 years. Must have or be able to obtain within three months of employment a valid Washington State Traffic Control Flagger card and a CPR First Aid card. Knowledge of excavation safety, water utility tools and equipment and office computer systems a plus. Must be able to perform physical labor in outdoor environment, including inclement weather. Applicant must pass drug screen and criminal background check. Pay range is \$11.73 - \$16.78 per hr. DOE. Benefits include medical, dental, life, paid holidays/vacation, and state PERS retirement plan. Applications can be picked up at the District office at 2212 272nd Street Ocean Park Washington 98640, on the District's website at www.northbeachwater.com, or e-mailed upon request. Applications will be accepted until position is filled.

Peter Pan Market has immediate positions in clerking, baking, cooking, and food prep. Full and/or part-time. Starting wage \$11 up depending on experience. Apply in person at Peter Pan Market.

PORT OF ASTORIA
Port of Astoria Administration Office is now accepting applications for a full-time **Administrative Assistant.**
Visit the Port of Astoria Website at www.portofastoria.com

DUST off the old pool table and sell it with a classified ad.

Remodeling, Maintenance and Secretary/Bookkeeping positions available. Full and Part time. Call Stephan at 503-436-2306

vacasa
Vacasa is seeking a Maintenance Technician to complete projects on vacation homes in the area. Must have reliable transportation. \$15-18/hr + benefits. www.vacasa.com/careers

Go. Do.

coastweekend.com

dining • the arts • music • shopping • museums • classes • movies • gardening • news • blogs • more

"In One Ear"

Our own Gossip Column
Fridays in THE DAILY ASTORIAN

CROSSWORD by Eugene Sheffer

ACROSS
1 Seized vehicle
5 "Caught ya!"
8 Olympic skater
12 Baseball's Moises
13 Tierra Fuego
14 Lighten
15 Conspiracy
16 Bankbook abbr.
17 To boot
18 Biblical dancer
20 Sty cry
22 Unwavering
26 Honda model
29 Owns
30 Bankroll
31 Skip
32 Repair
33 Deposited
34 Flavor enhancer, for short
35 Go astray
36 With merri-ment

DOWN
37 "Wheel of Fortune" finale
40 French 101 verb
41 Stockbroker's advice
45 Pooch
47 "Alice" waitress
49 Fore-shadow
50 Pot starter
51 Grazing land
52 Luau strings
53 Active person
54 Even so
55 Heart of the matter

21 Mensa stats
23 Horned beast
24 Bar
25 Vortex
26 Barber's tool
27 "Excited" (Pointer Sisters hit)
28 Brief scene
32 Luminous insect
33 Colorful beetle
35 Old map letters
36 Bearded beast
38 Say
39 WWII sub
42 Mischievous Norse god
43 Praiseful pieces
44 Compass point
45 Irate
46 Popular card game
48 Shelter

Solution time: 24 mins.

C	O	B		P	T	S				
S	A	B	U		A	H	E	A	D	
A	P	R	T	L	P	A	N	I	N	I
G	E	N	T	L	E	A	S	A	L	A
O	W	E		R	O	R	E	M	L	A
			A	U	N	T		G	A	M
	G	R	I	N	S		C	H	U	B
	U	R	A	L		B	A	A	S	
L	E	I		S	C	A	R	Y		G
M	E	N	T	A	L		W	O	R	K
	K	E	E	L	E	D		I	N	A
			D	E	L	A	Y		D	I
			S	Y	N		E	T	E	

Yesterday's answer 8-18

BUDGET AD\$

Place your ad today | www.dailyastorian.com

Square Dining Room Table with 8 Chairs, 54" X 54" Solid Wood, \$400
Clip Cover Cover-\$200
Wing Back Chair-\$50
503-780-7014

Budget Ads
All items \$1000 or less can be sold in the budget section. \$9.00 for 11 words.

If you have items to sell, give us a call today. (503)325-3211 ext. 231 or e-mail us at classifieds@dailyastorian.com

For Sale: MASTER TOW ~ Tow Dolly, 2008, weight 550 lbs. G.V.W.R. 3500 lbs. Model #77TEB-14. Used 4 times, like new, Color: Blue with 1 new fender and lighting harness, includes (like new) tire straps. Original owner, Certificate of Ownership available.
Asking price: \$995.00
Original price: \$1495.00
Gale Rockwell
Ph# 503-325-1812 or Cell# 503-791-5493

WE DELIVER!
Please leave a light on or install motion detector lights to make your carrier's job easier. Thanks!
THE DAILY ASTORIAN

CRYPTOQUIP

8-18 CRYPTOQUIP

G Y M G D P Y C W X K T D K X X Y Z D
G L W C M Y K E Y P C T N L D E Y R G E Y C
Y Z D U C X P D M T C M M D T Y X H ,
A N Y G U G X D P L G R D M K A X H .

Yesterday's Cryptoquip: THE INSURANCE COMPANY IS USING A CUTE FELINE FOR ITS LOGO. THEY'RE NAMING IT THE COPAY-CAT.
Today's Cryptoquip Clue: X equals L

JANRIC CLASSIC SUDOKU

Fill in the blank cells using numbers 1 to 9. Each number can appear only once in each row, column and 3x3 block. Use logic and process elimination to solve the puzzle. The difficulty level ranges from Bronze (easiest) to Silver to Gold (hardest).

Rating: BRONZE
Solution to 8/17/16

6	1							9
	2			9		5		4
3			2	4		1	6	
	1				6	3		
6		8		2		9		1
		3	8				4	
	7	9		6	4			5
1		6		8				7
5						6	9	

4	6	8	1	3	5	7	2	9
1	3	7	2	8	9	5	6	4
9	2	5	6	7	4	3	8	1
3	5	4	7	1	2	8	9	6
8	1	9	4	6	3	2	7	5
6	7	2	5	9	8	4	1	3
5	9	1	3	2	7	6	4	8
7	4	6	8	5	1	9	3	2
2	8	3	9	4	6	1	5	7

© 2016 Janric Enterprises Dist. by creators.com