



MICHAEL J. ADLER, MD - Dermatology

- **EDUCATION:** University of California at San Diego Medical School
- **CERTIFICATIONS:** The American Board of Dermatology
- **RESIDENCY:** Oregon Health and Science University
- **OTHER:** Affiliate Professor of Dermatology, OHSU



1414 NW NORTHURP, SUITE 600
PORTLAND, OR 97209
(503) 223-3104
www.portlanddermclinic.com

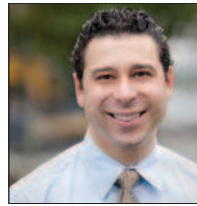

JONATHAN S. ALEXANDER, MD
Dermatology

- **EDUCATION:** University of Medicine and Dentistry of New Jersey
- **RESIDENCY:** University of Arizona
- **CERTIFICATIONS:** The American Board of Dermatology



1414 NW NORTHURP, SUITE 600
PORTLAND, OR 97209
(503) 503-223-3104
www.portlanddermclinic.com



CHRISTINA M. ALEXANDROFF, DMD
General Dentistry

- **EDUCATION/TRAINING:** University of Nevada, Oregon Health & Science University
- **MEMBERSHIP OF:** Academy of General Dentistry, The World Clinical; Laser and Imaging Institute, Clatsop County Dental Society
- **SPECIALITIES:** General Dentistry, Pediatric Dentistry, Cosmetic Dentistry



855 EXCHANGE ST.
ASTORIA, OR
503-325-3230
www.westwinddentalseaside.com



ROMAN ALEXANDROFF, DMD
General Dentistry

- **EDUCATION/TRAINING:** BS from Oregon State University, DMD from Oregon Health and Science University
- **SPECIALITIES:** General Dentistry, Implant Dentistry, Invisalign, Cosmetic Dentistry
- **MEMBERSHIPS:** American Dental Association, Academy of General Dentistry, World Clinical Laser and Imaging Institute, Clatsop County Dental Society



712 S. HOLLADAY DR
SEASIDE, OR
503-738-8378
www.westwinddentalseaside.com



SCOTT E. ASHLEY, MD
Family Physician

- **MEDICAL SCHOOL:** University of Mississippi, Jackson, Mississippi
- **RESIDENCY:** University of Colorado/ Denver Health
- **MEMBERSHIPS:** American Academy of Family Practice (both national and state), Oregon Medical Association
- **SPECIALITIES:** Newborn care, pediatric and adolescent medicine, preventative medicine, women's health, acute and chronic healthcare

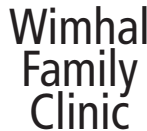

2120 EXCHANGE ST.
STE. 209, ASTORIA,
OR
503-338-2993

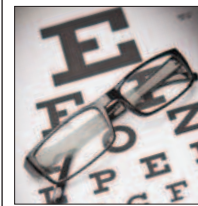

ALLEN W. BAKER, O.D.
Optometrist

- **EDUCATION:** Pacific University, Doctor of Optometry Graduate, Practicing Optometrist for 25 years
- **CERTIFICATION:** Licensed Optometrist
- **OTHER:** Specializes in Refraction, Contact Lens Fitting and Early Detection of Eye Diseases



1000 S. HOLLADAY DR.
STE. A
SEASIDE, OR 97138
503-738-5303



SALLY BAKER, PA-C
Urgent Care Medicine
General Practice

- **EDUCATION:** University of Portland, Bachelor of Science, Biology
Oregon Health & Science University, Physician Assistant
Master's Degree
- **TRAINING:** Orthopedics, surgery, endocrinology with special interest in women's health, dermatology and pediatrics



2120 EXCHANGE ST., SUITE #111
ASTORIA, OR 97103
503-325-0333
www.urgentcarenwastoria.com



HEATHER A. BEE, PSY.D.
Licensed Psychologist

- **SPECIALTIES:** Psychotherapy
Psychological Assessment and Evaluation



HEATHER A. BEE, PSY.D.
LICENSED PSYCHOLOGIST

818 COMMERCIAL ST.
STE. 406, ASTORIA,
OR
503-550-7873
www.drheatherbee.com



STEVE BELLINGER, PA-C
Family Medicine
and Diabetes Care

- **EDUCATION/TRAINING:** Master of Science, A. T. Still University, 2009
Clatsop Community College
University of Washington
MEDEX NW Physician
Assistant Training Program
1997
- **BOARD CERTIFIED:** National Commission on Certification of Physician Assistants 1997-present
- **OTHER:** Volunteer firefighter/paramedic



Where healthcare is personal
174 1ST AVE N.
ILWACO, WA 98624
360-642-3747
www.oceanbeachhospital.com



REBECCA A. BREMNER, MD
Dermatology

- **EDUCATION:** University of California, Davis
- **RESIDENCY:** Oregon Health and Science University
- **CERTIFICATIONS:** The American Board of Dermatology



1414 NW NORTHURP, SUITE 600
PORTLAND, OR 97209
(503)223-3104
www.portlanddermclinic.com

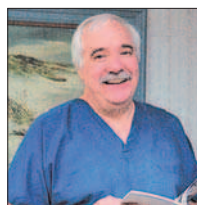

ROBERT CAIN L.D.
Denturist

- **APPRENTICE:** Dental Technician 1966
- **LICENSED DENTURIST:** Practicing since 1981
- **PROFESSIONAL ASSOCIATION:** International Congress of Denturist, National Denturist Association, Oregon Denturist Association
- **SPECIALIZATION:** Full and Partial removable Dentures, Implant supported Dentures; over 2,000 completed



740 AVE H, STE. 2
SEASIDE, OR
503-738-7710

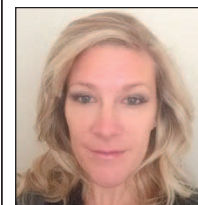

LORELEI CATLIN
RN/ Director of Resident
Services

- **EDUCATION:** Associates Degree
Nursing, Lower Columbia College
- **LONGEVITY:** 12 years at the Delaware Plaza. She was also the Executive Director for 3 years
- **SPECIALTY:** Geriatric long term care



Delaware Plaza
Assisted Living Community
926 Delaware Street,
Longview, Wa 98632
www.delawareplazawashington.com