

The Daily Astorian

P.O. Box 210  
949 Exchange St.  
Astoria, Oregon

www.dailyastorian.com

We can place your ad in all of these publications:  
The Daily Astorian  
Chinook Observer  
Coast Marketplace  
Coast Weekend  
Seaside Signal  
Cannon Beach Gazette



# CLASSIFIEDS

CALL **JAMIE** TODAY TO PLACE YOUR AD **503-325-3211** WE GET RESULTS

## CLASSIFIED INDEX

**ANNOUNCEMENTS**  
035.....Lost & Found  
040.....Personals  
050.....Professional Services  
061.....Bankruptcy

**EMPLOYMENT**  
060.....Babysitters, Child Care  
070.....Help Wanted  
080.....Work Wanted

**FINANCIAL**  
105-106.....Business For Sale-Sales Op  
120.....Money To Lend

**REAL ESTATE**  
130.....Open Houses  
150-200.....For Sale  
160.....Lots & Acreage  
195.....Homes Wanted  
205-275.....Rentals  
285-290.....RV/Trailer Space

**MISCELLANEOUS**  
300.....Jewelry  
310.....Tools & Heavy Equipment  
350.....Appliances  
360.....Furniture & HH Goods  
365.....Antiques & Collectibles  
375.....Misc. For Sale  
379-395.....Swap Meets & Garage Sales  
400.....Misc. Wanted  
430.....Arts & Crafts

**ANIMALS/LIVESTOCK**  
460.....Animal Boarding  
470.....Feed-Hay-Grain  
475-495.....Animal-Livestock  
485.....Pets & Supplies

**MARINE**  
500-525.....Marine

**AUTOMOBILE**  
535-595.....Automobile

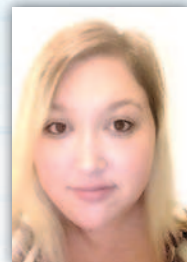

**TO PLACE YOUR AD CALL JAMIE AT THE DAILY ASTORIAN:**

503-325-3211 x231  
or 800-781-3211 x231

Web: www.dailyastorian.com

Email: classifieds@dailyastorian.com

**THE DEADLINE FOR CLASSIFIED ADS is 1 p.m. the day before your ad is scheduled to run**

All classified ads require pre-payment

**NEW TODAY!**

Look at these ads first

**NEW TODAY!**

Look at these ads first

Experienced healthcare aid is needed urgently to take care of elderly people CNA optional, \$970 per week, Send resume to behrendroxanne@yahoo.com for details.

2021 Aldercrest Street (Sunset Hills) Fri-Sat 9-3, Sun 10-1 Too much to list, something for everyone!

**MIKE'S COMPUTER REPAIR**  
Virus Expert

Mike's Computer Repair - Seaside needs a full-time computer technician who is a tech savvy person. Apply at store.



**AVP - Commercial Lending**

Fibre Federal Credit Union is seeking a dynamic, progressive, team oriented individual for the position of AVP-Commercial Lending. Primary responsibilities will include relationship and loan management for TLC, A division of Fibre Federal Credit Union business members in the Oregon Coast Region. Candidate must possess three to four years comprehensive banking or financial services experience as well as a thorough understanding of small business and commercial lending. The successful candidate will also possess, at minimum, a Bachelor's Degree in related field or an equivalent combination of work experience and education with advanced skills in Microsoft Office Suite, as well as automated lending platforms and financial analytical software.

Position - Minimum Starting Salary \$80,000.00 per year, 100% paid medical and dental for employee, spouse and qualified dependants, 401k plan with employer contribution after 1 year.

If you have excellent people skills and are interested in joining a financially sound, growing and learning organization, send your resume and references to: [humanresources@fibrecu.com](mailto:humanresources@fibrecu.com). Fibre Federal Credit Union is an Equal Opportunity/Affirmative Action Employer: Vets/Disabled/Race/Ethnicity/Gender/Age

**35 Lost & Found**

**Found Ring**  
Found ring on the Riverwalk near the Maritime Museum. To claim, please call to describe. (503) 325-2220

**45 Public Notices**

Occasionally other companies make telemarketing calls off classified ads. These companies are not affiliated with The Daily Astorian and customers are under no obligation to participate. If you would like to contact the attorney general or be put on the do not call list, here are the links to both of them  
**Complaint form link:** <http://www.doj.state.or.us/finfraud/>

**50 Professional Services**

Lindsay Sharpening Service  
We Sharpen Almost Everything  
•Planer Blades •Hole Saws  
•Carbide Blades •Multi Spur Bits  
•Steel Blades •Brush Blades  
•Router Bits Carbide •Chipper Blades  
•Clipper Blades •Scissors  
•Stewart Clipper Blades  
•Slitter Blades- Up to 12"  
We pick-up at these business:  
City Lumber, Astoria  
Hauer's Lawn Care, Astoria  
Clatsop Power Equipment, Miles Crossing  
England Marine, Astoria  
Oman&Son's, Long Beach  
Oman&Sons's, Ocean Park

**61 Bankruptcy**

**BANKRUPTCY \$275**  
26 Years Experience.  
(503)440-0281 / (503)678-7939

**70 Help Wanted**

**THE DAILY ASTORIAN**

**Ad Designer**  
Join the pre-press team at The Daily Astorian and create memorable advertisements/ special projects. You'll work with multiple people and deadlines in a fast paced environment. Must be very accurate and detail-oriented. Experience in Multi-Ad Creator, Adobe Photoshop, InDesign and/ or QuarkXPress required. Newspaper experience preferred, but not required. Full-time position, benefits include Paid Time Off (PTO), 401(k)/Roth 401(k) retirement plan and insurances.

Send resume, work samples and letter of interest to **EO Media Group, PO Box 2048, Salem, OR 97308-2048, by fax to 503-371-2935 or e-mail [hr@eomediagroup.com](mailto:hr@eomediagroup.com)**

If You Live In Seaside or Cannon Beach

**325-3211**

FOR A Daily Astorian Classified Ad

**Arch Cape Water & Sanitary Districts Plant Operator**  
Career opening for a water & wastewater plant operator

Arch Cape Oregon

\$42-46K DOE w/ excellent benefits High School Diploma or equivalent Oregon Drivers License Reside within 15 minute drive of District plants upon employment  
**Application information at [www.archcape.com](http://www.archcape.com) and [www.sdao.com/resources/classifieds](http://www.sdao.com/resources/classifieds)**

BioOregon Protein is hiring full time production workers for day and night shifts. Competitive wages. Apply in person at 1935 NW Warrenton Drive in Warrenton. 503-861-2256. Pre-employment screening required. EEO and e-verify company.

**70 Help Wanted**

**Cashier/Clerk**  
Accepting application for honest, friendly, self-motivated individual for a full-time position. Starting pay \$10.25 per hour. Pre Employment screening required.  
**Applications available at Bud's RV in Gearhart 4412 Hwy. 101 North Gearhart, OR. 97138**

**CREST is looking for a half time Staff Accountant & Contract Coordinator** to work in our Astoria office. For the job announcement, please visit [www.columbiaestuary.org](http://www.columbiaestuary.org)



**Crisis Respite Peer Support Specialist (PSS)**

Clatsop Behavioral Healthcare is seeking to hire part-time Peer Support Specialists at the North Coast Crisis Respite Center facility opening soon in Warrenton, Oregon. The Peer Support Specialist (PSS) is a self-identified person currently or formerly receiving mental health services or a family member of an individual who is a current or former recipient of addictions or mental health services. This position will provide peer support services to clients with serious mental illnesses. The PSS performs a wide range of tasks to assist peers of all ages, from young adult to old age, in regaining independence within the community and mastery over their own recovery process. With assistance from a QMHP on staff, the PSS will work with the clients and other treatment team staff to develop a treatment/recovery plan based on each client's identified goals. A valid DL is preferred and applicant must pass a criminal history check. Salary \$13.00 and up, DOE.

Send resume, cover letter, and references to **Lois Gilmore, 65 North Highway 101, Suite 204, Warrenton, OR 97146, email [loisg@clatsopbh.org](mailto:loisg@clatsopbh.org) or fax to 503-861-2043. EOE**



**Customer service representative**  
We need talented people who can work in fast-paced, multi-tasked situations, and still be able to share the joys of the North Oregon Coast with our guests. Exceptional customer service ability a must. Hospitality experience a plus. Must enjoy diverse personalities as this is a team working environment. Availability required for weekends, holidays and evening shifts. Come work with us in this most spectacular Resort! Medical, Dental and 401K offered, paid vacations. Competitive wage DOE.

**Luxury Day-Spa:** Openings for part-time LMT, ET and NT. Current Oregon license, experience preferred. Flexible 10-6 scheduling. Please include references with your resume.

**Pick up application/submit resume to Hallmark Resort, 1400 S Hemlock, Cannon Beach or email your resume to [cbaccounting@hallmarkinn.com](mailto:cbaccounting@hallmarkinn.com), include position applying for in subject line or regular mail to PO Box 547, Cannon Beach OR 97110. No phone calls please.**

**HOME DELIVERY!** Your Daily Astorian should arrive by 5:30 p.m. Monday through Friday. If it does not, please call us at 503-325-3211 or 1-800-781-3211.

**Experienced Bartender**  
Apply at Labor Temple Diner, 934 Duane St., Astoria.

Experienced healthcare aid is needed urgently to take care of elderly people CNA optional, \$970 per week, Send resume to behrendroxanne@yahoo.com for details.



**Housekeeping/Housemen Full-Time/Part-Time needed. End of Summer Bonus! Applications at Gearhart by the Sea 1157 N. Marion. Starting wage \$12 an hour D.O.E.**

Landscape Maintenance Person 1year experience valid driver's license must be able to lift heavy objects P.O. Box 2573 Gearhart Or, 97138

**Licensed Massage Practitioner Body Essence Massage, partnered with Adrift Hotel, in Long Beach, WA, seeks Washington licensd therapist.**

Competitive compensation. Current liability insurance required. Oregon LMP encouraged to also apply. [bemassage@hotmail.com](mailto:bemassage@hotmail.com) (360)244-1991

**70 Help Wanted**



**AVP - Commercial Lending**

Fibre Federal Credit Union is seeking a dynamic, progressive, team oriented individual for the position of AVP-Commercial Lending. Primary responsibilities will include relationship and loan management for TLC, A division of Fibre Federal Credit Union business members in the Oregon Coast Region. Candidate must possess three to four years comprehensive banking or financial services experience as well as a thorough understanding of small business and commercial lending. The successful candidate will also possess, at minimum, a Bachelor's Degree in related field or an equivalent combination of work experience and education with advanced skills in Microsoft Office Suite, as well as automated lending platforms and financial analytical software.

Position - Minimum Starting Salary \$80,000.00 per year, 100% paid medical and dental for employee, spouse and qualified dependants, 401k plan with employer contribution after 1 year.

If you have excellent people skills and are interested in joining a financially sound, growing and learning organization, send your resume and references to: [humanresources@fibrecu.com](mailto:humanresources@fibrecu.com). Fibre Federal Credit Union is an Equal Opportunity/Affirmative Action Employer: Vets/Disabled/Race/Ethnicity/Gender/Age

# coast weekend

Your local guide to Art, Entertainment, Food & Fun



[coastweekend.com](http://coastweekend.com)

**CROSSWORD by Eugene Sheffer**

**ACROSS**

1 Lose traction  
5 TV alien  
8 First victim  
12 Shake-spearean king  
13 German article  
14 Vega's constellation  
15 Jason's ship  
16 Greek H  
17 Mellowed  
18 Push forward  
20 Christen  
22 Craving for Kisses?  
26 Navajo or Hopi  
29 Energy  
30 Carnival city  
31 Sly  
32 Twitch  
33 Curved molding  
34 Off-torn knee part, for short  
35 Set (down)  
36 Color workers

**DOWN**

1 Open-handed  
2 Actress Deborah  
3 "Othello" villain  
4 Pops in unannounced  
5 Fred's dancing partner  
6 Allow  
7 In a tizzy  
8 Memorable mission  
9 "Good gracious!"  
10 Before  
11 Young bloke  
19 Ram's ma'am

**21 \$ dispenser**  
**23 Musical set in Argentina**  
**24 Level weeds**  
**25 Tackles "— the night before ..."**  
**26 Like a mirage**  
**27 Puerto —**  
**28 Like a mirage**  
**32 Root vegetables**  
**33 Pearl producers**  
**35 Links org.**  
**36 Lair**  
**38 Marsh growth**  
**39 Tubular pasta**  
**42 Egg**  
**43 Ore source**  
**44 Erupted, as a volcano**  
**45 Resistance unit**  
**46 Sheep call**  
**48 Contented sound**

**Solution time: 24 mins.**

M	E	T	T	A	P							
B	E	A	R	B	U	I	L	D				
T	O	R	S	I	N	S	E	R				
W	A	I	T	U	N	T	I	L	D	A	R	K
A	R	T	M	E	E	S	E	M	A	I		
B	A	T	H	S	T	A	S	H				
T	U	F	T	A	H	E	M	I				
T	R	A	V	E	L	E	D	L	I	G	H	T
O	M	E	L	E	T	O	G	L	E	S		
E	R	I	C	S	F	O	O	T				
A	C	T	F	R	O							

**Yesterday's answer 2-4**

**CRYPTOQUIP**

**CRYPTOQUIP**  
C N Y U W C K E Z K O B G F Z C K C  
I W U W D U W M A Y X C T B O A M W F J Y U  
K E W G Y C K J T Z I T W C C U Y X K A F W C :  
D Z C K D W U J W N K K W F C .

**Yesterday's Cryptoquip: DID YOU SEE THAT BIRD MEDITATING WHILE USING A MANTRA? IT WAS PROBABLY AN OM-ING PIGEON.**  
Today's Cryptoquip Clue: K equals T

**JANRIC CLASSIC SUDOKU**

Fill in the blank cells using numbers 1 to 9. Each number can appear only once in each row, column and 3x3 block. Use logic and process elimination to solve the puzzle. The difficulty level ranges from Bronze (easiest) to Silver to Gold (hardest).

**Rating: BRONZE**

5		6						3
	8		2	7		4		
7	6	4				2		
9		4		1	3			2
	1		6		8			
2	7	3		5				1
	4			5		9		6
	1		7	9			3	
8				6				4

**Solution to 2/3/16**

5	2	8	9	3	4	6	7	1
4	6	7	8	5	1	3	9	2
1	3	9	7	6	2	8	5	4
7	8	2	3	1	5	4	6	9
6	1	5	4	2	9	7	8	3
3	9	4	6	8	7	1	2	5
9	7	1	5	4	8	2	3	6
2	5	6	1	7	3	9	4	8
8	4	3	2	9	6	5	1	7