

# Kid Scoop

THE AWARD-WINNING PRINT & ONLINE FAMILY FEATURE



© 2015 by Vicki Whiting, Editor Jeff Schinkel, Graphics Vol. 31, No. 38

## WATCH YOUR WASTE!

### Litter Can Kill

Not only does litter look ugly, it can cause serious harm to wild animals – even to animals that live far away from where the litter was first dropped. Some litter looks like food. Other litter can tangle animals, leaving them trapped so that they can't find food or escape predators.

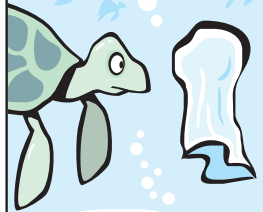

Litter can wash into rivers and streams and be carried to oceans and bays. There, birds, sea turtles and even whales can become entangled. Sea turtles mistake plastic bags for jellyfish and try to eat them. Eating plastic bags is very dangerous for any animal.

**Standards Link:** Life Science: Living things cause changes in the environment and some of these changes are detrimental to other organisms.

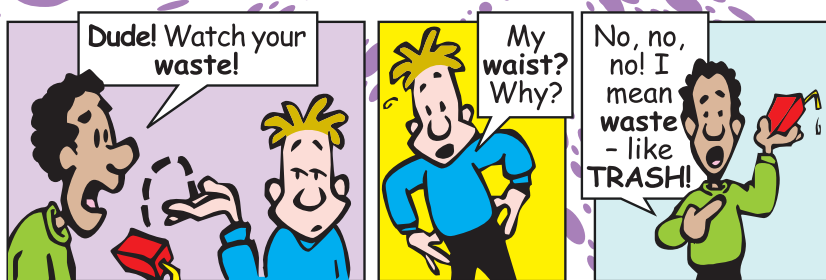

### Problem Poppers

Do you like helium-filled balloons? They are fun to \_\_\_\_\_ and bat around.

When these balloons are let loose, they float up into the air and seem to \_\_\_\_\_. But they don't.

Ultimately these balloons lose their \_\_\_\_\_ and fall back to earth as litter. Some end up in the \_\_\_\_\_ where marine animals, especially sea turtles, eat them. The swallowed balloons can block air \_\_\_\_\_ or get caught in the animal's \_\_\_\_\_. Either way, balloons can be dangerous.

**Standards Link:** Reading Comprehension: Use context clues to understand the meaning of words and sentences.

Find the words that complete the story before they float away!

**Extra! Extra!**

### That's Fine

Different places have different fines for littering. In some places, fines are \$500. In other places, fines can be \$5,000 or more. Pretend you got fined \$500 for littering. Look through the newspaper and find things you could buy with \$500, instead of paying a fine. Be sure to find items that add up to exactly \$500.

**Standards Link:** Number Sense: Calculate sums using money amounts to \$500.

### Litter Hunt

Circle all of the litter hidden in the park. Draw a line from the litter to where it should go.



**Standards Link:** Reading Comprehension: Follow simple written directions. Health: Understand and participate in community environmental issues.

### YOU Can Help Stop Litter!

Circle the things you can do to keep your community clean and beautiful.



**Standards Link:** Health: Understand and participate in community environmental issues.

Read and sign this pledge and keep it where you can see it every day!

## OFFICIAL WASTE WATCHER PLEDGE

I promise not to litter.

I promise to do my part to keep my community clean and beautiful.

I promise to recycle.

Signature \_\_\_\_\_

Date \_\_\_\_\_

### Double Double Word Search

Find the words in the puzzle, then in this week's Kid Scoop stories and activities.

E	Q	J	R	E	T	T	I	L	C
A	W	C	L	E	A	N	S	A	I
M	A	P	B	N	V	Y	W	M	T
U	S	B	G	S	A	K	H	I	S
I	T	L	W	B	E	Z	R	N	A
L	E	O	T	A	O	L	F	A	L
E	T	C	A	F	R	O	A	T	P
H	F	K	N	O	O	C	A	H	K
E	N	I	F	D	M	E	P	R	W

**Standards Link:** Letter sequencing. Recognized identical words. Skim and scan reading. Recall spelling patterns.

### FROM THE Kid Scoop LESSON LIBRARY

#### Homonym Hunt

Waste and waist hunt the same, but they are spelled differently and have different meanings. They are called **homonyms**. Look through today's newspaper and find 5 or more sets of homonyms.

**Standards Link:** Vocabulary Development: Recognize and use homonyms.

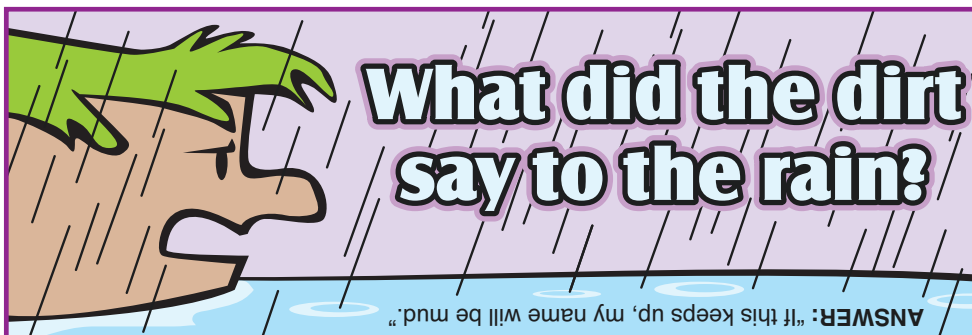

**NEWSPAPER CARRIERS NEEDED** The Daily Astorian has several routes available in the Astoria area. Call 503-325-3211 for more information.

Thanks to the following businesses for supporting Newspapers In Education  
www.dailystorian.com/site/newspapers\_in\_education/

- Appelo Archives Center
- Sam's Seaside Café
- Hees Enterprises, Inc
- Quackenbush Builders Inc.
- Bridgewater Bistro
- Clatsop Truck & Equipment
- Clatsop Behavioral Healthcare
- Le's Income Tax
- Kuuma Saavi Works
- Bergerson Construction
- Diane Barendse, CPA
- Lazerquick Seaside/Astoria
- Mark J. Lang, Attorney at Law
- Premium Adjustable Beds
- Suzanne Elise Assisted Living
- Solum Roofing & Gutters
- Astoria Marine Construction
- Jonathon's LTD
- Seaside Oregon Visitors Bureau



**EMERALD HEIGHTS APARTMENTS**  
Affordable Place to Call Home  
Astoria, OR Call 325-8221 for more information

**Astoria Forest Products, LLC**  
10 Pier 1 • Suite 301  
Astoria, Oregon 97103

**KOA** Astoria, Warrenton, & Seaside  
1100 Northwest Ridge Road  
Hammond OR 97121  
reservations 800-562-8506  
info 503-861-2606

**Northwest West Inc. Income Tax Preparation**  
762 Avenue G, Seaside, OR 97138  
503-738-3480

**Tires LES SCHWAB** WARRENTON 861-3252  
1167 S.E. MARLIN SEASIDE 738-9243  
**MCCALL TIRE CENTER** 2155 S ROOSEVELT

**Heather's COUNTRY HAVEN AFHS**  
503-325-2438  
87943 Highway 202, Astoria, OR 97103

**MOBERG & RUST ATTORNEYS AT LAW**  
842 BROADWAY STREET SEASIDE, OR 97138 (503) 739-6380

**LOWER COLUMBIA CLINIC**  
FAMILY PRACTICE  
Thomas S. Duncan, MD  
Susan L. Skinner, CNM, CFP  
595 18th, Astoria • 325-9131  
Emergency Office Hours: 503-861-5515

**MARTIN L ALVEY P.C.**  
Astoria office • 10 Pier One, Ste 303  
Astoria, OR 97103  
Phone: 503-325-5509 • Toll Free: 866-509-3516

**Home Furnishings**  
1033 Commercial Street  
Astoria, Oregon 97103  
(503)325-5620

**Morgan Civil Engineering**  
PO Box 358 • Manzanita  
503-368-6186

**MARITIME TEXACO**  
1701 Marine Dr  
Astoria, OR 97103  
1-503-325-7812

10 Pier 1 Ste. 308 | Astoria  
503-741-3300  
**PORT OF ASTORIA**

**Classic BODYWORKS AND TOWING**  
503.325.0411  
34747 Hwy 101 Bus.  
Astoria

**LEWIS & CLARK OREGON TIMBER, LLC**  
Managed by the Campbell Group, LLC

**RE/MAX River & Sea**

**TERRY'S PLUMBING**  
(503) 325-5180  
2095 Marine Drive | Astoria

**Pacific Sleep Program**  
Portland & Astoria | Setting the standard in sleep medicine for over 30 years  
2120 Exchange St | Suite 302 | Astoria  
503.325.3126

**Teerin Bros. LAND & TIMBER CO.**  
ASTORIA | 503-556-0410

at The Hallmark Resort  
**ELEMENTS BY THE SEA**  
1400 S Hemlock, Cannon Beach, OR  
503-436-0366

**COLUMBIA RIVER BAR PILOTS**  
ESTABLISHED 1846  
Providing safe passage since 1846

**CLATSOP POWER EQUIPMENT INC.**  
34912 HWY. 101 BUSINESS  
ASTORIA | (503) 325-0792

**AstoriaPointe**  
263 W Exchange • Astoria | (877) 435-7790

**Rosebriar**  
at Astoria Pointe