

SPORT DOPE

TENER IS OLD PLAYER ADOPT OUR METHODS

PENN EXECUTIVE WILL BE LEAGUE PRESIDENT

Governor Tener of Pennsylvania states that he has agreed to accept the presidency of the National League of Baseball Clubs for a term of four years. He has been assured of the unqualified support of the eight club presidents, four of whom consulted with him at the state capitol, while the oth-

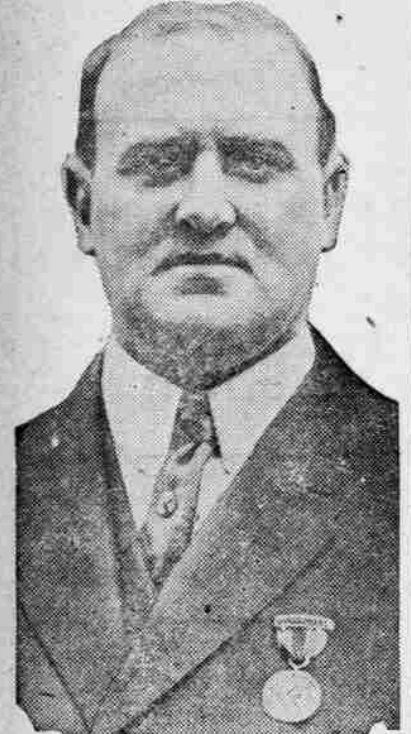

Photo by American Press Association. GOVERNOR JOHN K. TENER.

ers were informed of the progress of the negotiations by long distance telephone.

"Only a few minor details are to be arranged before I accept the position," said his excellency.

"I regard the matter as all settled," supplemented Charles H. Ebbets.

The committee, which was composed of William F. Baker (spokesman) of Philadelphia, Harry N. Hempstead of New York, Charles H. Ebbets of Brooklyn and H. Ackerman, with the proxy of Charles W. Murphy of Chicago, visited Governor Tener at Harrisburg.

After their prospective leader had treated the magnates to an auto ride and luncheon the principals got down to business. Mr. Baker assured Governor Tener a unanimous election before the principals began to talk terms.

The conference lasted about four hours. At its conclusion no one would talk for publication further than to say that negotiations had progressed very favorably.

A rumor that the Nationals were ready to grant a five years' term at \$25,000 per could not be verified. It is believed that the governor and the committee may arrange all details during the trip to Philadelphia.

A rather significant hint was dropped by the governor's secretary, Walter H. Galtiers, who said there was nothing to prevent his chief from holding both the governorship and the league presidency.

This, combined with the fact that the governor declared he would neither resign his present position nor give his undivided attention to the National League if he should accept the presidency, would indicate that the National League magnates wish him to assume office immediately after the term of Thomas J. Lynch expires.

John Kinley Tener was born in Tyrone, Ireland, in 1863. He came to this country when a boy and settled in Pittsburgh, where he was educated in the public schools. His first employment was as a clerk. His health soon broke down, and upon the advice of physicians he sought outdoor employment. While working as a clerk he had earned \$5 a game pitching for local teams on Saturday afternoons and had gained considerable fame as a player.

In 1885 Tener secured his first professional engagement as first baseman of the Pittsburgh club. At that time he stood six feet three inches and weighed 200 pounds. He was released before the season was half over and joined the Baltimore club.

At his own request he was released to the Haverhill (Mass.) club, where he played until the close of the season. He again secured a position with a business house in Pittsburgh, but continued to play baseball at every opportunity.

Captain Anson offered Tener a position as pitcher on the Chicago White Stockings after having chanced to stroll into the small park where Tener was twirling. After playing on the Chicago team for about three years Tener went with Anson's team on the tour around the world in 1888-89. Tener gave up baseball to go into business at Charleston, Pa.

BARLOW.

Miss Lavine Widows has been quite ill with quinsy sore throat, but she has sufficiently recovered so that she is able to be at school again.

Martin Widows is suffering with an ulcerated tooth.

God, there has been quite ill but is able to be around again.

Dell Irwin, of Albany, visited his uncle, R. E. Irwin, Wednesday.

Mrs. Jas. Erickson went to Portland last week to do Christmas shopping for the store.

VISITING ATHLETICS STUDY AMERICAN IDEAS

NEW YORK, Dec. 12.—The team of 30 picked gymnasts of Stockholm's gymnastic society who are just concluding an American tour will carry abroad some more American ideas and methods pertaining to athletics. The visit of the Swedes and of German and Austrian athletic envoys to this country during the last few months has brought to light more than ever before the importance which the European athletes are attaching to American methods.

While the Swedish gymnasts came here primarily to display their own physical perfection, they have made it a point to study all-around athletics here. The Swedes, who finished a close second to the United States at Stockholm last year, believe that with more specialization in athletics they will prove a greater factor than even during the next Olympic games at Berlin in 1916.

SQUAD SELECTED

PORTLAND, Ore., Dec. 12.—Manager Fischer, of the Multnomah basketball team, announces that the line-up of the big team will be made immediately after the first game of the season is played against the McLaughlin club some time next week at the winged "M" gymnasium.

Prospects for a strong aggregation were never brighter, and with prospective games against all of the best collegiate teams in the northwest, in addition to the best of the independent quintets, there will be more activity in this branch of sport than for a number of years.

SOCIETY WOMEN TO PLAY POLO

SAN FRANCISCO, Dec. 12.—Society women of San Mateo and Burlingame, fashionable suburbs of this city, have arranged to play a series of polo games on the San Mateo Polo club's field, the first of the contests to be held in about a month.

Woman and add to the finish of her toilet.

The purse illustrated is a very up to date addition to a woman's jewelry case. The design is an Egyptian scarab carried out in antique silver.

Inside there are two compartments for nickels and dimes, and the beetle is attached to the finger with a chain ring.

SPORTING BRIEVITIES

Manager Egan, of the Ottumwa club of the Central association, has made a record of which to be proud. In the 11 years he has been managing minor league clubs he has won seven pennants, has finished second three times and fourth once.

Chadbourne, "Pud" Bennette, Page, Mahoney, Lou Stanley, Roche, "Red" Russell, Tesreau, Chief Meyers and other well-known stars are playing winter ball in San Diego. Chad made three hits in a game played last Saturday.

Gus Hettling is going to a hat springs to get in condition to play with the Oaks next season.

Harry Ables, the Oakland south-paw, is driving a mule team for a living. Harry is somewhere in the wilds of Texas.

Members of the Brooklyn club cleared up \$129 apiece from their games in Cuba. The team went to the island after the National league season.

Bill Phyle, Pacific Coast league umpire, may butt into the San Francisco boxing game as a referee. His services are being sought by some of the Bay City athletic clubs.

Now that so many women make their own living instead of just asking for money whenever they want it it is no more than natural that the season's designs for women's dress should include pockets.

Want ad. in the Columbus (O.) Dispatch: "Respectable elderly lady wants a situation as grandmother to a good home." That ought to meet with an instant response. Think of the grandmothers homes in this great and populous country!

WHY DINING CAR CHEFS PREFER KC BAKING POWDER

Those who have had cakes ruined by jarring the stove, slamming the oven door or a heavy footstep, may have wondered how the dining car chef can turn out such marvelous biscuits, hot breads and pastry when his oven is being incessantly jarred and jolted and shaken by the motion of the train.

To get pastry to raise and stay raised under these conditions, a baking powder must be used that continues to give off its leavening gas—that sustains the raise—until the dough is baked through.

Dining Car Chefs have found a baking powder exactly suited to their needs in K C and you will find it just as well suited to your requirements. K C is really a blend of two baking powders, one active as soon as moistened, the other requiring both moisture and heat to start the generation of leavening gas. No matter how moist and rich you make your cake, K C Baking Powder will sustain the raise until a crust is formed and all danger of falling is past.

K C Baking Powder is pure and healthful. It is guaranteed under all pure food laws, and is guaranteed to please you. And it is sold at a reasonable price—no baking powder should sell for more.

Try a can at our risk and be convinced.



Daily Christmas Hint

Suitable Jewelry Gift For Mother

Jewelry that is useful and at the same time handsome is always an acceptable gift for mother. In these days, when antique and French jewelry is much in vogue, there are charming ornaments to be bought at reasonable prices which greatly delight the older

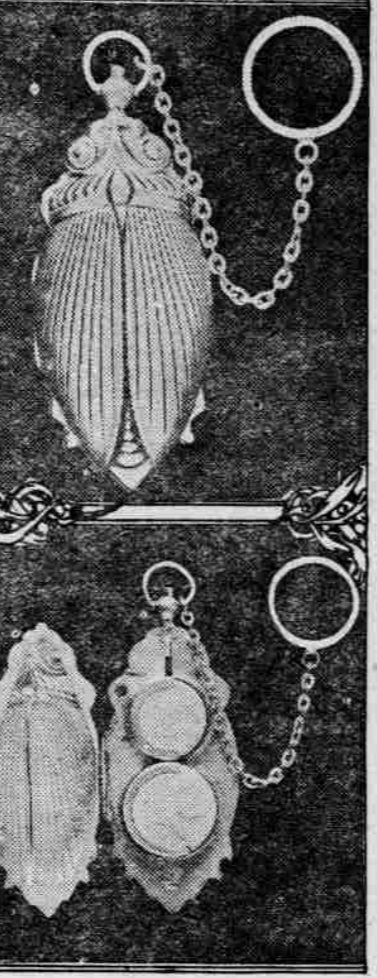

SCARAB COIN PURSE.

This vicinity had a slight frost Monday and Tuesday night.

Men are hauling rock on the worst places between Stafford and Hazelie and while it makes wheeling on those places pretty rough, men are glad to be able to use the roads at all.

Mr. Spansberg, Sr., of this neighborhood has a petition in circulation, which is being very generally signed to be appointed supervisor in this district. He has had sixteen years in the same office in other communities, and while we all know it is an appointive office, still a well signed petition may show to the "powers that be" the wishes of the people.

Miss Christina Wilkins died at St. Vincent's hospital with appendicitis and was brought home to Stafford for burial in the Baptist cemetery on Tuesday. A large concourse of neighbors and friends met at the church to pay the last sad tribute to one who had been brought up from the cradle in their midst and again we are reminded that the young may die, and the old must die.

The Baptist church is holding revival meetings this week with good attendance.

Mrs. Bockman is somewhat better of those dizzy spells and can walk about the rooms again.

The school is having an epidemic of chicken pox, at least a number are afflicted with something resembling that disease.

Word was received that Mrs. Julia Gage was returning to Bandon, Coos County on the Breakwater, which sailed Tuesday.

This Christmas month, there is to be a unique Christmas pie.

JENNINGS LODGE

The Jennings Lodge Community Club held its regular session on December 3. President Newell giving a talk on whether the Club should continue or not, as there has not been as much interest manifested of late. A committee of five consisting of Messrs. Ostrom and Sinclair and Messdames H. J. Robinson, Hart and Miss Farrum are to formulate plans for the betterment of the club to be submitted to the members at the next regular meeting on January 6. Mrs. Hugh Roberts, Mrs. H. J. Robinson and A. C. MacFarlane are on a committee to aid in street improvement. A number of new members were taken in at the last meeting.

One of the most successful socials given by the Parent-Teachers' Association was held at the Badford hall on the evening of December 5. The hall was elaborately decorated with ferns and fir branches and a number of baskets of ferns were suspended from the ceiling and were greatly admired. A program of songs and a reading by Miss Kern were enjoyed. H. J. Robinson and Mrs. John Waldron responded to encores as also did Mr. Pritz with a zither solo. The children's songs were accompanied by Mrs. Altman on the piano and were well received.

Mrs. Durham of Portland, spoke of plays and recreations and Miss Ward gave the children of the primary and the higher grades as well as the parents, some very pretty folk dances, which was an attractive feature of the affair. Pumpkin pie and coffee and doughnuts were served to about 140 people. Mrs. Geo. A. Ostrom and her efficient committee deserves much credit for the success of the evening's entertainment.

The new home of Mr. and Mrs. D. J. Abbey is rapidly going up and will be ready for the family about the first of the year.

Mrs. Ingram has purchased the Kirnese cottage and is getting nicely settled in her new home.

Mr. and Mrs. C. P. Morse entertained a few friends at cards on Thursday evening.

Mr. and Mrs. Edward Brigham, Mr. and Mrs. Sinclair and Mr. and Mrs. A. C. MacFarlane, Alice Eye and Donald MacFarlane, Hazel and Mable Brigham and Mr. and Mrs. Morse made up the tables for the games.

Mr. and Mrs. J. B. Welch have left their summer home here and taken apartments in Portland for the winter.

Word has been received that Mrs. Flora Beckner, who underwent a serious operation in San Francisco is now able to leave the hospital.

Mrs. McHargue has had a most enjoyable visit from two of her school chums, Mrs. Star of Bonneville and Mrs. Stannard of Portland.

The Bird lecture by Wm. L. Finely on Tuesday evening was fairly well attended. A petition was circulated at the close favoring a game reserve from the Clackamas on the south to Oak Grove.

The choir of the Congregational church of Oregon City, heard Melba on Thursday evening. Mr. and Mrs. Harry Robinson and Mr. Lorraine Ostrom were the Jennings Lodge folks who made up the party. The choir under the leadership of Harry Robinson is doing good work.

Mr. and Mrs. Wm. Rose, who have resided at this place for the past nine years, will leave for Houston, Texas, this week.

On the 5th of December the District Boundary Board detached the following territory from Concori or school district No. 28, to be annexed to the Jennings Lodge district No. 114: Beginning at a point where J. G. Roethe's north boundary line intersects the Willamette River, thence easterly along said north line to the center of P. R. L. & P. Co. right of way, thence along the center line of said railroad right of way in a southerly direction to the present north boundary of school district No. 14.

The District Boundary Board also gave us the following described property from the Gladstone or school district No. 115: Beginning at the northeast corner of the Peter M. Riner son D. L. C. thence southerly along the east lone of Riner son claim to the north boundary of the plat of Meldrum to the intersection of Steele Avenue extended, thence southwesterly along said extended line of Steele Avenue and continuing in the same direction along Steele Avenue to the southwest corner of the plat of Glen Echo, thence northwesterly along the west side of Glen Echo plat and continuing on same point of compass to the northwest corner of a 2.10 acre tract belonging to E. O. Seeley, which said point is on the south boundary of school district No. 114, thence in a westerly direction along the north boundary of the J. W. Meldrum tract to the Willamette River.

Mrs. T. J. Spooner and sons and grand daughter, Miss Vivian, have taken up their home at the Lodge and are getting nicely settled at their home on the banks of the Willamette.

Friday afternoon will be the regular meeting of the Parent-Teachers' Association. A good attendance is desired as matters of importance will come up.

An eastern Washington farmer utilizes grasshoppers to fatten turkeys, yet there is not likely to be an increased demand for the insects.

Enterprise classified ads pay.

MARKET QUOTATIONS

Livestock, Meats	
BEEF—(Live weight)—steers	7c;
cows 6c; bulls 4 to 6c.	
MUTTON—Sheep 3 to 4c; lambs,	5 to 5½c.
POULTRY—(buying)—Hens	12c;
old roosters 9c; broilers 11c.	
SAUSAGE 15c lb.	
PORK—9c to 10 3-8c.	
VEAL—Calves 12 to 13c dressed,	according to grade.
DUCKS—(Live)—13c; geese, 12c;	
APPLES—50c and \$1.	
DRYED FRUITS—(buying)—Prunes	on basis 4 for 35 to 40c.
ONIONS—\$2.15 per sack.	
POTATOES—60 and 75c.	
BUTTER—(buying)—Ordinary	country butter 23c to 25c.
OATS—(buying)—\$23.50 and \$24.50	wheat 79c and 80c; oil meal selling
\$38; Shady Brook feed \$1.30.	
EGGS—Oregon ranch, 45c.	
Prevailing Oregon City prices are	as follows:
HIDES—buying—Green salted, 10c.	
CORN—Whole corn \$36; cracked	\$37.
SHEEP PELTS—75c to \$1.50 each.	
FLOUR—\$4.30 to \$5.	
HAY—(buying)—Clover at \$8 and	\$9; timothy \$13 and \$14; oat hay best
\$10 and \$11; mixed \$9 to \$12; Idaho	and eastern Oregon timothy selling
\$20; valley timothy \$15 to \$16.	
FEED—(selling)—Shorts \$25.00;	bran \$23.50; feed barley \$30 to \$31.

Important to Contestants

No. 100 Leads
No. 105 Second
No. 67 Third

WE REGRET the necessity of calling attention to the rule which prohibits any contestant or her agent soliciting votes in or near the Rexall Store. The violation of this rule may cause any contestant to be dropped at any time.

The Cabinet of Silverware will be awarded to the woman getting the largest number of votes by Dec. 17

Votes With Every Cash Purchase

Huntley Brothers Co.
The Rexall Store

Christmas Suggestions for Her

- WARMER
- TOASTER
- FLAT IRON
- TABLE LAMP
- PERCOLATER
- CHAFING DISH
- CURLING IRON
- TABLE COOKER

An Electric

All these and many other Electrical Appliances are on display at our Main St. Store. Help lighten her work by giving her one of the many labor saving electrical devices that we carry.

Portland Railway, Light & Power Company
THE ELECTRIC STORE
Beaver Building, Main Street
Tel.—Home, A228 Pacific, Main 115