

**Two Weeks**  
**CAMP LIFE IDEAL**

Arrange For Your "Book Tickets" at Once and Save  
50c on your Purchase. Books of 10, \$2; Otherwise \$2.50  
**GLADSTONE PARK TWENTIETH YEAR**

**WE RENT  
YOU TENTS**

# Willamette Valley Chautauqua

**GREATEST IN YEARS---EVERYBODY WILL BE  
THERE---MAKE YOUR PLANS TO-DAY---WONDERFUL  
PROGRAMME**



CORNER OF TENT CITY

**Half-hour Car Ser-  
vice Direct to Park**



E. G. LEWIS—Lecturer  
Founder of University City, Mo.



PROF. F. T. CHAPMAN  
Head of Music Dept



FRANCES CARTER  
Head of Elocution Department

**July 8-20, 1913**



PORTLAND LADIES' BAND—MEMBERS ARTISAN LODGE — EXCEL LENT MUSICIANS—24 CONCERTS

**July 8-20, 1913**

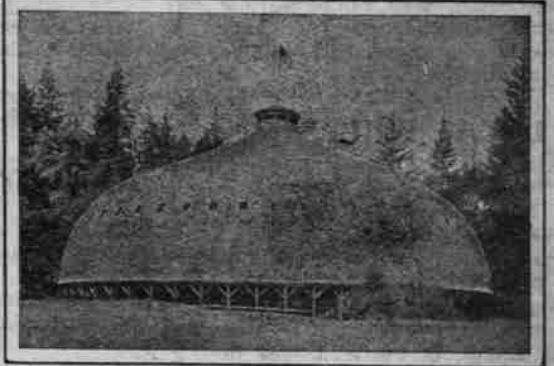

MAIN AUDITORIUM



NG. POON CHEW  
Chinese Statesman-Lecturer

**THIRTEEN  
BIG DAYS**

Tickets Now On Sale



MAUDE WILLIS Reader COL. BAIN Lecturer



MATT S. HUGHES, Lecturer



TYROLEAN-ALPINE SINGERS.

Partial List of Features



DR. W. B. HINSON, Pastor Portland White Temple  
Head of Bible Department



**Summer School  
Classes of In-  
terest To All!**



GRACE LAMKIN "Supervised Play" A Great Novelty. Mrs. S. V. Hutchinson Soloist



DR. FLETCHER HOMAN  
President of the Chautauqua



WALT HOLCOMB  
Lecturer

There Are Many Others



PAULINE MILLER-CHAPMAN  
Mezzo-Soprano



PAMAHASIKA and His Pets.



BAUMGARDT, Scientist-Lecturer

**GREATEST ARRAY OF PLATFORM TALENT EVER ASSEMBLED ON THE PACIFIC COAST**

Season Tickets - \$2.50  
Books of Ten - \$2.00  
Child's Sea'n Ticket \$1.25

The Southern Pacific stops all local trains when patrons desire such stops, from all Willamette Valley points, within a hundred yards or so from the gates. The Portland Railway, Light & Power Co. run their half-hour car service from the station at First & Alder, Portland (OREGON CITY CAR) directly into the gates of the park, having a branch line from the main road at Gladstone—a great convenience for patrons. From Portland the fare is 25c for the round trip. From Oregon City 5c each way. The Southern Pacific grants a Chautauqua rate during the assembly of one and one-third

fare for the round trip from all points in Oregon touched by their line, providing the patrons use the certificate plan, getting the certificate from their local agent and having it signed by the Chautauqua secretary at the grounds. Baggage is shipped to the park in the usual manner, freight cars on the electric making daily trips into the park. The S. P. deposits the baggage of the patrons at a point within 200 yards of the park gate, where it may be hauled cheaply into the grounds. Thus easy access to the grounds is provided over either line.

Daily Admission - 25c  
Excursion Rates on All  
Roads

Full Information--Tickets, Tents, Reservations, etc., Address H. E. CROSS, Sec'y, Beaver Building, Oregon City, Oregon