

2 1-2 acres all in cultivation
20 minutes from Main St.,
Price \$275, 10 per cent down,
balance \$15.00 monthly. Best
of soil. See

E. P. Elliott & Co.
We have many other good buys



Earlie—Why does the eye have lashes, Pa?
His Pa—Because it has a pupil, my son.—St. Louis Globe-Democrat.

Easter Sunday
AT THE
Congregational Church

Morning service at 10:30.
Special music by choir and orchestra.

Easter Talk: "The Chambered Nautilus."
Communion.

Evening Service at 7:30, special music.

Sermon: "A Message from the Dead."
GEO. NELSON EDWARDS,
Pastor.

week.

Mrs. Charles Ballinger has gone to Portland for several days to visit with her friends.

J. Schantz, of Molalla, was in this city Friday and Saturday on business matters.

S. J. Moore, of St. Louis, was in this city Friday attending to business affairs.

Frank Morris, of Portland, was in this city Friday attending to business.

L. Sprague, of Molalla, was in this city Friday and Saturday on business.

Sheriff E. T. Mass has returned from a short business trip to Salem.

David Hawkins, of Portland, was in this city Friday on business.

Dick Slate, of Portland, was in this city Friday visiting friends.

Albert E. Jamison was in this city Saturday visiting friends.

Mrs. Katherine Ward Pope was in this city Friday visiting relatives.

Fine Line of Pianos at Electric Hotel Building.

Miss Margaret Brown, of Sellwood, is visiting in the city.

Dr. van Brakle, Osteopath, Masonic Building, Phone Main 399. ***

FOR YOUR PLUMBING
Go to
MARTIN SEILER
At Elliott Garage
Fifth and Main Streets

WORK GUARANTEED. REASON ABLE PRICES
Telephone A 18 or Main 1361

REAL ESTATE TRANSFERS.

Bank of Oregon City to Charles Wieland and wife, lots 5 and 6, block 7 Oregon City; \$400.

Joseph L. Fearey to Oliver M. Hickery, land between sections 16 and 17, township 5 south, range 1 east; \$500.

Frederick Bullard and wife and Christian Bullard and wife to Robert Bullard, land sections 9 and 10, township 4 south, range 2 east; \$1.

Mary L. Holmes to Charlotte Bullard, land in D. L. C. of William Holmes, township 3 south, range 2 east; \$1.

Fred Bullard and wife to Christian Bullard, 3 acres tract sold by George C. Ely and wife to Henry Guenther and wife; \$1.

F. F. Williams and wife to Grace Syme Busell, land section 10, township 3 south, range 5 east; \$2,000.

Theodore Osmond and wife to Gertrude Humphrys, fractional lot, fractional block 42, Oregon City; \$1.

Henry Moeckle and wife to Fred Heft, land section 6, township 4 south, range 3 east; \$1,000.

AUTO CLUB TO HAVE BIG BANQUET

The annual banquet of the Clackamas County Automobile Club has been set to be held on the evening of April 23, in the Portland Automobile Club House, near Troutdale. The social rules committee have this matter in charge and is making arrangements to show all who go a good time. Other trips will be arranged for later in the season. The committee is M. D. Latourette, W. R. Logus, and John F. Risley.

CAUFIELD PRAISES BUSINESS OUTLOOK
(Continued from Page 1.)

ed over the canal. It is a great work, and I believe will be finished sooner than the published reports indicate. There, however, is a great deal of work to be done.

"From Panama we went to Santia-

At the Portland Theatres
LAST CAR LEAVES FOR OREGON CITY AT MIDNIGHT



William H. Crane, who comes to the Heilig tonight in "The Senator Keeps House."

William H. Crane begins a limited engagement of four nights at the Heilig Theatre on Easter Sunday. He will also give a special ladies' matinee at popular prices on Wednesday afternoon.

Mr. Crane has not been to Portland since he presented his decidedly popular success "Father and the Boys" here several years back. For this visit he will present his newest comedy hit "The Senator Keeps House." It is a delightful story by Martha Morton which happens to fit Mr. Crane to a nicety and brings out all those admirable personal qualities which have endeared this sterling comedian to the American Theatre going public for so many years.

"The Senator Keeps House" was originally produced in New York last season at the Garrick Theatre where

PARTLOW, POPCORN KING, IS HERO
(Continued from page 1)

a few minutes before curfew time there was a slight explosion and Mr. Partlow discovered another blaze that was more threatening than the first. Policeman Griffith turned in an alarm and the chemical engine responded. The blaze while more spectacular than the first one did not do any more damage, and the plucky proprietor says he will be ready for his next early this morning as usual.

Michael Long, chief of the fire department, in directing his men, got in front of the hose and the contents struck him in one eye. The member was considerably inflamed, but it is thought will be all right in a day or two. Large crowds witnessed both fires and the spectators marveled at the coolness of Mr. Partlow, who, although in serious danger, did not leave his property.



THE WILLAMETTE GLEE CLUB WHICH IS JUST RETURNING FROM A TOUR OF OREGON, WASHINGTON AND IDAHO, WILL APPEAR AT THE OREGON CITY HIGH SCHOOL AUDITORIUM UNDER THE AUSPICES OF THE OREGON CITY HIGH SCHOOL A. A. MARCH 25, '13. THE PROGRAM WILL CONSIST OF QUARTETTES, SOLOS, READINGS, CHORUSES AND A COMIC OPERA SKETCH

"THE MASCOT"
INTRODUCING
PERRY PRESCOT REIGELMAN
WELL KNOWN FOR HIS HUMOROUS READINGS.

The following excerpts attest the enthusiasm with which the Club was received at every performance: "The house was crowded and their presentation was considered one of the best musical attractions ever put on in Nampa."—Nampa Leader, Nampa, Idaho.

"The program was spicy throughout and the Glee Club responded to frequent encores."—Rogue River Courier, Grants Pass, Oregon.

HOP MARKET QUIET BUT HAS FIRM TONE

The hop market is quiet but very firm. For medium grade buyers continue to offer 15 cents freely. This is the only quality that is being offered at all in the Willamette Valley. The latter grade of goods is not on the market at all. In comparison with mediums the best stock should be worth around 20c a pound, but buyers are unwilling to offer this figure.

Business of late in the hop trade has been confined almost exclusively to the lower grade quality. Brewers need the hops badly and are therefore willing to take anything they can get at present values. With the consumption of beer showing another big increase, the likelihood of an extreme shortage in brewers' stocks before the next crop is available is very strong.

Contracts are moving slowly at 15c a pound, owing to the inability of buyers to secure a greater volume. There is plenty of business available for contracts at this figure and the probable output of 1913 could likely be cleaned up at this figure within a very short time.

MUTTON—Sheep 5 to 6 1-2; lambs 6 to 8 1-2.
PORK—9 1-2 and 10c.
VEAL—Calves 12c to 13c dressed, according to grade.
WINNIES—15 lb; sausage, 15c lb.
POULTRY—(buying)—Hens 12 1-2 to 14c. Stags slow at 10c; old roosters 7c; broilers 19c.

Fruits
APPLES—50c and \$1.
DRIED FRUITS—(Buying), Prunes on basis 6 to 8 cents.
VEGETABLES
ONIONS—\$1.00 sack.
POTATOES—About 35c to 40c l. o. b. shipping points, per hundred, with no sales at going quotations.
Butter, Eggs.
BUTTER—(1 ying), Ordinary country butter 25c and 30c; fancy creamery 75c to 85c roll.
EGGS—Oregon ranch case count 16c; Oregon ranch candled 18c.

funeral of Mrs. Mary Winnie Garner, an old reside of Milwaukie, who died at Sellwood Hospital Wednesday, was held Saturday at 2 P. M. at Hensstock's chapel, 1687 East Thirteenth street. Services will be conducted under the auspices of the Milwaukie Rebeccah lodge of which Mrs. Garner had been a member. She was 62 years old.

Mayor Elmer will be called upon to appoint two fire commissioners who are members of the Council, and who with the first assistant chief will have control of the volunteer fire department to be established under the recently enacted measure. The commissioners are authorized to enroll 200 members of the fire company at once, who will elect a chief, assistant chief, foreman, a secretary and treasurer.

The charter amendment provides for 30 members to the department, and as many honorary and social members as may be elected by the freeman. It is planned to make the department social as well as active, and the two enginehouses social centers.

Ex-Mayor Philip Streib and family have just returned from California where they had been since last December.

MRS. LATOURETTE HOSTESS OF CLASS

Mrs. D. C. Latourette's class, "The Sisterhood," of the First Baptist Church, met at the home of the president, Mrs. Elmer Maville, in Canemah Thursday afternoon. After the election of officers and the transacting of other business affairs, the time was spent in a social way. Delicious refreshments were served by Mrs. Maville. Those present were: Mrs. Teets, Mrs. Johnson, Mrs. Lund, Mrs. Latourette, Mrs. Lennon, Mrs. Curtis, Mrs. Fred Olmsted, Mrs. Flagler and Mrs. Osborn.

REV. WHITCOMB, OF CLACKAMAS, IS DEAD

Rev. F. F. Whitcomb, of Clackamas, died at his home on Monday evening last, and was buried from the Findlay Undertaking Parlor, Portland, on Thursday last. He was born in Washington County, Oregon, on July 18, 1862. In 1884 he was converted under the ministry of Dr. J. Q. A. Henry, and united with the First Church, Portland. He was a gentle, cultured, sweet-spirited Christian gentleman, whose memory dwells, like a benediction, with all who knew him. He leaves his devoted wife and six children, four boys and two girls, also a sister, Miss Whitcomb of Portland.

Boost your city by boosting your daily paper. The Enterprise should be in every home.

PROMINENT MILWAUKIE WOMEN ARE DEAD

Mrs. Sarah Jane Young, mother of Mrs. Thomas E. Kelly, of Milwaukie, died Thursday, aged 89 years. She was an old resident of the town. The

Prevailing Oregon City prices are as follows:
HIDES—(Buying) Green salted, 7c to 8c; sheep pelts 75c to \$1.50 each.
MOHAIR—32c; wool 18 to 23c.
FEED—(Selling) Shorts \$25; bran \$24; process barley \$27 to \$29 per ton.
FLOUR—\$4.50 to \$5.
HAY—(Buying)—Clover at \$8 and \$9; oak hay best \$11 and \$12; mixed \$9 to \$11; valley timothy \$11 to \$13; selling alfalfa \$13.50 to \$17; Idaho and Eastern Oregon timothy selling \$19.50 to \$23.
OATS—\$22.00 to \$26.50; wheat 93; oil meal selling \$38.00; Shay Brook dairy feed \$1.30 per hundred pounds. Whole corn \$24.00.
Livestock, Meats.
BEEF—(Live weight) steers 7 and 8c; cows 6 and 7 c, bulls 4 to 6c.

DO YOU KNOW?
That We Repair Anything

See us if you have anything that you want fixed such as

UMBRELLAS	REVOLVERS
FISHING POLES	KEYS
POCKET KNIVES	LOCKS
SEWING MACHINES	SKATES
ELECTRIC IRONS	CURLING IRONS
PERCOLATORS	GAS ENGINES
BATTERIES	TOOLS OF ALL KINDS, ETC.
FLASH LIGHTS	ANYTHING
BICYCLES	AND
GUNS	EVERYTHING

A general repair shop with skilled mechanics at work at all time

Miller-Parker Co.
OREGON, CITY, OR.

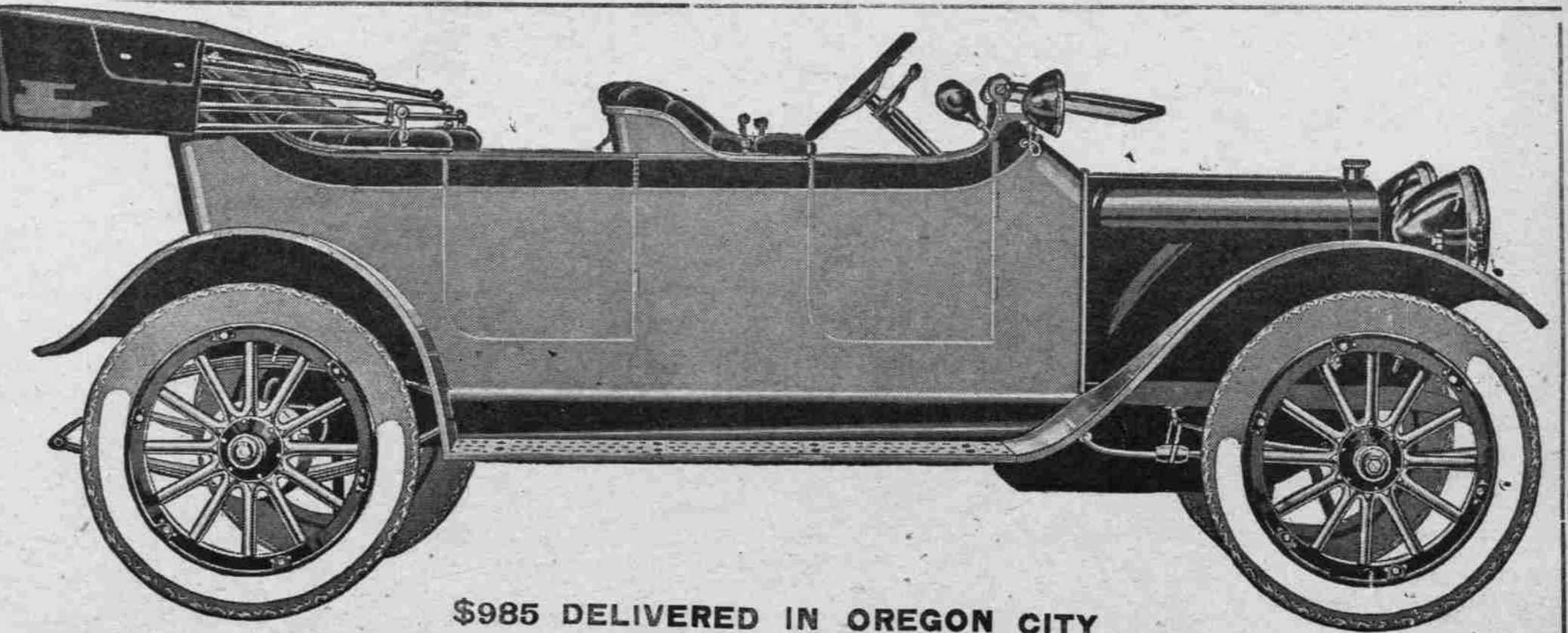

\$985 DELIVERED IN OREGON CITY

You Can Pay More for A Motor Car But What More Do You Get?

Let Us Show You This Car

Hughes and Hughes
4th and Main Street

Car for Hire night and day

Phone Main 119
Expert Repair work all kinds of Cars