



The Way It Goes. "I have plenty of friends." "You must be rich indeed." "Nope. They keep me poor."

LOCAL BRIEFS

T. W. Sullivan has received a fine 1913 Cole automobile which attracted considerable attention on Main Street Saturday. The machine has 50 horsepower and is electric lighted and electric self-started. It is finished in black and nickel and is a seven passenger machine.

AT THE CONGREGATIONAL Church TODAY

There will be special music by Mr. Gustav Fletchner at Morning Service 10:30. Sermon topic

'BEHOLD THY KING COMETH.' Evening Service at 7:30.

GEO. NELSON EDWARDS, Pastor.

Mrs. J. P. Fuller, formerly Miss Alvina Horn of this city, entertained at her home in Portland Saturday afternoon. Her guests from this city were Mrs. Arch Ross and son Kenneth, Mrs. A. J. Haas and son Charles Donald, Mrs. S. L. Stevens and daughter.

C. Schuebel's photograph was given Saturday in one of Pathe's weekly pictures at the Grand. The picture was taken while Mr. Schuebel was addressing a good roads meeting.

M. J. Lee was an Oregon City visitor Saturday.

Clark Thomas, of Portland, was in this city on a business trip Friday and Saturday.

Frederick Wieman, of Carus, was in this city on business Saturday.

EGGS BEING BOUGHT FOR STORAGE MOSTLY

Business in the egg market is confined almost exclusively to the purchase of speculative and storage interests so far as the Portland trade is concerned.

Many retailers, in fact most of them, are getting all their egg needs from the country and the only need they have for the street in this line is to inquire regarding the price so that they can return country shippers as little as possible. This seems to be their entire aim in the market at the present time.

Better returns are being made by front street than are received by those that ship direct to retailers.

This is due to the fact that the latter are in no position to handle all the supplies when the market is well filled, therefore they are compelled to shade value below the wholesale market in order to unload them to some other dealer.

This being the case they are unable to make as good returns as front street which has a wider market.

Egg prices ruled on front street from 18 to 18 1/2 for case count Saturday but the higher price was seldom realized. Some were selling cased stock at 18 1/2c, but most interests were asking 19c.

A further advance is showing in the price of eggs at other centers along the coast, indicating that the local improvement is reflected elsewhere.

With eggs remaining stationary, the principle change in the Oregon City market is the drop in the price of feedstuffs. Oats and other feed have taken a rather sharp drop the latter part of the week, no doubt due to growth of grass and the coming of Spring weather.

Prevailing Oregon City prices are as follows: HIDES—(Buying) Green salted, 7c to 8c; sheep pelts 75c to \$1.50 each.

FEED—(Selling) Shorts \$25; bran \$24; process barley \$27 to \$29 per ton. FLOUR—\$4.50 to \$5.

HAY—(Buying)—Clover at \$8 and \$9; oat hay best \$11 and \$12; mixed \$9 to \$11; valley timothy \$12 to \$14; selling alfalfa \$13.50 to \$17; Idaho and Eastern Oregon timothy selling \$19.50 to \$23.

OATS—\$22.00 to \$26.50; wheat 93; oil meal selling \$38.00; Shay Brook dairy feed \$1.30 per hundred pounds. Whole corn \$29.00.

Livestock, Meats. BEEF—(Live weight) steers 7 and 8c; cows 6 and 7 c, bulls 4 to 6c. MUTTON—Sheep 5 to 6 1/2; lambs 6 to 6 1/2c.

PORK—9 1/2 and 10c. VEAL—Calves 12c to 13c dressed, according to grade.

WEININGS—15c lb; sausage, 15c lb. POULTRY—(Buying)—Hens 10 1/2 to 12 1/2c; stags slow at 10c; old roosters 7c; broilers 19c.

Fruits. APPLES—50c and \$1. DRIED FRUITS—(Buying), Prunes on basis 6 to 8 cents.

VEGETABLES. ONIONS—\$1.00 sack. POTATOES—About 35c to 40c f. o. b. shipping points, per hundred, with no sales at going quotations.

Butter, Eggs. BUTTER—(Frying), Ordinary country butter 25c and 30c; fancy creamery 75c to 85c roll. EGGS—Oregon ranch case count 15c; Oregon ranch canded 16c.

REAL ESTATE TRANSFERS. Oregon Swedish Colonization Company to Andrew Holden, land section 5, township south, range 3 east; \$500.

William Beard and wife to Frederick B. Hayward, parts of lots 18 and 19, block 1 West Gladstone; \$325.

Herbert B. McDonald and wife to Hannah O. Jones, land in George Chandler D. L. C. township 4 south, range 2 east; \$24.

H. E. Straight and wife to Carl W. Joehne and wife, lot 6, block 109, Oregon City; \$10.

George D. Ely and wife and others to Istalina Bauernfeld, land in George Curria D. L. C. township 3 south, range 4 east; \$1.

George H. Gregory and wife to C. F. Vaughan, lot 23, block 9 Gregory's Addition to Molalla; \$125.

Bridget Blanchard to Anna L. McCormick, lots 1 and 2, block 35, Oregon Iron & Steel Company's First Addition to Oswego; \$10.

Thomas Fox and wife to Anna L. McCormick, lots 9 and 10, block 35, Oregon Iron & Steel Company's First Addition to Oregon City; \$10.

H. E. Cross and wife to John Anderson and wife, lot 3, block 34, Gladstone; \$300.

Maria C. Kraeft and husband to Charles Panek and wife, part George Abernethy D. L. C. township 2 south, range 2 east; \$500.

Elmer C. Boardman to Hugo Friton and August Sperling, land section 34 township 4 south, range 1 east; \$10.

Columbia Tie & Timber Company to Warren E. Davenport, land section 2 south, range 3 east; \$10.

J. L. Ketch and wife to Forest Hill Investment Company, land section 36 township 2 south, range 3 east; \$1.

R. A. Wright to Portland, Eugene & Eastern Railway Company, right of way through part of James Officer D. L. C. township 4 south, range 2 east; \$10.

Portland, Eugene & Eastern Railway Company to Arthur L. McMahon, land sections 13, 14, 23 and 24, township 2 south, range 1 east; \$1.

Arthur L. McMahon to Portland, Eugene & Eastern Railway Company, right of way through north half of George W. Walling D. L. C. township 2 south, range 1 east; \$10.

At the Portland Theaters

Last Car Leaves for Oregon City At Midnight.

FROM THE MANGER TO THE CROSS

Coming to the Heilig Theatre—Kalem's Biblical Masterpiece—Pronounced Wonderful

From the Manger to the Cross, a reverent motion picture life story of Jesus of Nazareth, produced at a tremendous expense in authentic locations in Palestine and Egypt will be exhibited here for one week commencing Sunday matinee, March 16th.

The tremendous undertaking entered upon by the producers of this great film, containing about eighty thousand photographs, has required eight months of artistic industry, forty actors, hundreds of superannaries, droves of sheep and a caravan of camels—a kaleidoscopic procession—no effort nor expenditure has been spared to achieve the realization of a high ideal.

All of the many authorities upon the subject were consulted, and the works of the late Dr. Schick and Picot, the great French painter, who spent twelve years in the Holy Land, when he was painting his remarkable series of religious pictures, were found most helpful. The furniture used in the various scenes was especially made to resemble, as far as possible, that used at the start of the Christian era, while the apparel of the various actors was designed by and made under the direction of a tailor of Carico, who is the greatest expert on ancient eastern dress, and used especially to Palestine to cooperate with the producers.

LHEVINNE

This afternoon Josef Lhevinne, the Russian pianist, will be heard in Portland, giving one recital under the direction of Lois Steers-Wynn Coman at the Bungalow, 12th and Morrison, at three o'clock.

Everyone who was so fortunate as to hear Lhevinne a generation ago, will remember to his last hour the wonderful excitement that spread through the audience as from the most delicate pianissimo, clear as a bell, fairylike in its magical beauty, he rose in grand crescendo, filling the vast auditorium with the surging music of orchestral effects never before produced upon a piano, until the wildest enthusiasm and emotional agitation was created in the mind of the listener.

In the same way, Lhevinne by the inspiration of his genius, reaches the climax of impassioned dramatic intensity upon the ivory keyboard, swaying his audiences at will by his magnetic touch, and strange mingling of tenderness and melancholy.

As the critic of the Milwaukee Evening Wisconsin says: "While there was but one Rubinstein, there is today but one Lhevinne. His performance includes the best qualities of the greatest pianists that have been heard here. As he understands Beethoven and Chopin, so does he understand Liszt; pre-eminent in each, he impresses one as being equally great in every school."

The following program will be rendered: Mozart.....Sonata C major No. 3 (Peters edition) Mendelssohn-Liszt...On the Wings of Song Schumann-Tausig...El Contrabandista Schumann.....Carnaval "Preambule, Pierrot, Arlequin, Valse noble, Florestan, Coquette, Replique, Lettres d'ansantes, Chiarina, Chopin, Estrella, Reconnaissance, Fantaisie, et Colombine, Valse allemande, Paganini, Aven, Promenade, Pausse, Marche des 'Davidsbundler' contre les Philistins." Chopin.....Barcarolle, Mazurka, Op. 51, B major Etude, Op. 25, B minor.

Rubinstein.....Nocturne, Op. 109, Etude C major. Balakireff.....Islamey (Orientale Fantaisie)

Canby Methodists TO DEDICATE CHURCH

The dedication of the handsome new edifice of the First Methodist Episcopal Church of Canby will be held today.

Bishop R. J. Cooke, D. D., L. L. D., officiating, assisted by Rev. James Moore, D. D., District Superintendent, and Rev. Benjamin Young, D. D., pastor of the First Methodist Episcopal Church of Portland.

Services will be held at 10:30 A. M. 2:30 P. M. and 7:30 P. M., a basket dinner being served in the basement of the building.

Special music will be given, Mrs. F. J. Fleming, of Portland, will sing the "Holy City" at the morning service.

Southern Runs PASSENGER CAR

Continued from page 1) plished. The roadbed, while not balasted, was smooth and the trip was made over the three and one half miles of track in good time.

On return, 21 of the party went to the banquet room of the Commercial Club and partook of the good things prepared by the women of the Episcopal Church, after which one of the most interesting, instructive and enthusiastic meetings which so far has characterized the work of the road was held.

Everyone present subscribed for large blocks of stock at \$50 a share and a total of at least \$30,000 is already assured from the campaign started.

Committees were appointed for work in and out of the city and the following promised to aid the directors in their work on call.

M. P. Chapman, T. W. Sullivan, H. E. Cross, William Sheahan, Emery Dye, and B. T. McBain.

The Portland Railway, Light & Power Company, through its representatives, promised support and stated the prospects for a road in the district the Clackamas Southern taps.

It was also arranged to make two trips Thursday, March 20, to show the people of Oregon City and vicinity the work already done.

There will be room for 75 persons on each trip and there will be no charge. Those wishing to make the trip are requested to notify Judge G.

A small classified ad will rent that vacant room.

OGLE MINE STOCK FINE INVESTMENT

THIS IS A REAL GOLD MINE, NOT A STOCK JOBBING PROPOSITION

We are going to install a 100-year-old stock plant on our property. We have proven beyond all question of doubt that the ore is there in paying quantities to keep said plant in operation for years to come. This mine is located in our own county and owned by your own people and under these conditions it is bound to be of great benefit to our county as all the money extracted will be distributed right here at home.

Coupon

STOCK FULLY PAID AND NON ASSESSABLE. CAPITAL 1,000,000 SHARES, PAR VALUE \$1.

I hereby subscribe for and purchase _____ shares of Treasury Stock of the Ogle Mountain Mining Company at the agreed price of 70 cents a share, total \$_____.

Signed _____ Address _____ Date, March _____, 1913.

OGLE MOUNTAIN MINING CO.

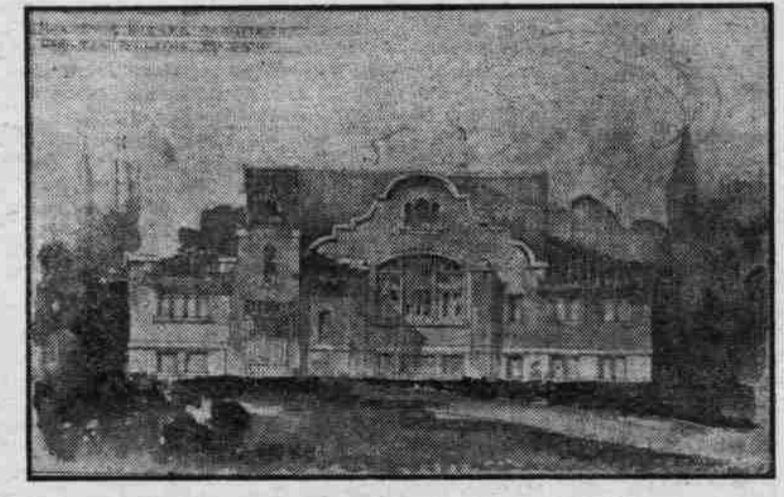

First Methodist Church at Canby, to be Dedicated today.

FOR YOUR PLUMBING Go to MARTIN SEILER At Elliott Garage Fifth and Main Streets WORK GUARANTEED. REASONABLE PRICES Telephone A 18 or Main 1361

SPECIAL ROAD TAX MONEY HELD UP

way, Light & Power Company sent the office a check for \$125,000 and the Southern Pacific Company sent a check for \$25,000. The Crown-Columbia Pulp & Paper Company mailed a check for \$6,000. From now until April 19, there will be no rebate allowed and after that all persons who have not made a first payment will have to pay a penalty of 10 per cent interest for each month they are in arrears.

"From the Manger to the Cross"

A REVERENT MOVING-PICTURE LIFE STORY OF

Jesus of Nazareth

PRODUCED IN AUTHENTIC LOCATIONS IN PALESTINE AND EGYPT Kalem's Biblical Masterpiece FIVE REELS 5,000 FEET POPULAR PRICES—BOTH AFTERNOON AND NIGHT 50 AND 25 CENTS

HEILIG THEATRE

Seventh and Taylor 7 Afternoons at 3:00 O'clock Evenings - - at 8:30 O'clock BEGINNING

SUNDAY, MAR. 16

Reserved Seats at Every Performance

JUSTICE SAMSON'S FUNERAL TODAY

(Continued from page 1) ges, ex-state senator of this county. He and his brother, Charles, are now partners in the practice of law. Mr. Siewers taught school several years after leaving college.

Prices that are right

CITY OF GLADSTONE. 9 lots, 50x100 ft., half cleared and in garden, balance chicken park with barn and outbuildings. New 6-room house, shrubbery in yard, water piped by property, 10 blocks from Portland car by Gladstone Park. \$500 cash, balance terms. Price, \$1200.00

Two lots, all level and clear, two blocks from heart of Gladstone, 50x100 ft., convenient building places for several small houses. Price, \$225 a lot. Easy terms.

2 lots on river across bridge from Gladstone. Beautiful slightly corner and room for three small cottages. Price per lot, \$150.00.

2 lots, Apperson Addition, surrounded by houses, slightly building site, 30x140 feet each. Easy terms. Price, both lots, \$250.00.

4 level, slightly lots on car line, almost in heart of city, good building site. Easy terms. Price per lot, \$150.00.

8 lots, clear, level and slightly on good corner, 10 minutes walk from Willamette car. Good garden soil. Easy terms. Price per lot, \$75, or the entire tract for \$500.00.

CLACKAMAS COUNTY ACREAGE Oregon Country Home. \$1150.00. Two miles east of Canby, sawmill 1 mile, school 200 yards, German church half mile. Six-room house, painted and in good condition. Good barn and chicken house and 3 acre park. Good drainage. Other three acres fine soil and in cultivation. Good family orchard and shrubbery. Slightly elevation, good well, on good road, good farms adjoining. Worth \$1500 to \$2000.00 for a home. Terms, \$500 cash, balance reasonable time at 7 per cent.

TEN CANBY GARDEN ACRES \$2250.00. New 4-room house, 2 acres clear, balance small timber. Rich soil, suitable for strawberries and watermelons and any farm products. At railroad junction half mile from heart of Canby, a town of 1500 people, 12 passenger trains daily besides freights. Department, furniture, hardware, grocery stores, bank, commission houses, everything but saloons. Prosperous community. With a little work this ten acres will be worth \$3500. Terms, half cash, balance at 7 per cent interest.

160 ACRES. \$15 per acre. Situated in Sec. 36, T. 6 S. R. 2 E. W. M. Nearly all level, 120 acres good timber, soil rich with scattering rock, country road, mill within 1 1/2 miles. Molalla river, 2 1/2 miles. Without Springs 3 1/2 miles. This is a good investment to hold a few years. Two railroads are building toward this part of the country. Terms on half of purchase price.

JOHN W. LODER, Real Owner Pres. Title & Investment Co. Clackamas County Abstracters. Phones: 79, 1934, B35. STEVENS BUILDING OREGON CITY, OREGON