

THE WEATHER
Oregon City—Rain today; brisk southerly winds.
Oregon—Rain; south winds, high along coast.

MORNING ENTERPRISE

WEEKLY ENTERPRISE ESTABLISHED 1866

The only daily newspaper between Portland and Salem; circulates in every section of Clackamas County, with a population of 30,000. Are you an advertiser?

VOL. IV.—No. 108.

OREGON CITY, OREGON, WEDNESDAY, NOVEMBER 6, 1912.

PER WEEK, 10 CENTS

WILSON MAKES SWEEP OF U. S.; T. R. SECOND

TAFT BAD THIRD IN GREAT RACE

430 ELECTORAL VOTES ARE CLAIMED

DEMOCRATIC NOMINEE CARRIES ALL DOUBTFUL STATES AND OTHERS THAT HAVE GONE REPUBLICAN SINCE WAR BETWEEN STATES

NEW YORK, Nov. 5.—With election of Woodrow Wilson to the Presidency and Thomas R. Marshall to the Vice-Presidency assured by the earlier returns tonight, the reports gave indications that the electoral vote of the Democratic candidates would be about 430.

The size of the popular majority given the Democratic National ticket by the states outside of Illinois that might give electoral votes to either

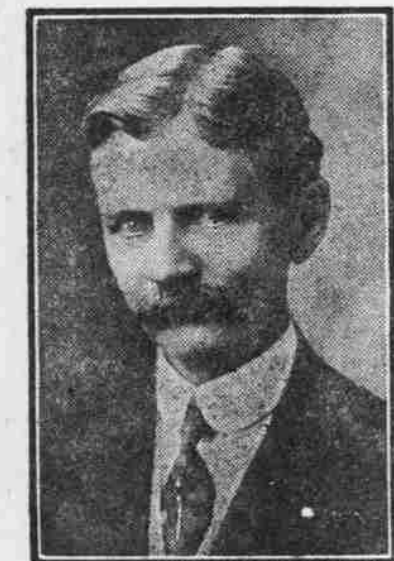

Thomas R. Marshall, Vice-President-Elect of the United States.

Taft or Roosevelt were matters of conjecture. It was certain, however, that Illinois would give an overwhelming majority to Roosevelt, while the race in Pennsylvania was so close as to bring all these candidates within range of success.

Early returns gave Woodrow Wilson and Governor Marshall the "solid South" and the states of Connecticut, Delaware, Kentucky, Maine, Maryland, Massachusetts, New York, West Virginia, Indiana and Missouri. As the night advanced and returns from the West began to come in, the earlier counts were confirmed and Montana, New Jersey and New Mexico were added to those that seemed certain for the Democratic candidates, while scattering returns from San Francisco and Los Angeles made it probable that California might join the Wilson-Marshall column.

Following is a resume in a nutshell of returns from various states:

Alabama—Usual Democratic majorities.

Arizona—Wilson has good lead; woman suffrage appears to have carried state.

California—Wilson leads and his manager claims state by 20,000.

Colorado—Reports indicate Wilson will carry state by 42,000 over Taft with Roosevelt close third.

Connecticut—Wilson carries state.

Delaware—Wilson carries Delaware by good plurality.

Idaho—Wilson leads on early returns.

Illinois—Roosevelt carries state by 15,000, Wilson second. Democrats elect Governor.

Indiana—Democratic with Roosevelt apparently second.

Iowa—Seems to have been carried by Roosevelt; Wilson second.

Kansas—Carried by Wilson. No state candidates voted on.

Maine—Success of Democratic electoral ticket apparent from three-fourths count, Wilson having 5000 lead over Roosevelt.

Massachusetts—State Democratic for President, first time in history. Governor Foss re-elected. Democrats seem to have made slight gain in



Woodrow Wilson, President-Elect of the United States.

2 PRECINCTS GO DRY.
Right in keeping with the many other surprises sprung on the people of Clackamas County, Canby and Estacada both voted "dry". These were the only two precincts in the county where the liquor question was an issue, and the result was received with quite a demonstration when the Enterprise bulletins flashed the results from its windows Tuesday evening. In both precincts it was a clean-cut victory for the "Prohibs."

Congress.

Michigan—Scattering and incomplete returns indicate Roosevelt has a good plurality.

Minnesota—Democrats claim state on early returns by 25,000.

Missouri—Scattering returns indicate Wilson has carried state.

Montana—Apparently Democratic.

Nebraska—Senator Hitchcock claims state for Wilson by 35,000.

Nevada—Returns give Wilson a good lead. Roosevelt second.

New Hampshire—Taft has slight lead.

New Jersey—Wilson carries New Jersey by a safe plurality. The count is slow.

New Mexico—No returns as yet.

New York—For Wilson by from 150,000 to 200,000.

North Dakota—Wilson leads strongly. Republican candidate for Governor leads.

Ohio—Wilson leads in Ohio.

Oregon—Long ballot makes returns extremely slow.

Pennsylvania—In doubt at a late hour.

Rhode Island—Taft leads on meagre returns.

South Dakota—Wilson leads, with Roosevelt a close second.

Texas—Seems to have been carried by President Taft.

Vermont—Taft wins by 924 votes over Roosevelt on first count. Wilson third.

West Virginia—Wilson leads on meagre returns.

Wisconsin—State goes into Wilson column.

Wyoming—Taft leads on meagre returns.

On the face of meagre returns from upstate and comparison of figures with the nearest complete returns from Multnomah County, Oregon there is a doubtful state on President, with chances favorable that Woodrow Wilson, the Democratic candidate, will get the electoral vote.

The returns have a more definite aspect, however, on United States Senator and indicate a disastrous defeat of Jonathan Bourne, with Ben Selling and Harry Lane running together.

If it happened it is in the Enterprise.

ENTERPRISE FURNISHES RETURNS FOR STREET CROWD

More than 100 persons thronged the sidewalk on the West side of Main Street Tuesday evening to view the election returns thrown from the Morning Enterprise on a screen on the Stevens building. The sidewalk and part of the street were crowded until long past midnight between Sixth and Seventh Streets. It was by far the most satisfactory service ever given in Oregon City the Morning Enterprise being the first newspaper outside of Portland to give the election returns on a screen. As an instance of how the service was received representatives of several mercantile firms called at the Enterprise office and insisted that they be allowed to display advertisements on the screen. Despite the rain and delays in receiving returns the crowd was a good natured one, and everyone had a good time. The photographs of local candidates and "take offs" on candidates were thoroughly appreciated and cheered. It is doubtful if there ever was a larger crowd on one block on Main Street before as there was between Sixth and Seventh last night. The enterprise of the Enterprise was thoroughly appreciated.

JUDGE CAMPBELL TO BE IMPROVEMENT CLUB SPEAKER

Circuit Judge J. U. Campbell will be the principal speaker at a meeting of the West Side Improvement Club to be held tomorrow night at the West Side School house. All members are urged to be in attendance. The new electric railway on the West Side will be one of the topics for discussion.

FRANCIS BRUNER DIES AT HOME NEAR MULINO

Francis Bruner, who had for many years lived near Mulino, died Tuesday morning at his home after a long illness. He was seventy four years of age and is survived by several children. Mrs. Bruner died several years ago.

MRS. WILLIAM MALLORY DIES IN PORTLAND HOME

Mrs. William Mallory died Tuesday in Portland at the Patton Home. Her funeral will be held in the Presbyterian Church in Oregon City Thursday at 2 P. M. Mrs. Mallory was best known as "Auntie" Mallory.

Clackamas Southern Railway Company Issues Letter

"To the People of Clackamas County:"

The Clackamas Southern Railway Co. will be ready to begin laying the track from Oregon City to Beaver Creek, as soon as the rails arrive that have been ordered. We desire to lay them down immediately and ballast the tract so that we can begin to bring in logs and cord-wood and make the road pay from the very start. We have more than \$53,000.00 of stock subscribed that is unused, but this we are unable to use except for grading and bridges, under our contracts with the subscribers.

It will require \$10,000.00 to lay the steel and ballast the road from Oregon City to Beaver Creek, and in order to do that we must sell this additional small amount of stock.

One business man in Oregon City has taken \$1000.00 of the above amount, and two others have taken \$500.00 each, and we believe this sum should be raised in a few days time, as it is sold at \$50.00 per share, with a par value of \$100.00. This road is now a success and we feel that Oregon City will help place the first six miles in active operation. Your investment would be safe, and at the same time greatly aid Clackamas County and Oregon City.

You will not be called on to pay one dollar of the amount until the track is laid two miles and rails are here for the full six miles.

We are confident you will do your best and help this splendid enterprise, and at the same time make a safe investment, by taking a portion of the amount to be raised.

The Company has about Twenty Thousand Dollars (\$20,000) of stock subscribed in addition to the Fifty-Three (\$53,000) Dollars above mentioned, for grades and bridges which have not as yet been accepted by the Company, but which will be accepted when terms are agreed upon.

If you desire the immediate completion of this road to Beaver Creek which will insure the remainder of the line in a few months time, we ask you to come forward and accomplish two things at one time. First, help Oregon City and Clackamas County; second, make a good, safe, sane, investment that will net you good returns.

If you are interested and desire to help the Board of Directors and the other stock-holders of this County, we ask you to sign the following stock subscription contract and mail it to the Secretary, and when this first six miles of road has been completed you will say to yourself, "I am proud of assisting one of the greatest enterprises ever inaugurated in Clackamas County and at the same time made a safe, sane and honorable investment."

Oregon City, Oregon November 5, 1912.

In consideration of the delivery to me of _____ shares of the capital stock of the Clackamas Southern Railway Co. at \$50.00 per share (fully paid and non-assessable) by W. A. Huntley Trustee, I hereby agree to pay therefor the sum of \$_____ to said W. A. Huntley, Trustee, and Treasurer of said Company, when the track is laid from Oregon City, southerly a distance of two miles in and along the present grade of said Clackamas Southern Railway, and the rails are in Oregon City for the remainder of the distance from Oregon City to Beaver Creek, a distance of six miles.

Dated this _____, 1912.

Subscriber

Connections are now being made with the line of the Portland Railway, Light & Power Co., so that cord-wood, lumber, piling and other timber can be sent direct to the Portland market and the money derived therefrom will be scattered over that part of the County tributary to the road and be a great benefit not only to the people along the line, but those engaged in other lines of business.

Remember you don't have to pay one dollar of this subscription until you see the rails laid down for a distance of two miles and the remainder of the rails on the ground for the full six miles of track.

Do not allow paid knockers of antagonistic interests to warp your judgment or interfere with the completion of this enterprise owned and controlled by our own home people.

Address all communications to Clackamas Southern Railway Co., Oregon City, Oregon.

Respectfully submitted,

CLACKAMAS SOUTHERN RAILWAY COMPANY.
By G. B. DIMICK, Secretary.

MASS AND JACK ONLY WINNING DEMOCRATS

HEDGES IS AHEAD IN THIS COUNTY

MATTOON-HIVELY RACE IS CLOSE

ENTIRE REPUBLICAN STATE TICKET LEADS IN CLACKAMAS ALTHOUGH SELLING HAS ONLY FEW VOTES MORE THAN LANE



F. M. Gill, Representative-Elect in the Oregon Legislature.

CLACKAMAS OFFICIALS.
Joint Representative, David E. Lofgren, Rep.
Representatives, F. M. Gill, Rep. Gustav Schnoerr, Rep. C. Schuebel, Rep.
Commissioner, W. H. Mattoon, Rep.
Sheriff, E. T. Mass, Dem.
Clerk, W. L. Mulvey, Rep.
Assessor, J. E. Jack, Dem.
Treasurer, J. A. Tufts, Rep.
Recorder, E. P. Dedman, Rep.
School Superintendent, T. J. Gary, Rep.
Coroner, W. J. Wilson, Rep.
Surveyor, D. T. Meldrum, Rep.

With the exception of sheriff and assessor, the Republicans of Clackamas County have elected their county ticket, the only doubtful office being that of County Commissioner, W. H. Mattoon, Republican, leading George H. Hively, Democrat, by a small margin. For Representatives, F. M. Gill, Gus-



Gustav Schnoerr, Representative-Elect in the Oregon Legislature.

tav Schnoerr and C. Schuebel all have comfortable pluralities, and while P. S. Noyes, Democrat, of Molalla, made a fine run, he is defeated.

County Clerk Mulvey, Treasurer Tufts, School Superintendent Gary and Coroner Wilson have all been re-elected by large majorities.

The Republican state ticket has also carried in Clackamas County, though the lead of Ben Selling, for United States Senator, over Harry Lane, Democrat, is not large. For District Attorney, Hedges has a good margin over E. B. Tongue, Republican, but the returns from the other three counties in the district are coming in slowly.

W. W. H. Samson, Republican, for Justice of the Peace, and D. E. Frost, Republican, for Constable, in the Oregon City Precinct, are elected.

Incomplete returns from 20, out of 44 precincts in Clackamas County, give the following totals:

President—Taft, 221; Wilson, 337; Roosevelt 314.

Congressman—Campbell, 138, Hawley 339, Richards 40, Smith 120, Stillman 11.

U. S. Senator—Bourne 132, Clark 87, Lane 257, Paget 51, Ramp 23, Sellings 255.

Secretary of State—Kennedy 100, Olcott 366, Reddaway 56, Ryan 144, White 150.

Justice of Supreme Court—Bright 42, Eakin 303, Slater 172, Weaver 49.

Dairy and Food Commissioner—Barzee 48, Dunbar 43, Lea 205, Mickle 280.

Railroad Commissioner—Campbell 400, Vogt 63.

District Attorney—Hedges 455, Tongue 329.

Joint Representatives—Gill 405, Schnoerr 419, Schuebel 369, Noyes 298, Mathews 48, Stark 35, Thomas 29, Jonsrud 54, Lewis 14, Newton 114.

Commissioner—Hively 343, Mattoon 371, Myers 114.

Sheriff—Braker 33, Hackett 366, Mass 461, Ramsey 12.

Clerk—Lieser 113, Mulvey 422.

Assessor—Howard 59, Jack 414, Nelson 373, Tenny 30.

Recorder of Conveyances—Dedman 384, Gaffney 239, Hilton 35, MacDonald 6.

Treasurer—Bowerman 34, Friedrich 154, Tufts 378.

School Superintendent—Gary 368, Gintner 221.

Coroner—Criswell 137, Wilson 352.

Surveyor—Meldrum 361, Perkin 86.

The late returns indicated that the race for woman suffrage was close. The proposition to divide Clackamas County has evidently been lost by a safe majority. Harry Lane was leading early this morning in the race for United States Senator.

SINGLE TAX IS BELIEVED BEATEN

All indications at a late hour last night pointed to graduated single tax having been defeated in Oregon by a majority of 2 or 3 to 1.

Partial returns from 39 precincts in the City of Portland gave graduated single tax 221 with 366 against it. The county measure in Multnomah County received 193 votes on the number of precincts with 410 against it. At that hour the repeal of the U'Ren amendment was in doubt, 288 being cast in favor of repealing the measure and 263 against it.

DEMOCRATS ADD TO CONGRESS STRENGTH

CHICAGO, Nov. 5.—The next House of Representatives, the 63rd in the history of the Nation, will be overwhelmingly Democratic. Early returns indicated there would be 277 Democrats, 148 Republicans and ten of other parties, mostly Progressives, in the new lower Congressional body.

This would mean a Democratic majority of 119 votes over all opposing party strength.

In the Senate there is little upon which to base more than a guess, as returns regarding the complexion of state Legislatures are coming in slowly. It is indicated however, that Illinois will send to Washington two Democratic United States Senators.



Christian Schuebel, Representative-Elect in the Oregon Legislature.

HAWLEY, LAFFERTY AND SINNOTT WIN

Congressman Hawley is returned to Congress in the First District and N. J. Sinnott is elected from the Second District. A. W. Lafferty is re-elected from the Third District.

DAULTON IN AUTO WRECK; POISONED

E. J. Daulton, of the West Side, while attempting to pass a team on a hillside on the West Side Saturday evening drove his car too near the edge of the road, participating it into poison oak bushes. Mr. Daulton is suffering from the effects of the poison. His face is badly swollen and he is unable to attend to his duties at the Crown-Columbia Pulp & Paper Company's plant.

A small classified ad will rent that vacant room.



Woodrow Wilson, President-Elect of the United States, wife and three daughters.