THE WEATHER
Oregon City—Occasional rain, southerly winds.
Oregon—Occasional rain tonight, southerly winds.

MORNING ENTERPRISE

WEEKLY ENTERPRISE ESTABLISHED 1866

The only daily newspaper between Portland and Salem; circulates in every section of Clackamas County, with a population of 30,000. Are you an advertiser?

VOL IV.—No. 89. OREGON CITY, OREGON, WEDNESDAY, OCTOBER 16, 1912. PER WEEK, 10 CENTS

ROOSEVELT RESTING EASY; WOUND GRAVE

PULSE OF PATIENT IS HIGHER

TETANUS ANTITOXIN ADMINISTERED

RISE IN TEMPERATURE FOLLOWS INJECTION, BUT IT IS REDUCED BY SPONGE BATH—PATIENT READS

CHICAGO, Oct. 15.—Colonel Roosevelt, shot last night by a crank in Milwaukee, was resting easy tonight and his pyysicians said, after a day of nervous strain, that they were pleased by his condition.

The clinical record showed however, that his condition was hardly as favorable as when he entered the hospital early this morning. His pulse at 10 o'clock was 86, or 14 counts above normal, and two counts above the record two hours after he was shot.

His temperature was 99.2, or three fifths of a degree above normal. It was believed the night would indicate whether the wound would heal up normally.

Dr. John B. Murphy, who is in charge of the case, left the hospital before 10 o'clock for the night.

"Colonel Roosevelt is resting quietly," he said. "He had a small dinner. There was less distress in his breathing. His general condition is exceptionally good and he should have a good night."

Other attending physicians left the hospital for the night.

Dr. Scurry Terrell remained, spending the night in an adjoining room. It was said that no further examinations of the wound would be made until 8 o'clock tomorrow morning, when a consultation will be held.

Tetanus anti-toxin was injected into the colonel's abdomen a short time before he went to sleep. A rise in temperature followed, together with a slight local irritition. Otherwise the patient exhibited no symptoms from the anti-toxin, although the surgeons were prepared for the slight nausea and dizziness that sometimes follow the treatment. The six-tenths of a degree of temperature, it is said, was not caused by the condition of the wound, as up to the time of the injection the patient's temperature virtually was normal. The increase in the rate of his pulse is not accounted for.

Colonel Roosevelt's temperature was materially reduced after his doze and a sponge bath which he was given at 10:30. His pulse then registered two counts higher, but this is not considered an especially significant symptom in a man of his sanguine temperament. His temperature came down from 99.2 to 98.8, two-tenths of a degree above normal.

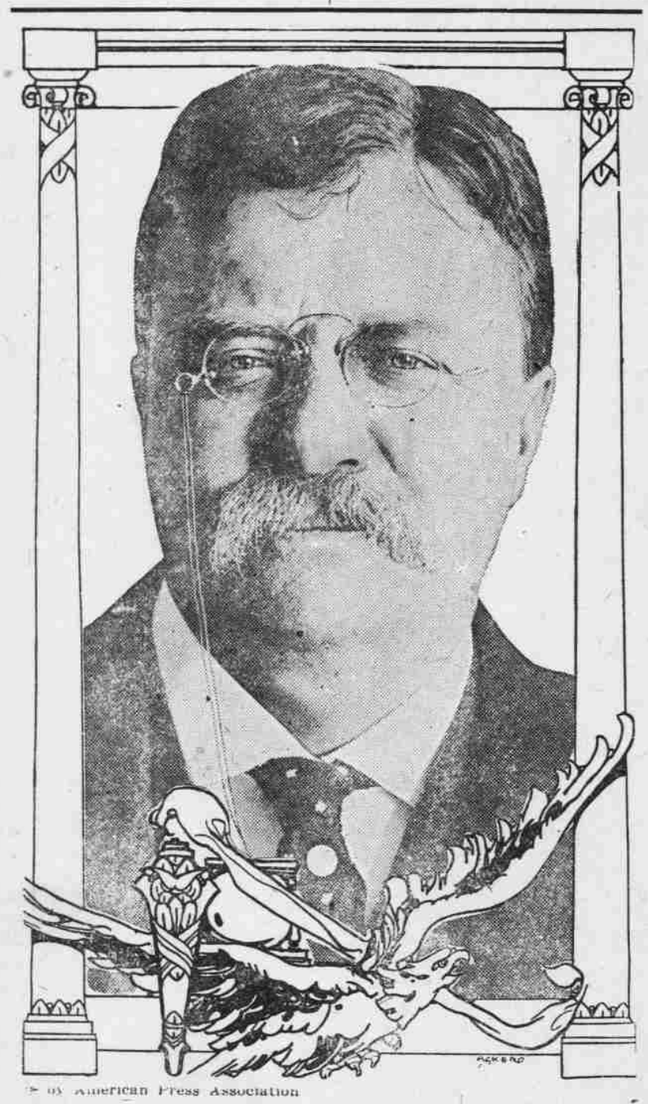

© by American Press Association

Late photograph of Ex-President Roosevelt, victim of Assassin's bullet, in serious condition in Chicago hospital.

DEMOCRATS ADDRESS VOTERS AT BARLOW

About fifty voters heard the Democratic candidates for county offices speak at Barlow Tuesday evening. Those who spoke were Gilbert L. Hedges, candidate for district attorney; E. T. Mass, candidate for sherin; J. E. Jack, candidate for assessor; M. E. Gaffney, candidate for recorder; George M. Hiveley, candidate for county commissioner and P .S. Noyer, candidate for representative in the legislature. The Democratic candidates are making a vigorous campaign and they declare they will be successful.

DIMICK TO SPEAK AGAINST SINGLE TAX

Grant B. Dimick will speak at Needy at 7:30 o'clock next Saturday evening against the Single Tax measures. Mr. Dimick is one of the best posted men in the state on methods of taxation, having been county judge for several terms, and he declares the adoption of Single Tax virtually means the confiscation by the state of all real estate. Persons who attended the joint debate between Mr. Dimick and W. S. U'Ren last spring on the single tax question say that Mr. Dimick had the better of the argument. It is expected that a large crowd will hear the address. Women probably will be enfranchised at the coming election and are especially invited to attend.

BLACK SPOTTED TROUT TO BE SENT HERE

Information has been received by M. D. Latourette, chairman of a Commercial Club committee, that 190 gallons of black spotted trout will be delivered here in a few days by the Bureau of Fisheries car. The trout will be shipped from the hatchery at Bozeman, Mont., and will be liberated in various streams near Oregon City. The fingerlings were obtained by the committee of which Mr. Latourette is chairman.

Mr. H. J. Bigger, of Greenpoint, sold to L. A. Noble a 7-room modern house, full basement for the consideration of $1800 cash. Mr. Bigger has another 7 room Modern house for sale, with full basement, lot 50 x 114. Make your own terms.

THE RELENTLESS STEAM ROLLER AGAIN.

GIANTS WIN EASILY FROM BOSTON MEN

"SMOKY JOE" WOOD DRIVEN FROM BOX IN FIRST BY MCGRAW'S SLUGGERS

30,000 FANS CROWD FENWAY PARK

Each Team Has Won Three Games and Victor of Today's Battle will Be Champion of the World

SCORE BY INNINGS

New York	610002101—11
Hits	7120111211—16
Boston	0100000210—4
Hits	0121111210—9

SUMMARY

Struck out—By Tesreau 6, by Hall 1; bases on balls—Off Tesreau 5, off Hall 5; two base hits—Snodgrass, Hall, Lewis; home runs—Gardner, Doyle; double plays—Devore to Meyers, Speaker, unassisted; sacrifice hit—Murray; sacrifice fly—Hooper; stolen bases—Doyle, Devore 2; hit by pitched ball—Gardner; wild pitches—Tesreau 2; innings pitched—Woodl; base hits—Off Wood 7, runs 6. Charge defeat to Wood. Umpires—Evans, Klem, O'Loughlin and Rigler.

BOSTON, Oct. 15.—For the first time in the world's series history, the championship battle goes to the eighth game. Rushing the peerless and unbeaten Joe Wood even more savagely than they had rushed Buck O'Brien yesterday, the New York Giants drove "Smoky Joe" from the field with the worst beating he has ever received in his big league career.

In the first assault they stripped his hide off with seven hits and six runs. Before this fusillade of shrapnel and canister Boston seemed stunned and crushed. The impossible had happened—the world was coming to an end. Gibraltar could be toppled over by human hands, for a ball club had faced Joe Wood at home in a test game and shot him to death in one round.

Conceding defeat after this shoal of hits and runs, Stahl derricked Wood to give him his chance again in tomorriw's duel with Mathewson. The big gun will blaze with the eighth and deciding game for his people, and it is almost a certainty that Wood will oppose him.

Tesreau, working in a driving gale, which must have raced down from one of Greenland's icy mountains with a sting and a whip was wild, unsteady and far below form. The Red Sox hit him fiercely but brilliant support pulled him through.

Wonderful work by Devore in right field cut off at least two triples, when Jeff was breaking badly, saving a hogshead full of runs. All through this rickety period McGraw had Mathewson warming up, but as the Giants continued to whale the stuffing out of Hall, who followed Wood, Tesreau never was close to the rim of danger.

For the first time in history, the game receipts for a whole world's series will approach the half million dollar mark, which means a net profit of $150,000 for each club.

First Inning.

New York—Devore singled to Wagner; Doyle singled to center; Devore and Doyle worked the double steal, Devore reaching third and Doyle second; Snodgrass doubled to right, scoring Devore and Doyle; Murray sacrificed to Stahl unassisted; Merkle singled to center, scoring Snodgrass; Merkle took second on the throw in; Herzog grounded to Wood, Merkle be

(Continued on page 3)

REPUBLICANS ENTHUSE BIG SHUBEL CROWD

The Republican nominees for county offices addressed a large crowd at Shubel Tuesday evening. The speakers were cheered enthusiastically, and, after the meeting, many of the residents of the neighborhood announced that the sentiment was largely in favor of the Republican ticket. The candidates were greatly encouraged, and are confident they will have large majorities in that section. Among those who spoke were E. C. Hackett, nominee fo rsheriff; J. F. Nelson, nominee for sheriff; J. F. Nelson, nominee for recorder and Chris Schuebel, nominee for representative in the legislature.

MAJORITY AMENDMENT FAVORED BY GRANGE

LA GRANDE, Or., Oct. 15. (Special)—Indorsement of the socalled majority amendment of the constitution, to be voted on at the November election, was given by the Blue Mountain Grange No. 345, at its last meeting. The grange unanimously adopted a resolution, in which it held that the present excessive use of the initiative is its worst enemy and expressed the belief that a remedy lies in the proposed measure, making necessary a majority vote of all electors at any election to change the constitution.

The resolution adopted by the grange follows:

"Whereas, Blue Mountain Grange has been and is friendly to the initiative and referendum; and since it is the sense of this grange that the present excessive use of the initiative is its worst enemy—there are now before the people of Oregon certain proposed constitutional amendments that threaten with calamity the business and industrial interests of the state:

"Therefore, We believe there is some inherent weakness in the present form of the initiative that must be strengthened

"We believe the most grave weakness is this: It is possible in Oregon, under the initiative in its present form, to amend the constitution of the state by a minority of the electoral votes therein.

"Because of this, that is, because of the ease with which constitutional amendments may be enacted, we are constantly menaced by a strenuous effort on the part of some for the adoption of constitutional amendments that contain in them visionary and ruinous ideas, ideas that in their nature and purpose tend to undermine the principles upon which our laws are based, upon which business rests, and upon which the purposes of our lives and the wellfare of our homes has been established, and by which they are maintained. Thus the fundamental laws of business and industry are made unstable and insecure. We regard this chaos and uncertainty as detrimental to progress, both industrially and socially. Therefore be it

"Resolved, By the Blue Mountain Grange No. 345, That we indorse that proposed constitutional amendment to be voted upon November 5 next, that provides that a mojority of all the legal electors voting at an election shall be required for the adoption of an amendment to the state consttution of the state constitution.

"Resolved, That by what worthy means we can command we urge the electors of Oregon to vote No. 310 Yes."

Unanimously adopted by the Blue Mountain Grange No. 345, at its last regular meeting, Oceober 2, 1912.

MRS LEWIS OF REDLAND IS OPERATED UPON HERE

Mrs. J. Lewis of Redland, who was brought to the Oregon City Hospital Monday, underwent a serious operation Tuesday morning, Dr. H. S. Mount and Dr. Guy Mount performing the operation. Although Mrs. Lewis is about sixty-five years of age she rallied from the operation and is improving, and will be able to return to her home in several weeks.

SHIELDS-U'REN DEBATES PLANNED

ANTI SINGLE TAXER AND FELS' FRIEND TO DISCUSS HENRY GEORGE THEORY

BIG MEETING TO BE HELD IN SALEM

Equal Tax League Man Declares He Will Prove Plan of Agitators Is Against Country's Interests

PORTLAND, Oct. 15., (Special)—In what will without doubt prove to be the hottest and most fiercely contested series of political debates of the 1912 campaign Charles H. Shields, secretary of the Oregon Equal Tax league and W. S. U'Ren, Fels-paid worker and campaign manager for the

(Continued on page 2)

BAPTISTS BEGIN WORK IN EARNEST

PRESIDENT OF CONVENTION URGES SEPARATION OF CHURCH AND STATE

DR. MILLIKEN WELCOMES VISITORS

Annual Sermon Is Delivered by Rev. W. H. Eaton, of Roseburg—Interesting Program to be Given Today

O. P. Coshow, of Roseburg, president of the state Baptist convention, which was convened in this city Tuesday evening, in his annual address told of the great principles for which the denomination stands, and declared that there must be a complete separation of church and state. He said that the kingdom of Christ was a spiritual kingdom, and cannot be advanced by the force of arms or even the arm of civil law. In his opinion the church oversteps its province when it adopts resolutions favoring women's suffrage, or prohibition.

"We should not expect the Bible to be taught in the public schools," said the speaker. "State and church must ever be separate. Christ stated the only safe principle when he said 'Render unto Caesar the tnings that are Caesar's, and unto God the things that are God's.' "

The annual sermon, which was an interesting and instructive one was preached by Rev. W. H. Eaton, of Roseburg, his text being, "What is your life?" James 4:14. More than 150 delegates were present and the convention which will continue today and tomorrow, promises to be one of the most successful ever held in the state. Delegates were cordially received by Dr. W. T. Milliken, and the members of the First Baptist church of this city, and were assigned to various homes where they are being entertained. The platform of the church was tastefully decorated with chrysthemums, ferns, and autumn leaves.

After a devotional meeting held by Rev. E. A. Smith, the convention was called to order by President Coshow. Rev. H. W. Davis, of Eugene, was appointed secretary. Following an anthem by the choir, Dr. Milliken made the address of welcome.

Mr. Eaton, in his annual sermon said that the most mysterious of all things is life. Neither the scientist nor the theologian can explain it.

The following session today will

(Continued on page 4)

ORCHARD EXPERT ADVISES GROWERS

DISEASED FRUIT TREES SHOULD BE CUT DOWN, SAYS STATE INSPECTOR

COUNTY DIVISION FIGHT IS PLANNED

Committee Reports That Work Is Being Done Throughout County—Eby Enlisted to Give Assistance

J. E. Hedges, chairman of a committee appointed to inaugurate a campaign for the defeat of the bill providing for the division of Clackammas county, reported at a luncheon of the Live Wires Tuesday that sentiment throughout the county was against the measure. He said that the county court had informed the committee that it could not contribute funds for carrying on the campaign against division. Mr. Hedges said the committee had written to voters in various parts of the county asking for funds to assist in the work. It is believed that the contributions will be generous. O. D. Eby made several suggestions, which were received so favorably that he was made a member of the committee.

State Fruit Inspector Goodrich urged that the orchards of Clackamas county be given better attention. He said that many of the orchards were old and the trees were diseased. The inspector advocated the extermination of all trees too old to be restored to a healthy condition. The suggestion was discussed by various members of the organization and it was the unanimous opinion that the suggestion of Mr. Goodrich should be acted upon at once.

Circuit Judge Campbell congratulated the Commercial Club and the Live Wires upon the work that was being accomplished by them. He recalled when he was one of the workers of the Board of Trade several years ago, and declared that the merchants then did not manifest the same friendly feeling toward each other that they do now. He said he was delighted to know that there was no more petty jealousies and that merchants, preachers, doctors and lawyers were working together for better things.

REGISTRATION BOOKS TO BE OPEN EVENINGS

County Clerk Mulvey will keep the county clerk's office open until 7:30 o'clock Wednesday, Thursday and Friday evenings of this week to give the employes of the mills and others who are unable to visit the office during the day, an opportunity to register.

Your Friends Prefer Jewelry to Any Other Gift in the World

For thousands of years—as far back as historical records go—the universal token of love and friendship has been precious stones and jewels. To every race in every age and generation, gems and jewels have held a charm more alluring than money, land, merchandise or any other form of wealth.

And with each generation, the sentiment attached to the giving and owning of jewels grows.

Every achievement in life is associated with gifts of beautiful jewels—a diminutive ring for the baby; bracelets, and neck chains for birthday remembrances; at graduation, perhaps a fine watch; a diamond ring announces the marriage engagement; and at the wedding, the crowning event of all, a multitude of precious gems, stones and jewels.

Search the gamut of human wants and you will find no gift so acceptable as jewelry. Good jewelry is a heritage that is handed down from generation to generation and an enduring remembrance of the giver.

When you wish to select jewelry for your friends or relatives, come to this store. You can not find more dependable jewelry any place; you can not find so large a line or so many novelties elsewhere in this city. Nor are the prices we ask in any case unreasonable. In many instances a comparison will demonstrate that to trade here means a considerable cash saving.

If you are unfamiliar with jewelry, we will be glad to help you to make tasteful selections. On the otherhand, if you are accustomed to buying rings, lockets, bracelets, watches, etc., so much the better. You will appreciate the more keenly the high quality of our goods and our up to date selections.

Needless to say, every article of merchandise we sell is warranted to be exactly as represented. There's no chance for deception at this store.

Our line is particularly interesting in rings, brooches, bracelets, necklaces, lockets, pins, watches and late novelties.

Come and visit our store, whether or not you are ready to purchase jewelry. Bring your friends along. We take pleasure in showing the many beautiful gems and jewels that we have.

BURMEISTER & ANDRESEN

(Established in 1880.)

Oregon City Jewelers — Suspension Bridge Corner