THE WEATHER
Oregon City—Fair Sunday; easterly winds.
Oregon—Sunday fair; easterly winds.

MORNING ENTERPRISE

WEEKLY ENTERPRISE ESTABLISHED 1866

The only daily newspaper between Portland and Salem; circulates in every section of Clackamas County, with a population of 30,000. Are you an advertiser?

VOL. IV.— NO. 69. OREGON CITY, OREGON, SUNDAY, SEPTEMBER 22, 1912 PER WEEK, 10 CENTS

LAWYERS HONOR CAREY JOHNSON

HIGH TRIBUTES ARE PAID BY C. M. IDLEMAN AND H. B. NICHOLAS

DECEASED WAS PIONEER ATTORNEY

Oregon City Scene of His Legal Work for Many Years—Was Staunch Friend of His Many Clients

Memorial services of the lateW. Carey Johnson and Millard A. Sietz members of the Portland Bar were held in Judge Gantenbein's courtroom in Portland Saturday. Several members of the Oregon City bar were in attendance. Resolutions eulogizing them were ordered spread upon the records of the court. Those with reference to Mr. Johnson were prepared by C. M. Idleman Charles H. Carey C. A. Dolph Albert H. Tanner and C. W. Fulton.

William Carey Johnson was a pioneer attorney of Oregon practicing first at Oregon City for many years and later in Portland He died July 5 at the age of 79. Millard A. Seitz was drowned at Gearhart, Or., while surf bathing July 22 last. He was admitted to the practice of law in Michigan and had been in Oregon five years.

In an extemporaneous address preceding the offering for adoption of the resolutions Mr. Idleman spoke at some length concerning the work and life of Mr. Johnson. Referring to the fact that the deceased had not left an estate Mr. Idleman said that this was largely because without any legal necessity of doing it Mr. Johnson had in 1893 the year of the great financial panic spent his entire accumulation in making up to his clients losses they had sustained by reason of the depreciation of securities on which he had loaned their money. H. B. Nicholas supplemented Mr. Idleman's remarks.

DIMICK ADDRESSES RAILWAY MEETING

Mayor Dimick attended a meeting of the Commercial Club of St. Paul Saturday, called to discuss a railway planned to connect St. Paul and the Oreon Electric line. The meeting was attended by more than 300 persons, who were enthusiastic over the proposition. The farmers in that district, in order to get their produce to market, must haul by wagon or machine many miles. R. D. Allen, County Clerk of Marion County, discussed the wealth of the country and said he believed that a railway was a necessity and some way should be devised whereby on could be established. Other speakers were Dan R. Murphy, Ex United States District Attorney; August Huchenstein of Salem, Hon. H. E. Cross and Mayor Dimick. The Clackamas Southern Railway was used as an illustration of what could be done by the people if proper spirit could be aroused. It is thought that a railway will be built from this point in the near future.

LENIENCY IS CONDEMNED.

LOS ANGELES, Sept. 21.—The jury which convicted George Figueroa, wife murderer and characterized throughout this country as the "tiger man", expresses strong disapproval of Lieutenant-Governor Wallace's action in commuting the death sentence to life imprisonment after Governor Johnson had repeatedly reprieved him.

WILSON SCORES "FINE FELLOWS"

DEMOCRATIC CANDIDATE MAKES PLEA FOR PROGRESSIVENESS IN NEW JERSEY

FIGHT ON SMITH TO BE BITTER

Ex College Professor Declares Former Senator Holds Convictions which Have Been Repudiated

JERSEY CITY, N. J., Sept. 21—Governor Wilson proclaimed tonight in a speech on the New Jersey Senatorial situation that the only condition upon which the Democratic party can gain the confidence of the Nation is "That it should have itself through and through committed to the progressive policy."

The Governor spoke here and at

COPYRIGHT UNDERWOOD & UNDERWOOD N Y

Latest photograph of the Democratic nominee for President.

Hoboken in opposition to the candidacy of ex United States Senator James Smith, Jr., and in behalf of Representative William Hughes for the office of United States Senator to be voted on in the state primaries next Tuesday.

The Governor declared that it was his duty as spokesman of the Democratic party in the state to warn the people that James Smith, Jr., was not a progressive but a reactionary. He declared that it was no personal contest and that if Mr. Smith was his "dearest friend and held the same opinions that he does," the Governor would feel obliged to oppose him.

"I have never been aware of any personal feeling on my part in any political contest against any individual," said the Governor. "There is no man in New Jersey that I care to fight or to oppose because of his personal quality. The United States is not choosing men now by their private characters merely; it is not choosing them for their likeability; it is not choosing them because they are fine fellows—but are choosing them because they understand the interests of America at the present moment. And any man bred in the old school of politics is being rejected now; not because he doesn't hold his convictions honestly, but because he holds convictions from which the country has turned away."

Millionaire to be Missionary

CHICAGO, Sept. 21.—William Whiting Borden, son of the late William Borden and Mrs. Mary Borden, whose share of his father's estate is said to be $5,000,000 is to become a foreign missionary and will take up his life's work at Kansu, China, as soon as his studies are completed.

THE OUTLET

PERPETRATED BY WALT McDOUGALL

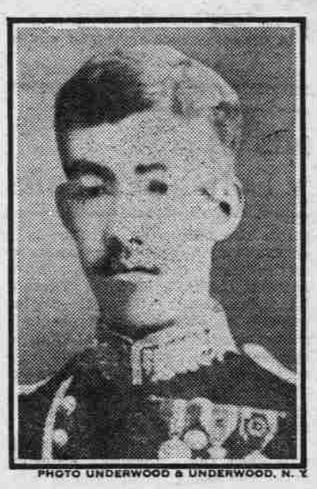

PHOTO UNDERWOOD & UNDERWOOD, N. Y.

The New Emperor of Japan, Yoshihito, who succeeded to the throne of Japan on the death of Matsuhito after a reign of 45 years. He was born August 31, 1879, and was proclaimed Crown Prince on September 3, 1888, and was decorated with the Grand Order of Merit and Grand Insignia of the Imperial Chrysanthemum. He was married to Princess Sadako on May 10, 1900. They have three sons, Prince Hirohito now being Crown Prince.

PIONEER DIES AS RESULT OF ACCIDENT

John W. Elliott, who was a victim of an accident at his home near Monitor, died Friday. He was in his barn yard and attempting to get into a wagon. The horses ran away. Mr. Elliott's nose, left arm and one leg were broken. Blood poisoning caused his death. The funeral services were held from the Monitor church and the interment was in the family lot of Rock Creek cemetery, many friends attending the services.

Mr. Elliott, who was a pioneer, was born in Richmond County, Mo., in 1841 and came to Oregon City in 1846 with his parents. He had resided on the homestead at Monitor until his death. He was well known throughout the southern part of Clackamas County, and had many friends.

Mr. Elliott is survived by his widow, two daughters, Mrs. Nora Rall, Miss Wilda Elliott one son Albert Elliott, of Monitor; three sisters, Mrs. J. T. Apperson, of Oregon City; Mrs. Eliza White and Mrs. Ella Sanborn of Portland. Mrs. M. J. Moreland of this city and Mrs. Jennie Smith of Needy Oregon are cousins of Mr. Elliott.

FOOTBALL TEAM TO START PRACTICE TODAY

The Oregon City Football Team will have its first practice this morning at 9 o'clock at Canemah Park with Coach Latourette in charge. Peee Long, Martin Roos and Milton Price, the dance committee will give a series of dances during the playing season. The boys gave a successful dance last season and hope to make this series a big success.

LIBRARY WILL BE OPENED JANUARY 1

The work of building the Carnegie Library in Seventh Street Park will start tomorrow. In the basement will be the work room fuel and heating apparatus, fumigating room, etc. On the second floor will be a vestibule eight feet six inches by ten feet and the main delivery room with shelves will open into this, this room to be 68x37 feet. The lecture room will be 20 x 34 feet and the librarian's office 12 x 20 feet. At the rear will be a small hallway 6 x 8 feet. Among the comforts of the delivery room will be the beautiful fireplace, four feet wide, the front of which will be of pressed brick. The exterior of the building will be of red brick with white trimmings. There will be twenty white brick columns, and fronting the building facing John Adams Street will be a veranda. The panel doors of the vestibule are to be beautified with plate glass windows near the top. The building will cover a plot 58 x 68 feet, and will be one story. The basement will be 60 x 20 feet and six inches.

The building will face John Adams Street. The contractor, Robert Shellay, of Portland will have the building finished by January.

CHILD DIES AFTER ILLNESS OF MONTH

Victor, a son of Mr. and Mrs. Charles H. Jeremiah of this city, died at the family home, the Cliff House, Saturday morning after a month's illness and the interment will be in the Mountain View cemetery this afternoon at 2:30 o'clock, Rev. Milliken, pastor of the Baptist church officiating.

The child was two years and three weeks of age. It is survived by its parents, and eight brothers and sisters. The boy was the grandson of Mrs. P. H. Jeremiah, of this city.

KNIGHTS AND LADIES TO HAVE BIG MEETING

The Knights and Ladies of Security are planning a big entertainment to be held in Portland next Friday evening, when a class of 1200 candidates will be initiated. Six councils of Portland and one of this city will take part in the exercises. Oregon City has forty candidates to be initiated, and there will be a special meeting at the Woodman hall Tuesday afternoon at 2 o'clock to make further arrangements to attend. A special car will leave this city at 6:30 o'clock, the members to meet at the Woodman hall. I. C. Bridges of this city, is chairman of the committee on arrangements for the special car and for the attendance of the Oregon City delegation. Refreshments are to be served in Portland, and there will be a musical and literary program.

William G. McAdoo, the famous New York tunnel builder, who has been appointed vice chairman of the Democratic National Committee.

CLACKAMAS TO HAVE LAND SHOW EXHIBIT

O. E. Freytag, who had charge of the agricultural display at the state fair at Salem, and who will have charge of the agricultural display at the coming county fair to be held at the Clackamas County Fair Grounds at Canby September 25 26 27 28, was in Portland Friday and arranged for space for Clackamas County at the coming Pacific Northwest Land Products Show to be held in the Gypsy Smith tabernacle November 18 to 23. Clackamas County will have a space 15 x 45 feet. The exhibit of Clackamas County will be opposite that of the Idaho display. Many of the exhibits that were at the state fair will be taken to Portland. The agricultural products will be on the main floor, while the fruits will be on the second floor.

REV. DAVIS GETS FINE PHOTOS OF MT. HOOD

S. P. Davis, who recently returned from a trip to Mount Hood and vicinity took fine pictures of the beautiful scenery surrounding the mountain. Among the photos that Mr. Davis has in his collection and that are attracting much attention in the Burmeister & Andresen store window are those of Mount Hood, White River glazier, Yocum Falls, Rhododendron Tavern bridge across Steel Creek and many other pictures. Mr. Davis makes a specialty of photographing scenery of Oregon, and has a fine collection at his home, which he considers very valuable.

Couple Gets License.

A license to marry was issued Saturday to Mary E. King and C. D. Hartzel.

COUNTY FAIR WILL START WEDNESDAY

ARRANGEMENTS COMPLETED FOR GREAT EXHIBITION AT CANBY

DIMICK TO DISPLAY PRIZE HOGS

Racing Program Is Best Ever Planed by Association—New Lighting System Is Installed

Everything is in readiness for the opening of the Clackamas County Fair, which will begin Wednesday. The large barn erected by G. B. Dimick for the exhibition of his hogs is completed, as well as several other buildings.

O. E. Freytag who is in charge of the agricultural department reports that the exhibits will be larger and better than ever before. Many exhibitors have brought their produce to be exhibited to him at the Publicity office of the Commercial Club.

The racing program is larger this year than ever before, many of the horses which raced at the Vancouver Clarke County Fair having been engaged.

A novel race which is attracting much attention is that for Clackamas County horses, to be driven by the owners. Many residents of this city have taken horses to Canby and are trying them out, while others are working them each day on the roads near this city. Much friendly rivalry exists among the horse owners of of this county, since this special race was announced. An electric lighting system is being installed and the concessions are being arranged in a circle with a band stand in the middle. This is known as the "Joy Circle." Dancing will be held each evening in the large pavilion.

WISNER FAMILY TOURING EUROPE

Mr. and Mrs. J. N. Wisner and son Nelson, who left this ctiy in January for Montivideo, South America, where Mr. Wisner is director of the Institute DePesca (Institute of Fisheries) have gone to Europe where they will remain for six months. Mr. Wisner, besides being accompanied by his family was accompanied by Secretary Signor Ricen. They reached Genoa, Italy, September 9 and Mr. Wisner will make a study of the fish of Norway, Sweden, Denmark and France before returning to Montivideo. While in Europe he will also purchase for the government a large ship for the fish commission. They had a most enjoyable voyage on the Italian Steamer Regina Elena. Mrs. Wisner is a daughter of Mr. and Mrs. W. E. Pratt of this city.

GIRL AIDS IN MAKING MERRY-GO-ROUND

Charlie Barto, who lives on Molalla Avenue, has invented a merry go round which has attracted much attention. The merry go round is operated by means of a gasoline engine and will carry twenty-four passengers allowing three to ride in each seat. Mr. Barto made the machine during his spare hours and next spring expects to operate it. It can be set up and taken apart in forty minutes. He was assisted in constructing it by Miss Laura Brandt, a 12 year old girl.

"SPIRITUAL WIFE" BLAMED BY SPOUSE

MRS. ANNIE CORBIT SEEKS DIVORCE, MAKING UNUSUAL ALLEGATION

CUSTODY OF CHILDREN IS ASKED

Jane B. Norred, Wife of Barber, Declares Husband Treated Her Cruelly and Threatened Her Life

Alleging that her husband insists that he has a "Spiritual Wife", with whom he is living in the "Spiritual World," Mrs. Annie Corbit filed suit for a divorce Saturday against William H. Corbit. They were married in Cresent County, Cal., September 6, 1891 and have five children. The plaintiff alleges that she became seriously ill in 1906 as the result of living in a tent, and that her husband frequently treated her cruelly. She says that between January 1, 1904 and August 1, 1912, he taunted her with assertions that he had a "Spiritual Wife" in the "Spiritual World." She asks the custody of their children.

Jane B. Norred seeks a decree of divorce from Albert Norred. They were married in Castella, Cal., May 21, 1905. The plaintiff avers that her husband threatened to kill her on several occosions. She asks the custody of their two children and that her maiden name, Jane B. Tonkin, be restored. The defendant is a barber.

WARNER GRANGE TO HAVE FINE EXHIBIT

Warner Grange No. 117 of New Era held one of its most enthusiastic meetings Saturday. Arrangements were made for the exhibit of Warner Grange at the Clackamas County Fair at Canby on September 25 26 27 28. A much larger space will be taken by the grange this year and the members expect to win the first prize. A committee was appointed to take charge of the exhibits that will arrive at the fair grounds tomorrow morning, 10 wagons having been engaged to take the products. Those composin the committee are Mrs. George Lazelle, Fred Chinn, S. L. Casto, D. McArthur George Lazelle Mrs. H. Pennman George Randall, W. A. Dodds, William Gardner, M. J. Lazelle (master of the grange) Mrs. Lillie Wink, Mrs G. W. Grace.

At noon a delicious dinner was served, which was followed by an excellent program. Among those participating were Miss Hester McArthur, who gave several vocal and instrumental selections which were pleasing and were responded to by a hearty encore and Miss Thwoda Gribble, of Macksburg rendered several vocal selections.

REV. G. N. EDWARDS TO PREACH ON CHURCH UNITY

At the Congregational church morning and evening today the pastor, Rev. G. N. Edwards will speak on the live subject of "Church Unity" at 10:30 on "What keeps the denominations apart," at 7:30 on "What draws the denominations together." The choir will be reinforced by several new singers, making, a fine quartet singing with a large chorus. Gustav Flechtner will play on the violin and Miss Walker will play special numbers at the morning service.

DO YOU LIKE
To See A Good Horse Race?
There's One at the STAR

DO YOU LIKE
A Good Western Picture?
There's One at the STAR

DO YOU LIKE
A Picture By The Biograph Co.?
There's One at the STAR

DO YOU LIKE
A Real Funny Comedy?
There's One at the STAR

DO YOU LIKE
Good Music?
There's Some at the STAR

TODAY

Commencing Today
The Grand
Features
DAVIS & RUSSELL
In A Comedy Pianologue Act

To See Something Good is a Pleasure--We Think we can Please You Today.

Monday Is Amateur Night