SCOOP THE CUB REPORTER — Scoop Has Job Scooping Snow — By HOP

MORNING ENTERPRISE
OREGON CITY, OREGON

E. E. BRODIE, Editor and Publisher.

"Entered as second-class matter January 9, 1911, at the post office at Oregon City, Oregon, under the Act of March 3, 1879."

TERMS OF SUBSCRIPTION.

One Year, by mail	$3.00
Six Months by mail	1.50
Four Months, by mail	1.00
Per Week, by carrier	.10

CITY OFFICIAL NEWSPAPER

THE MORNING ENTERPRISE is on sale at the following stores every day:

Huntley Bros.—Drugs
Main Street.
J. W. McAnulty.—Cigars
Seventh and Main.
E. B. Anderson
Main, near Sixth.
M. E. Dunn—Confectionery
Next door to P. O.
City Drug Store
Electric Hotel.
Schoenborn—Confectionery
Seventh and J. Q. Adams.

Sept. 17 In American History.

1862—Battle of Antietam, the bloodiest single day's battle ever fought on American soil; losses about 12,000 on each side. As a result the Confederates abandoned the invasion of the north.

1900—A strike involving 140,000 men in Pennsylvania anthracite coal region.

1910—Susan Hale, artist and writer and sister of the late Edward Everett Hale, died; born 1833.

1911—Colonel J. J. McCook, last of the "fighting McCooks" of Ohio, noted in the civil war, died; born 1844.

ASTRONOMICAL EVENTS.

(From noon today to noon tomorrow.) Sun sets 6:05, rises 5:44. Evening stars: Mercury, Venus, Mars, Jupiter. Morning star: Saturn.

Wilson on Immigration.

"If we can hit upon a standard which admits every voluntary immigrant," says Prof. Wilson, in an address in New York, "and exclude those who have not come of their own motion, with their own purpose of making a home and a career for themselves, but have been induced by steamship companies or others to come in order to pay the passage money, then we will have what we will agree upon, as Americans." This was addressed particularly to editors of foreign language newspapers, many of whom were present at the gathering. As a presidential candidate, Prof. Wilson finds his recent views on the immigration issue very troublesome.

There is a wide divergence between the professor's present position on immigration and that of which he held a few years ago. In one of his historical works he attacked the Italian, Hungarian and Polish incomers, and said that they were less desirable accessions than were the Chinese. As that was intended to be a serious work, he undoubtedly expressed matured convictions upon it. Speaking in cold blood, without any expectation at that time that he would ever be a candidate for any political office, he must have meant exactly what he said. Nobody paid any special attention to Prof Wilson's words in his history until a year or so ago, after being elected governor of New Jersey began to be mentioned in connection with the presidential candidacy. Then his expressions rose up to embarass him. Since the nomination has come to him his words are not only embarassing, but they are inimical to the democratic party whose standard bearer he chances to be.

Immigration is only one of the several matters on which Prof. Wilson is compelled to change ground which he said in other connections before he entered politics. He attacked members of labor unions in a talk two or three years ago as being less were outside of these organizations. He has been on two or three sides of the question of the initiative, the refereudum and the recall. Just what side he holds on these subjects at this moment is not known to the general public, and probably it will not be divulged before the campaign ends. These continual shifts make him rather unstable. Nobody can, with any confidence say what he would do on any important question if he should happen to be elected. This uncertainty as to where he will stand two or three months hence is a weakness to Prof. Wilson. If he is defeated in November, as he probobly will be, his fickleness and variability will get a large part of the blame for it.

If you saw it in the Enterprise it's so.

FORUM OF THE PEOPLE

ASKS ABOUT GOVERNOR WEST

OREGON CITY, Sept. 15.—(Editor of the Enterprise)—Will you please inform me what has become of Governor West. Is he off on his vacation or has he gone back to Salem and crawled in his hole. The Governor is trying to do what other officials didn't, couldn't or wouldn't do, so it seems to me that a man that wont stick up for West surely isn't in favor of human decency.

Respectfully,
J. D. RENNER.

U'REN ANSWERS EVANS

OREGON CITY, Sept. 16.—(To the Editor).—Mr. John T. Evans of Beaver Creek, in reading the Single Tax Amendment and Tax Roll at first thought there was a mistake in his assesment and taxes for 1910. He had overlooked the assessment of $350 for his personal property only which was in the name of his wife and himself. When this was added to his land and building assessment, it tallied with his tax receipt, and the complete exemption of his personal property and improvemtns would have reduced his tax from $24.70 to $18.56, a net saving of $5.14. He said one of his neighbors had found the same trouble.

In reading the County Single Tax and Amendment roll, tax-payers should look on pages 1 to 96 for acres and farm land; from pages 97 to 146 for city lots, and from pages 147 to 155 for personal property. There are quite a number of instances where the land is in the name of the husband or wife, and their personal property is assessed and listed separately from the land in the personal property book, or to husband and wife, or to the one who does not own the land. The official records are made in that form and it therefore necessary to follow the same form in making up and printing the Single Tax Roll.

Mr. Evans says the County Single Tax Bill is worth voting for, and the Graduated Specific Tax and Exemption Amendment is still better for the farmers. I hope you can give this space in your columns.

Sincerely yours,
W. S. U'REN.

U'REN VS. STARKWEATHER

OREGON CITY, Sept. 16.—(To the Editor)—Mr. Starkweather's letter last week is interesting but his personal history is not an argument against single tax. Of course, he made every possible effort to dodge all personal and future taxes on that Portland lot, which gives him more money for rent every year without work, nearly four times over, than he ever earned by useful labor.

But Mr. Starkweather has another think coming about the Graduated Single Tax Amendment. A part of that amendment was prepared expressly to catch his particular kind of tax dodgers. The Graduated Tax is a specific tax levied against owners because they own certain aggregate values, and cannot be shifted on to the tenants. If he is willing to pay his share of the taxes of Clackamas County, why is he so anxious to make his tenants pay his taxes in Portland?

Isn't it funny that Mr. Starkweather will hire lawyers and make such an effort to dodge taxes on his property, and yet seem to really to believe that working farmers and other useful citizens would be ruined if the law should exempt their improvements and personal property from taxes? He is an educated man and if he had any truth or justice on his side he would not waste time calling names. As to the word "parasite" it would seem to me that the man who lives on the labor of others and gives no service of any kind in return is very near to being within the dictionary definition of that word. The trouble with Mr. Starkweather and all of his class is that they know that they would have to pay more taxes under the Graduated Single Tax and Exemption Amendment out of what they get from their tenants and for which they give no valuable service.

Sincerely yours
W. S. U'REN.

Two Famous Horses.

Flying Childers, bred in 1715, by the Duke of Devonshire, was considered by sportsmen to be the fastest horse that was ever bred in the world. He ran four miles in 6 minutes and 48 seconds, or at the rate of thirty-five miles an hour. Eclipse was the fleetest horse that ran in England since the time of Childers. He was never beaten and died in February, 1789, aged twenty-five years. His heart weighed fourteen pounds, which was said to account for his wonderful spirit and courage.—New York American.

Calling Him to Order.

Mr. Dubb—Often when I look up at the stars in the firmament I cannot help thinking how small, how insignificant I am. Miss Keen—Indeed! And is it only then that that thought strikes you, Mr. Dubb?—Boston Transcript.

Sons of King George V. on Their Holiday In Scotland

Photos copyright 1912, by American Press Association.

BALMORAL castle, for many years the Scottish summer home of Queen Victoria, is still used for holiday purposes by the English royal family. This summer the four older sons of King George have been spending some time among his highland subjects and, as is customary, have adopted the highland costume, in which they are seen in the upper of the two photographs. Prince George, ten years old, is at the left; Prince Albert, seventeen, next; then Prince Henry, twelve, and last Edward, Prince of Wales, who is eighteen. The last is shown in the lower photograph waiting in the butts for the grouse to be driven up and shot after the British fashion. He has returned from his stay in France, where he was the guest of the Marquis and Marquise de Breteuil. His hostess was formerly Miss Garner of New York.

UMPIRE JOHNSTONE USED SAME WHISK BROOM FOR TWELVE YEARS.

Jim Johnstone, the umpire, bought a new whisk broom the other day, the same being for the purpose of brushing off the plate. This item is interesting only to show the length of life of a whisk broom. Johnstone had used his old one for twelve years. It was worn down until the straws were only an inch long and had long since ceased to be too short for clothes brushing purposes. But for umpiring a whisk broom will last twelve years unless it should happen to be stolen.

A. A. U. CHAMPIONSHIPS.

National Contest to Be Held In Pittsburgh Sept. 20 and 21.

The national track and field championships of the Amateur Athletic Union of the United States will be held again in Pittsburgh this year. The dates set are Friday and Saturday, Sept. 20 and 21.

The championships were decided on Forbes field, at Pittsburgh, last year, and the meeting was such a success that the committee believed it advisable to favor Pittsburgh again, although several other cities desired the meet.

The program will be the same as in previous years with the exception of two walking events, one at a mile and the other at three miles. It is understood that walking will be on the Olympic program four years hence, and the officials of the A. A. U. desire to encourage competition of this sport in America.

But They Are Scarce.

Hewitt—There is a big difference between women. Jewett—Right you are. I have known those who could hug a man without breaking his cigar or rumpling his shirt bosom.—New York Press.

Plants and Iron.

No plant will produce flowers unless there is iron in the soil in which it grows.

BIGGEST FOOT ON DIAMOND.

Dickinson's First Baseman's Pedal Extremities Measure Fourteen Inches.

Scott Cook of Carlisle, a first baseman, is known throughout baseball circles in the east as the possessor of the largest pedal extremities that ever aided or retarded a base runner.

Cook is a lawyer by profession, having been graduated from Dickinson law school and having topped off the initial sack on the Dickinson ball club for four years.

Cook's natural foundations measure fourteen inches, fore and after, and he has been joshed frequently about his alleged ability to play left field while adequately covering first base.

He has played ball with credit at Shippensburg, Huntington, Allentown, Shamokin, Sunbury, Bellefontaine, Carlisle, Cresson and Seaford, Del.

Lopping Off the Ends.

Robert Henri, the noted artist, was talking at a dinner in New York about the overfinished work of painters of the Bouguereau type.

"Leighton, the English Bouguereau, met Whistler," said Mr. Henri, "one day in Piccadilly. The two men sauntered through the Burlington arcade talking art.

"'But, my dear Whistler,' said Leighton, 'you leave your work so rough, so sketchy! My dear Whistler, why do you never finish?'

"Whistler screwed his glass into his eye and gave a fiendish laugh.

"'My dear Leighton,' he said, 'why do you ever begin?'"

His Confidence.

"Well, George," she called from the top of the stairs at 1 a. m., "what was it this time? Did your lodge meet, or was it necessary for you to stay in town to discuss business with somebody who had to catch a midnight train, or did you drop in at the club and get into a friendly little game with some of the boys, or was it an extra rush of work at the office?"

He clung to the newel post for a moment and, blinking, looked up at her. Then he endeavored to moisten his lips and said:

"Mary, if I didn't have confidensh in you I'd think you were shushpicious of me—hones' I would."—St. Louis Post-Dispatch.

HEAVY BLAST SAVES LIVES OF MANY TROUT

The heaviest blast ever known in Oregon City saved the lives of thousands of fish. Henry O'Malley, Superintendent of the Bureau of Fisheries of Oregon and Southern Washington, has a large fish pond near his home at Second and Jefferson Streets. The fish, consisting mostly of trout, began to die about three weeks ago as a result of the water becoming too warm for them. River water was directed into the pond, but it did not aid the fish, and Mr. O'Malley was at his wit's end. A big blast, however, at the quarry of the Oregon Engineering & Construction Company, changed the course of a large spring into the pond, furnishing more than enough cool water for the fish. The flow of water is several inches in diameter and the pond is already overflowing. One of Mr. O'Malley's neighbors says the water is overflowing his property, and he insists that something be done at once or his loss will be large. Mr. O'Malley, however, is delighted that the fish have been saved. More than two tons of giant powder were used in the blast, which shook the entire city.

Wants, For Sale, Etc.

Notices under these classified headings will be inserted at one cent a word, first insertion, half a cent additional insertions. One inch card, $2 per month; half inch card, (4 lines), $1 per month.

Cash must accompany order unless one has an open account with the paper. No financial responsibility for errors; where errors occur free corrected notice will be printed for patron. Minimum charge 15c.

WANTED

WANTED:—A chance to show you how quick a For Rent ad will fill that vacant house or room.

WANTED:—A girl for general housework. Apply 1010 Water Street.

FOR SALE

FOR SALE:—The cheapest lines of shoes and harness in the county. Shoe repairing while you wait at G. A. Dreblow, Seventh street, opposite Wells Fargo.

FOR SALE:—1 acre, all cleared, 6-room house, woodshed, chicken-house, well water, 45 three-year-old fruit trees, berry bushes, on county road and proposed Capital Highway mail route 5 blocks to car line with side walk. $2,500.00 cash.
E. J. NOBLE, Oregon City.

FOR RENT

FOR RENT:—Newly furnished rooms call 605, 5th Street.

MISCELLANEOUS.

DRESSMAKING and all kinds of sewing, Mrs. C. A. Davenport, 1311 Main Street, between 13th and 14th streets.

HOW would you like to talk with 1400 people about that bargain you have in Real Estate. Use the Enterprise.

MONEY TO LOAN

SCHOOL FUND MONEY TO LOAN
Only 6 per cent interest on long time loans. Nothing but good farm security will be accepted. W. A. Dimick, agent for State Land Board, Oregon City, Oregon.

FOR LOAN:—$3,000, $2,500, $1,500, $1,000 and $500 at 7 per cent on improved real estate. C. H. DYE

VIOLIN TAUGHT

H. B. WEEKS, Teacher of Violin. Grand Theatre.

MUSIC TEACHER

VIOLIN LESSONS:—Mr. Gustav Flechtner from Liepzig, Germany, is prepared to accept a limited number of pupils. Mr. Flechtner may also be engaged for solo or ensemble work. Address for terms, etc. Gustav Flechtner, Oregon City, Ore.

ATTORNEYS

JOHN R. SIEVERS, Attorney at law, Rooms 1 and 2 Weinhard Building, opposite courthouse. Collections given prompt attention.

WOOD AND COAL.

OREGON CITY WOOD AND FUEL CO., F. M. Bluhm. Wood and coal delivered to all parts of the city. SAWING A SPECIALTY. Phone your orders Pacific 3592, Home B 170.

NOTICES

City Treasurer's Notice.

Notice is hereby given that there are sufficient funds on hand in the treasury of Oregon City to pay the following named outstanding warrants:

Fourteenth Street Fund Warrants Nos. 2 and 3.

General Fund Warrants endorsed prior to June 9th, 1911.

Interest ceases with the date of this notice.

Dated at Oregon City, Oregon, September 17th, 1912.
M. D. LATOURETTE,
City Treasurer.

Notice of Application for Liquor License.

Notice is hereby given that we will, at the next regular meeting of the City Council, apply for a license to sell liquor at our place of business, 722 Main Street, for a period of three months.
DAVIS & CAMERON.

Notice of Appointment of Executors.

Notice is hereby given that the undersigned have by order of the county court of Clackamas County, Oregon, been duly appointed executors of the estate of Ole Benson deceased. All persons are hereby notified to present their claims against said estate, duly verified, to us, at Boring, Oregon, within six months from the date of this notice.
A. G. HORBERG,
H. LEVEEN,
Executors.
Dated August 20, 1912.

Summons

In the Circuit Court of the State of Oregon, for the county of Clackamas.

Frank P. Gilmore, Plaintiff, vs. Barbara Gilmore, defendant.

To Barbara Gilmore, defendant, above named:

In the name of the State of Oregon, you are hereby required to appear and answer the complaint filed herein against you, in the above entitled court and cause, within six weeks from the 10th day of September, A. D., 1912, said date being the first day of publication of this summons.

And if you fail so to appear or answer, for want thereof, the plaintiff will apply to the court for the relief demanded and prayed for in the complaint filed herein, to-wit:

That the bonds of matrimony now existing between the plaintiff and defendant be dissolved, and for such further relief as may seem just and equitable to the court.

This summons is served upon you by virtue of an order made by Hon. orable J. U. Campbell, Judge of the Circuit Court of the State of Oregon, for the county of Clackamas, dated on the 9th day of September, A. D., 1912, and which order prescribes that the summons in this suit should be served upon you by publication once a week for six successive and consecutive weeks in the Morning Enterprise, a newspaper of general circulation in the County of Clackamas, State of Oregon.

H. R. SALTMARSH,
Attorney for the Plaintiff.

Americans Should Be Taxed In Proportion to Their Incomes

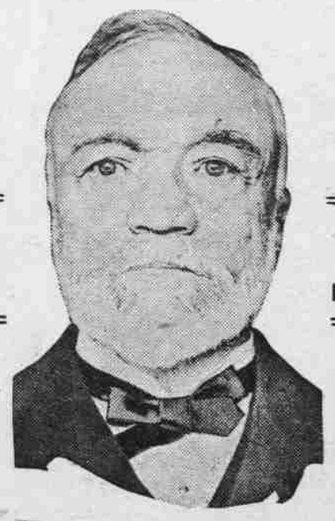

By ANDREW CARNEGIE, Financier and Philanthropist

IN one department the motherland is AHEAD of the DOMINIONS and the UNITED STATES.

SHE HAS ESTABLISHED THE LAW, FIRST PROCLAIMED BY ADAM SMITH, THAT EVERY SUBJECT SHOULD CONTRIBUTE TO THE SUPPORT OF THE GOVERNMENT IN PROPORTION TO THE INCOME HE ENJOYS UNDER THE PROTECTION OF THE STATE.

This JUST TAXATION the MILLIONAIRES of the DOMINIONS and the UNITED STATES have so far ESCAPED, but their day is COMING.

THE HOARDS OF MILLIONAIRES SHOULD BE SO TREATED, NOT AS A PUNISHMENT, BUT FOR THEIR GOOD, BECAUSE IT IS JUST, AND JUSTICE ALONE INSURES GENERAL CONTENTMENT.

Did It Ever Occur to You

that someone is drawing interest on the money you needlessly spend each day? Why not open a bank account here and have the advantages of it yourself?

THE BANK OF OREGON CITY
OLDEST BANK IN CLACKAMAS COUNTY

D. C. LATOURETTE, President. F. J. MYER, Cashier.

THE FIRST NATIONAL BANK
OF OREGON CITY, OREGON
CAPITAL $50,000.00
Transacts a General Banking Business. Open from 9 A. M. to 3 P. M.