

**CORRESPONDENCE**

**JENNINGS LODGE.**

Mrs. Angelina Similker, of Anoka, Minnesota, has been a recent visitor at the Robertson home on Addie street.

Miss Esther Campbell, who is attending the Eugene University, spent the Easter holidays at her home with Miss Farnum.

Miss Eileen Dill, of Eugene, visited home folks in Portland and spent one day with Mrs. C. P. Morse.

Mrs. Wievesick and daughter, of Oregon City, called on Mrs. Hugh Roberts on Friday of last week.

Miss Flossie Jennings has recovered from her recent illness and visited with her sister, Miss Bronte Jennings, during the week.

Messrs. John and Gus Jacobson have purchased a half acre from Chas. Redmond. This tract is in a very desirable location and has been fenced and the sidewalk improved.

Little Ruth Truscott has been confined to her home for more than a week with an attack of jaundice.

Ernest Bruechert, of Omaha, spent Sunday with his cousin, Mrs. Beas Bruechert, and children.

Mr. and Mrs. George A. Shaver autored to Portland Friday and had their household goods shipped to Portland.

Howard Smith has recently purchased the George Shaver property on Boardman avenue.

Mrs. Will Jacobs was a Portland shopper Wednesday.

Mesdames Emmons and MacFarlane are to be the hostesses of The Circle for May. Mrs. Emmons will entertain on May 1st, and a porch party will be given by Mrs. MacFarlane on May 15th. The May Day party has been given up owing to a number of other engagements which are taking up the attention of the members of The Circle at this time. Saturday, May 1st, a picnic will be given on the west bank of the Willamette. The Circle and their families will enjoy a day in the woods. The launch, Dixie, and the row boats will convey all who wish to attend, across the Willamette.

Mr. and Mrs. J. A. Soesbe and son, Harold, came up from Newport Friday.

Mr. and Mrs. George A. Ostrom, of Medford, entertained at dinner Tuesday evening the Symposium Card Club of Portland. The guests were Mr. and Mrs. E. W. Ring, Mr. and Mrs. Harry Richmond, Mr. and Mrs. Thos. P. Thornton, Mr. and Mrs. Harry Nutrie, Mr. and Mrs. George Henderson, Dr. and Mrs. Pettit, Mr. and Mrs. M. E. Beatty, Mr. and Mrs. Singletary, Mr. and Mrs. B. O. Woods, Mr. and Mrs. Stockwell and Mr. and Mrs. A. A. Hopson.

**EAGLE CREEK.**

Some of the farmers of this neighborhood are still busy with spring work.

Mr. and Mrs. Carl Huntington, of Portland, were the guests Saturday and Sunday of the former's parents, Mr. and Mrs. H. G. Huntington.

Mrs. Will Douglass, accompanied by her uncle, John Handrub, and cousin, Lizzie Luster, went to Stevenson last week to visit a short time with relatives.

Eagle Creek Grange held its regular meeting Saturday, but not a very large crowd was in attendance. Three were initiated in the first and second degrees. The Grange has decided to give a May picnic May 18 in their cedar grove. All are invited to attend. Bring your dinner and spend the day.

Buzz Thomas, of Sandy, was a

Grange visitor Saturday. Mr. and Mrs. Roy Douglass went to Sheridan Saturday.

School in district No. 50 closed Friday, April 19. Miss Anna Duncan, the teacher, went to Portland Saturday on her way home.

Mr. and Mrs. Walter Douglass entertained at dinner Sunday, Mr. and Mrs. Howlett, Mrs. Viola Douglass, Miss Bina Douglass, Mr. and Mrs. Jim DeShazer and children and Ed Chapman.

Sherd Jones was a home visitor Sunday.

**Gallant Offer.**

"I've been hugging myself to distraction ever since dad gave me a pearl necklace for my birthday."

"If you need any assistance you know where to come for it."—Town Topics

**EXPENDITURE ON COUNTY ROADS FOR MARCH, 1912. CLACKAMAS COUNTY.**

**District No. 1.**

R. A. Redell	\$ 58.50
C. E. Battin	65.00
O. A. Battin	82.50
Wm. Smart	60.00
J. A. Davis	100.00
J. Brodie	97.50
E. Atwood	19.25

**District No. 2.**

Security Vault & Metal Works	\$ 40.80
A. V. Wicklund	5.00
Clarence Johnson	4.00
L. Hornberger	2.00
E. R. Bennett	2.50
Beall & Co.	40.80

**District No. 3.**

W. W. Cooke	45.00
H. Laye	15.00
J. C. Elliott & Co.	56.30
Grant Mumpower	10.85
C. Wolfhagen	1.25
Wilson & Cooke	23.30
Lee Stradley	20.00
J. Plister	30.00
W. Plister	34.00
Guss Stein	28.00
C. Hemrick	22.00
H. Gerhardus	36.00
Gus Lingle	22.00
Leon Miley	23.00
Boyer DeYoung	27.00
August Hellar	16.00

**District No. 6.**

Straus Lumber Co.	\$624.19
Paul R. Meinig	1.70
Chas. Krebs	10.60
Gust Finger	11.00
F. Stoike	23.00
C. Stoike	23.00
R. Netzel	5.00
F. Lauderback	22.00
J. Haezelwender	8.00
J. Albel	6.00
Chas. Ruther	12.50
N. Schmitz	34.00
Emil Grunner	12.50
R. Kaiser	6.75

**District No. 7.**

Paul R. Meinig	\$105.45
Geo. Gibbons	7.00
Fred Gibbons	7.00
C. Cockerlease	6.00
J. Phelps	2.00
Ed TenEyck	3.00
Chas. Balley	.50
Geo. Bornstedt	3.00
E. R. Leaf	24.75

**District No. 8.**

Firwood Lumber Co.	\$209.90
--------------------	----------

W. B. Allen	12.00
A. W. Gourdeau	2.00
G. Sharke	2.00
H. Biedenstern	6.00
A. Biedenstern	2.00
G. Couper	4.00
A. Avriil	2.00
W. O. Rugh	2.00
D. W. Douglass	10.00

**District No. 10.**

Beall & Co.	\$317.45
Security Vault & Metal Works	86.13
Paul Holm	25.00
F. E. Thomas	28.25
J. H. Tracy	10.00
J. Duus	10.00
F. Rhodes	10.00
D. Callif	10.00
G. English	10.00
G. DeShields	10.00
J. Schultz	9.50
E. Steinman	6.00
W. Rhodes	5.00
O. Callif	5.00
R. Palmateer	5.00
F. Crawford	7.00
J. Callif	3.00
M. V. Thomas	2.00
F. E. Thomas	8.45

**District No. 11.**

J. D. Adams & Co.	\$100.00
J. R. Livsay	1.00
Percy Jones	2.00
C. R. Livesay	1.25

**District No. 12.**

J. D. Adams	\$100.00
Henry Swales	10.00
Henry Gill	43.25
Ben Swales	12.00

**District No. 15.**

Wm. Fine	\$ 20.00
Dick Long	18.75
Frank Quinn	20.00
Wm. Raney	18.75
John Green	17.50
Wm. Groshong	10.00
Wilson & Cooke	3.85
C. J. Hood	1.65
Wm. Fine	37.50
Dick Long	4.25
Frank Quinn	7.50
Wm. Rainey	11.25
John Green	5.00
Jim Anshern	20.00
Chas. Broom	20.00
Charles Shockley	25.00
L. Mattson	25.00
A. Klemsen	21.00
L. W. Davis	32.50
Joe Hill	8.00
F. C. Thomas	2.50
E. L. Camp	6.00

**District No. 17.**

W. A. Winder	9.50
--------------	------

E. Rhodes	30.00
E. Craund	14.00
Chas Thomas	30.00
D. Skinner	12.00
J. Bunkey	10.00
T. J. KenKnight	8.00
Ed Shull	11.00
Wilson Evans	13.00
D. R. Dimick	20.00
Fred Roth	2.00
Carlton & Rosenkrans Co.	7.10
John Robbins	8.00
F. Reace	4.00
Ivan Dimick	4.00
D. R. Dimick	10.00
E. Rhodes	15.00
H. Cochran	9.50
Wm. Rider	8.00

**District No. 19.**

D. L. Trullinger	\$ 24.40
Arthur Johnson	12.00
Rich Johnson	16.00
Chas. Kerns	2.00
O. J. Culbertson	5.00
Geo. Hostetter	8.00
D. L. Trullinger	3.00
D. N. Trullinger	36.25

**District No. 20.**

Larkins & Robbins	\$120.00
-------------------	----------

**District No. 21.**

Hult Bros	\$280.00
Jonas Peterson	10.00
John Erickson	10.00
Alex Erickson	10.00
A. Johnson	10.00
E. A. Swanson	19.25
R. Gordon	6.00
A. N. Swanson	6.00
Hult Bros.	280.00

**District No. 23.**

R. W. Zimmerman	\$ 32.25
A. Bachert	6.00
D. Kenagy	8.00
V. Berg	14.00
J. H. Krause	6.00
J. H. Hartman	8.00
G. Brune	1.00
J. J. Kopper	2.00
C. Potwin	3.00
M. King	9.35
A. H. Hartman	9.35
S. M. Yoder	13.50
H. Gilbertson	12.00
V. Berg	13.50
S. J. Kauffman	6.00
L. I. Kenagy	12.00
J. B. King	8.50
W. Howe	12.00
W. W. Irvin	11.25
H. H. Dietz	15.00

**District No. 24.**

Leo Askin	\$ 15.00
Geo. Askin	6.00
R. Askerson	16.00
W. Nollitt	8.00
G. E. Wyland	8.00
J. J. Leonard	1.00
W. A. Winder	52.50
W. D. Miller	7.00
Geo. Askin, Sr.	8.00
Geo. A. Ellen	6.00
C. G. Hoffman	2.00
C. E. Miller	.54
J. J. Wurrie	14.50
C. E. Miller	33.50

**District No. 25.**

Canby Hdw. & Implement Co.	\$ 30.55
Cole Bros. & Co.	2.25
A. G. Harmack	14.00
J. Brusck	12.00

W. Baty	8.00
C. D. Keasling	9.00
H. Smith	4.00
Ed Gipson	4.00
J. B. Mitts	21.00
F. Merz	6.00
F. Wehner	4.00
G. McFadden	3.75
J. A. Mitts	3.00

C. A. Wallace	2.00
C. Terry	.75
M. Walch	1.75

**District No. 26.**

G. V. Adams	\$ 2.00
Lloyd Shaver	2.00
B. F. Harless	4.00
S. A. Cordill	7.00
J. M. Cross	7.00

**District No. 27.**

W. W. Everhart	14.00
L. Callahan	2.00
J. H. Barth	\$ 11.50
Orville Jackson	2.00
Joe Jackson	12.00
A. Olsen	2.00
O. Olsen	10.00
A. Barth	3.00

**Makes Sewing a Pleasure**

If you could eliminate the tiresome drudgery of pedaling--wouldn't sewing be a pleasure instead of a task?

An electric sewing machine motor attached to your machine does all the WORK, giving any speed desired by the mere pressure of the foot on the treadle.

Current can be drawn from any one of your electric light sockets--at any time--in any room--at a cost of but a half-cent an hour.

Let us explain how simply the motor is attached--how easy the control--how safe the operation. Ask us today.

**Portland Railway, Light and Power Company**

MAIN OFFICE SEVENTH & ALDER STS.  
PHONES MAIN 6688 AND A. 6131.

**Baseball**

AT PORTLAND RECREATION PARK  
Cor. Vaughn and Twenty-fourth Sts.

**OAKLAND VS. PORTLAND**

April 23-24-25-26-27-28.  
Begin Weekdays at 3:30 p. m.  
Sunday at 2:30 p. m.  
LADIES DAY FRIDAY  
Boys under 12 Free to Bleachers Wed.

**STOP! LOOK! Listen?**

Working for the other fellow and Get Busy for Yourself

What can be won with a little work a fine prize every 10 days BESIDES THE AUTO

To what people are saying and you will see how popular you are THEN GET IN AND WIN



Yours for the asking

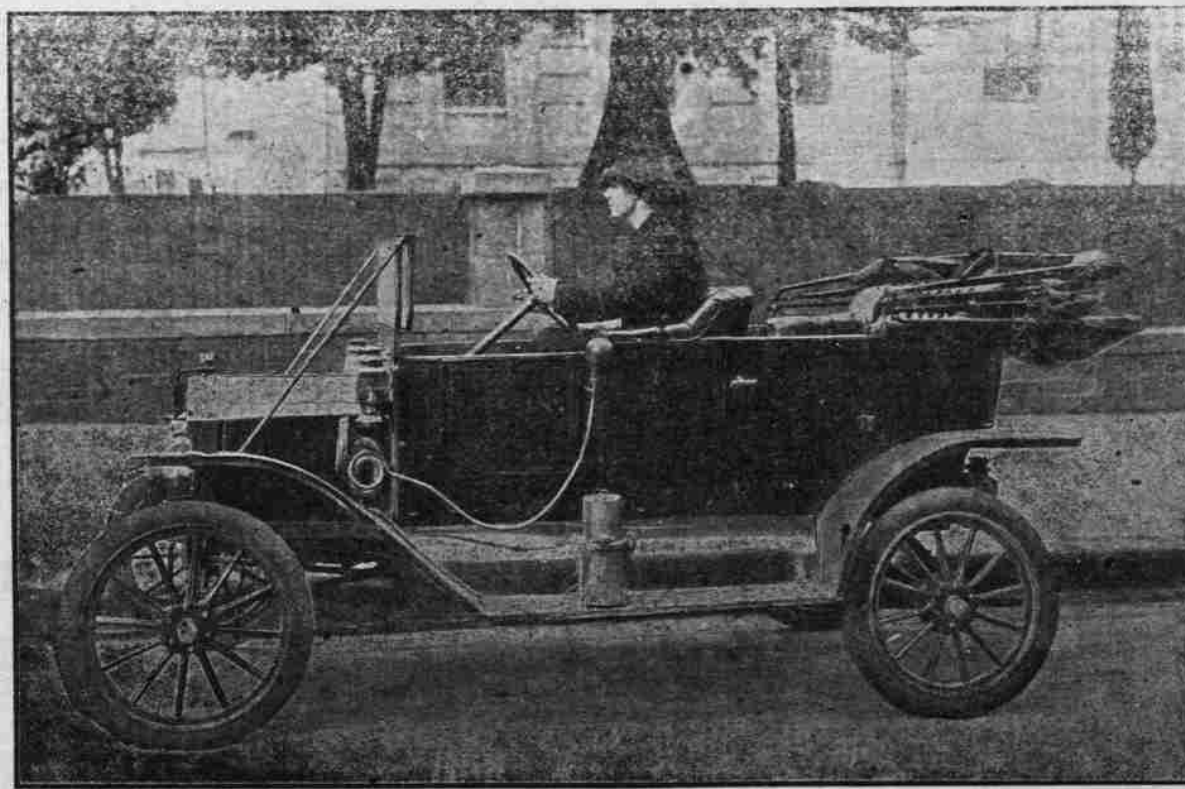

Don't it look good to you

To stimulate interest in the voting and give each one a chance to profit by their work we will give a prize every ten days. These prizes will not affect the final count in any way as all votes will count on

**THE GRAND AUTOMOBILE**

These prizes will be given to the one that hands in the largest number of votes very ten days.

**\$100 In Gold**

We will give \$100 to the contestant who makes the second best showing. If you don't think you can win the car get in and win the \$100. Just think; \$100 for a few week's work in the evening or before work.