

**COUNTY COURT**

(Continued from Wednesday's Daily.)

J. H. Krans	5.00
J. J. Kopper	17.00
Carlton & Rosenkrans & Co.	51.35
Chas. E. Oglesby	2.50
J. J. Taylor	1.50
A. L. Jenks	2.00
Jas. F. Oglesby	1.50
Geo. E. Oglesby	5.62

**District No. 24.**

P. H. Miller	5.00
W. D. Miller	4.00
John Gahler, Jr.	20.50
G. Stewe	7.50
Enos Yoder	10.50
A. Eymann	6.00
C. E. Miller	17.50
A. S. Thompson	.35
C. G. Hoffman	1.00
D. Hostettler	3.96
C. Raddatz	6.59
Leonard	5.00
Geo. Brockart	6.00

**District No. 28.**

Trojan Powder Co.	\$171.00
Oregon City Enterprise	5.00
Robbins Bros.	12.89
C. R. Livesay	171.00
Robbins Bros.	12.89
John Fox	24.00
Leslie Shank	43.00
Scott Carter	25.00
Al Wyland	20.00
Dave Fox	8.00
L. D. Shank	35.00

**District No. 30.**

Glenmorrie Quarry Co.	\$134.00
Security Vault & Metal Works	29.86
F. E. Davidson	39.50
O. C. Whitten	5.00
S. Bouts	5.00
Wm. Dyer	18.00
H. Worthington	16.00
A. Waldorf	5.00
G. S. Bullock	3.00
J. K. Worthington	5.00
J. Hendrick	3.00
J. H. Cox	18.00
J. C. Haines	20.00
Geo. Cline	17.00
E. Whitten	6.00
M. C. Stewart	6.00

**District No. 32.**

E. G. Jones	2.00
W. C. Heater	9.50
H. Hester	4.00
C. Wilhelm	5.00

**District No. 35.**

B. Proctor	8.18
C. Shetterly	5.48
R. Hutchins	8.22
H. Wiley	2.58
Wm. Booth	14.33
E. VanFleet	4.00
Wm. Booth	9.00
Hood & Hutchins	1.75

**District No. 34.**

S. Ross	14.25
H. Colson	14.25
G. W. Colson	6.25
E. Hughes	14.25
D. S. Colson	18.25
T. Johnson	10.25
T. Johnson, Jr.	10.00
F. Ross	8.00
H. Fisher	17.00
J. Edmons	4.00
J. Bell	2.00
J. Zimmerman	9.00
C. Kellnhoffer	16.75
F. Kellnhoffer	14.75
M. Perlot	11.75
W. Kaiser	32.50
J. Shaw	3.00
Wm. Weismandel	2.50
Wilson & Cooke	3.80
Trojan Powder Co.	172.25

**District No. 39.**

Louis Jagger	3.00
Frank Jagger	3.75
Tom Evans	16.00

**District No. 40.**

Oregon City Enterprise	5.00
Harvey Gibson	1.75

**District No. 41.**

Oregon City Enterprise	5.00
------------------------	------

**District No. 42.**

S. M. Wornack	2.00
Chas. Rider	4.75

**District No. 48.**

Oregon City Enterprise	5.00
Antone Malar	1.25
Ameil Wendland	1.25
Gotfried Stucki	1.00
J. G. DeShazer	2.50
Grant Mumpower	1.76
Carl Mumpower	4.00
W. E. Mumpower	3.00
A. J. Crafton	4.00
Elton Hattan	2.00
J. J. Hattan	8.75

**District No. 49.**

F. H. Davis	6.00
F. M. Gill	11.50

**District No. 51.**

J. E. Stefer	11.25
Clarence Seifer	2.00

**District No. 52.**

Oregon City Enterprise	5.00
------------------------	------

**District No. 54.**

Chauncey Yoder	3.00
----------------	------

# DO IT NOW

## Nominate Your Candidate Today

Owing to the persistent demands of a number of prospective candidates we will publish the nomination blanks for one more week. Take advantage of this chance to get 1,000 FREE VOTES. A good beginning is half the battle.

**YOURS FOR THE ASKING**

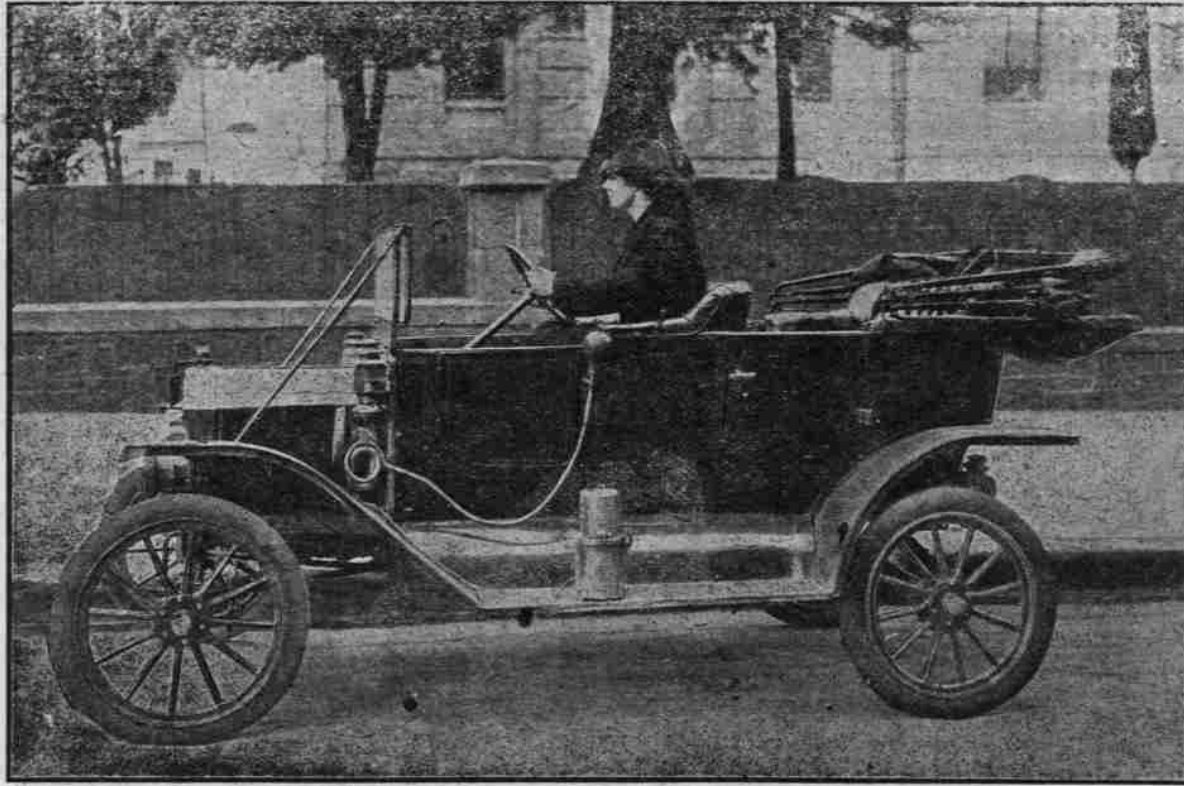

**A 5-Passenger  
20 Horse  
Power Ford  
FREE**

To stimulate interest in the voting and to give each one a chance to profit by their work we will give a prize every 10 days. These prizes will not affect the final count in any way as all votes will count on

## The Grand Automobile

These prizes will be given to the one that hands in the largest number of votes every ten days.

## Now's Your Chance to Get Busy

### OREGON CITY ENTERPRISE OREGON CITY, OREGON

Please Enter the Name of.....

In your Automobile Contest, to start February 19, 1912. This coupon to count as 1,000.

Sign here.....



**Fill Out and Mail Today**

Chas. Casto	3.00
J. L. Stanton	9.00
O. Mahler	5.00
Jens. Sorensen	2.00
W. F. Stanton	19.35
K. Gregerson	13.05
W. A. Winder	18.75

W. E. Myers	3.75
Beall & Co.	7.55
Buffalo Steam Roller Co.	5.79
Gladstone Lumber Co.	7.40
W. W. Smith	20.00
W. Dutcher	14.00
John Kent	10.00

Holmes & Co.	3.88
S. D. Kiger	27.00
S. D. Barney	13.00

A. M. Vinyard	26.40
Julius Paulsen	35.00
C. C. Borland	31.20
E. L. Shaw	2.20
A. Riggs	3.00
C. Riggs	1.90
D. E. Frost	4.20
S. R. Green	1.70
Frank Snow	4.50
T. Coleman	4.50
V. Hesse	4.50
D. Wells	4.50
Chas. Ely	1.70
G. A. Brown	1.70
W. Douglass	5.50
L. Naylor	5.50
D. E. Frost	5.70
J. K. Morris	9.10
F. Jones	2.10
P. Jones	2.10
E. R. Leek	2.10
O. Leek	2.10
Dr. Eddy	1.70
V. Morgan	1.70
F. Morgan	1.70
C. R. Livesay	2.10
W. J. Rauch	1.90
J. L. Swafford	1.70
G. Gardener	1.70
F. A. Miles	24.00
D. E. Frost	4.30
S. R. Green	1.70
E. L. Shaw	3.10
Fred Meyer	1.70
D. E. Frost	3.10

Edwin Bates	8.40
A. G. Ames	8.40
W. W. H. Samson	86.20
Geo. A. Brown	29.10
A. Riggs	1.90
C. Riggs	1.90
D. E. Frost	4.20
S. R. Green	1.70
Frank Snow	4.50
T. Coleman	4.50
V. Hesse	4.50
D. Wells	4.50
Chas. Ely	1.70
G. A. Brown	1.70
W. Douglass	5.50
L. Naylor	5.50
D. E. Frost	5.70
J. K. Morris	9.10
F. Jones	2.10
P. Jones	2.10
E. R. Leek	2.10
O. Leek	2.10
Dr. Eddy	1.70
V. Morgan	1.70
F. Morgan	1.70
C. R. Livesay	2.10
W. J. Rauch	1.90
J. L. Swafford	1.70
G. Gardener	1.70
F. A. Miles	24.00
D. E. Frost	4.30
S. R. Green	1.70
E. L. Shaw	3.10
Fred Meyer	1.70
D. E. Frost	3.10

Wm. J. Wilson	2.00
Fashion Livery Stable	2.00
Chas. F. Ely	10.10
J. E. Seeley	.50
E. T. Mass	30.10
R. L. Stevens	.50
F. A. Miles	42.45
Typewriter Inspection Co.	3.50
C. A. Elliott	5.15

**NOT EXPENSIVE**

Treatment at Hot Lake, including medical attention, board and baths, costs no more than you would pay to live at any first class hotel. Rooms can be had from 75 cents to \$2.50 per day. Meats in the cafeteria are served from 20 cents up and in the grill at the usual grid prices. Baths range from 50 cents to \$1.00.

**We Do Cure Rheumatism**

Hot Lake Mineral Baths and mud given under scientific direction have cured thousands. Write for illustrated booklet descriptive of Hot Lake Sanatorium and the methods employed. Hot Lake Sanatorium is accessible as it is located directly on the main line of the O.-W. R. & N. railway, and special excursion rates are to be had at all times. Ask agents.

**HOT LAKE SANATORIUM**  
HOT LAKE, OREGON.  
WALTER M. PIERCE, Pres.-Mgr.

GENERAL FUND, COUNTY COURT	\$39.00
W. H. Mattoon	36.00
N. Blair	2.00
Fashion Livery Stable	2.00
Mrs. W. W. Aldredge	2.20

Circuit Court	\$3.35
M. G. Clinton	16.25
Williamette Hotel	2.25
Mrs. Moreland	18.80
Mrs. H. J. White	10.55
J. L. Arkins	57.00
Eva Phelps	9.00
F. S. White	22.00
Sarah Wilkes	14.20
Elmer Phelps	27.00
Mortin Thomas	6.00
Henry Inlan	6.00
John Yandell	12.00
Wm. D. Miles	12.20
E. A. Revenue	12.20
L. Davies	12.00
J. H. Revenue	10.00
O. A. Marquam	30.60
Mike Long	2.20
J. W. White	3.00
O. V. Hickman	16.00
Curtis Hardin	14.00
Dan Hardin	14.00
M. C. Young	26.40
Silas Wright	32.40
W. L. Midlam	2.20
W. W. H. Samson	9.60
Mrs. Al Lewis	2.20
John Boyer	2.20
William Kaiser	3.00
C. E. Ramsay	2.00
S. R. Green	4.40
Mrs. Goodpasture	2.20

Justice of the Peace.	\$3.00
Edwin Bates	2.00
Ray Eshelman	2.00
O. O. Bland	2.00
A. E. Helberg	2.00
A. G. Harberg	3.00
Geo. Tacheron	2.00
E. R. Todd	2.00
J. H. Vernon	2.00
F. H. Dungan	3.00
J. K. Morris	2.00
W. W. H. Samson	3.00
A. Mosier	2.00
A. G. Harberg	4.65
E. F. Donahue	9.70

Sheriff.	\$2.00
Wm. J. Wilson	2.00
Fashion Livery Stable	2.00
Chas. F. Ely	10.10
J. E. Seeley	.50
E. T. Mass	30.10
R. L. Stevens	.50
F. A. Miles	42.45
Typewriter Inspection Co.	3.50
C. A. Elliott	5.15

**DEMAND FOR SEED POTATOES IMPROVES**

There is a good local demand for seed potatoes and Early Rose are commanding an improved sale. Stocks of Early Rose in this section are not heavy and prices are rather firm, although unchanged.

American Wonder shipments to the south have been so liberal this season that it is now stated that not enough stock remains for home seeding. On this account there is a much firmer tone to prices and a sharp advance is generally being quoted.

Purchases of American Wonders for seed at country points are reported around \$1.40 per cental by local buyers, but according to leading interests so few lots remain of this variety that quotations are nominal. Even the seed houses are said to retain very scant supplies of American Wonders and they have recently boosted the price to the highest figure in recent years.

Prevailing Oregon City prices are as follows:

**DRIED FRUITS—(Buying)—Prunes**

on basis of 6 1-4 pounds for 45-50's.

**Fruits, Vegetables.**

**HIDES—(Buying)—Green hides, 7c to 9c; salted, 5c to 6c; dry hides, 12c to 14c; sheep pelts, 25c to 75c each.**

**HAY—(Buying)—Timothy, \$12 to \$15; clover, \$8 to \$9; oat hay, best, \$9 to \$10; mixed, \$9 to \$12; alfalfa, \$15 to \$16.50.**

**OATS—(Buying)—Gray, \$28.50 to \$29.50; wheat, \$28 to \$29; oil meal, \$33; Shady Brook dairy feed, \$1.25 per 100 pounds.**

**FEED—(Selling)—Shorts, \$26; rolled barley, \$39; process barley, \$40; FLOUR—\$4.50 to \$5.25.**

**Butter, Poultry, Eggs.**

**POULTRY—(Buying)—Hens, 10c to 11c; spring, 10 to 11c, and roosters, 8c.**

**Butter—(Buy)—Ordinary country butter, 25c to 30c; fancy dairy, 40c.**

**EGGS—Oregon ranch eggs, 20c.**

**SACK VEGETABLES—Carrots, \$1.25 to \$1.50 per sack; parsnips, \$1.25 to \$1.50; turnips, \$1.25 to \$1.50; beets, \$1.50.**

**POTATOES—Best buying 85c to \$1.10 per hundred.**

**ONIONS—Oregon, \$1.25 to \$1.50 per hundred; Australian, \$2 per hundred. Livestock, Meats.**

**BEEF—(Live weight)—Steers, 5c and 5 1-2; cows, 4 1-2c; bulls, 3 1-2c.**

**VEAL—Calves bring from 8c to 13c, according to grade.**

**MUTTON—Sheep, 3c and 3 1-2c; lambs, 4c and 5c.**

**SEEDS—LAND PLASTER**

**HAY—GRAIN—FEED**

**POULTRY—FOOD**

**FLOUR**

**HOUSE PLASTER**

**LIME—BRICK**

**COAL—CEMENT**

**HAMS—BACON**

**Oregon Commission Co**

**ELEVENTH AND MAIN STS., Oregon City, Ore.**