Subscriptions for the Morning Enterprise will be received for only a limited time at a special rate. Send in your order today and get benefit of low price.

MORNING ENTERPRISE

WEEKLY ENTERPRISE ESTABLISHED 1866

The only daily newspaper between Portland and Salem; circulates in every section of Clackamas County, with a population of 30,000. Are you an advertiser?

VOL. 1—No. 128. OREGON CITY, OREGON, TUESDAY, JUNE 6, 1911. PER WEEK, 10 CENTS

USHLIGHT BEATS SIMON BY 3,000

AYOR MAKES DISAPPOINTING SHOWING IN RACE FOR RE-ELECTION.

OCRATIC NOMINEE'S VOTE SMALL

ding, Kubli And Concannon Believed to Have Been Defeated For Council—Several Contests Close.

PORTLAND, Or., June 5.—(Special.) A. G. Rushlight, Republican nomi- was today elected mayor of Port- d by a plurality over Mayor Simon between 3,000 and 4,000. Simon de a most disappointing showing. e returns early in the night indi- ed his defeat by a large vote.

Incomplete returns from 85 to 155 cincts showed the following vote mayor: Harrison (Pro.), 93; Ot- (Soc.), 313; Rushlight (Rep.), ; Simon (Independent commis- -government), 1446; Thomas em), 549.

Mr. Rushlight's seasoned organiza- proved impregnable. The final urns may give him a majority over four opposing candidates. The l vote cast was approximately 26,- or 70 per cent of the total regis- tion of 37,655.

Early returns clearly indicate the eat of the following initiative meas- s: South Portland bridge, fire- n's pension fund, policemen's pen- n fund, street-cleaning pension d, no-seat-no-fare measure, public vice commission, and municipal ing plant.

The same returns show that bond es have been voted for a new City l, a municipal garbage collection em, and a public auditorium.

The vote on an appropriation of 0,000 for the purchase of Council st, as well as on the anti-banners nance is close. The same is true the initiative measures proposing x on the gross receipts for the of gas and electricity.

George L. Baker, William H. Daly J. J. Jennings were elected Coun- en-at-Large for terms of four rs each. John H. Burgard was ted to succeed himself for the un- ired two-year term of Thomas C. lin. Ralph C. Clyde, regular Re- lican nominee, defeated C. L. Dag- , Independent, for the two-year xpired term of Gay Lombard.

Frederick S. Wilhelm and Allan R. were elected Councilmen from the rth and Seventh Wards, respec- ly. Very incomplete returns in- ted the defeat of Councilman cannon. Independent, from the st Ward, and the election of either n N. Monks, Democrat, or Jordan Zan, Republican.

Councilmen Belding, in the Sixth, Kubli, in the Eighth, evidently e been defeated for re-election. n Montag, Democrat, has defeated lding, and Kubli has been retired William Schmeer, Republican, who as an Independent.

RS. OLDHAM DIES SUDDENLY.

ell-Known Woman Expires Soon After Retiring For Night.

Mrs. B. Oldham, of Redland, who d at her home suddenly on Thurs- , was taken to Goldendale, Wash., d the interment took place on Sun- . Mrs. Oldham had been ill with erculosis for some time, but her th was unexpected. She retired y Thursday evening and died at 12 ock. She is survived by her hus- d.

VISITING DAY AT THE ROYAL CASTLE.

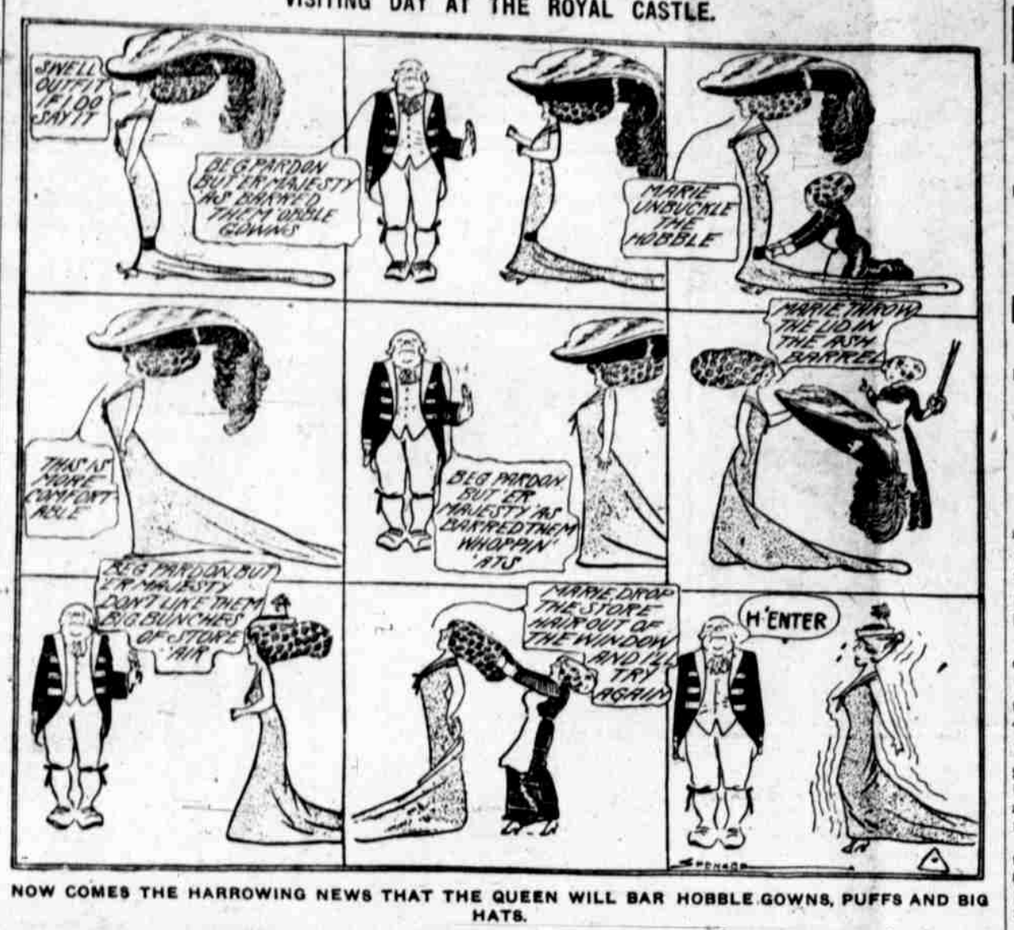

NOW COMES THE HARROWING NEWS THAT THE QUEEN WILL BAR HOBBLE GOWNS, PUFFS AND BIG HATS.

CHARLES NOBLITT, PIONEER, IS DEAD

VETERAN OF INDIAN WAR WITH YOUNG WIFE CROSSED PLAINS IN 1852.

3 SONS AND 2 DAUGHTERS SURVIVE

Home For Many Years on Donation Claim Near Needy—Funeral to Be Held At Rock Creek Wednesday.

Charles Winston Noblitt, one of the earliest and most prominent Oregon pioneers, died at the home of his daughter, Mrs. M. J. Moreland, Ninth and Main streets, on Monday evening at 7:30 o'clock, after a long illness.

Mr. Noblitt, who was known throughout the county and highly respected by all, was born in Gracen county, Virginia, November 14, 1822, and moved to Missouri in 1835. In 1846 Mr. Noblitt married Miss Catherin Sconce in Missouri, and in 1852 Mr. and Mrs. Noblitt came across the plains by ox team. They settled on a donation land claim near Needy, where they lived for many years. Mrs. Noblitt died on July 14, 1888, at the old home. Mr. Noblitt came to Oregon City on September 15, 1910, to make his home with his daughter, Mrs. Moreland. Mr. Noblitt was a veteran of the Indian Wars, being a member of Eighth Cavalry, and served under Captain Kelley.

Mr. Noblitt leaves three sons and two daughters. They are John A. Noblitt, of Molalla; Charles A. Noblitt, of Needy; Walter Noblitt, of Needy; Mrs. M. J. Moreland, of Oregon City, and Mrs. J. B. Fender, of Lewiston, Idaho. All were at the bedside of their father when he died. Mr. Noblitt also leaves 11 grandchildren and five great-grandchildren.

The funeral services will be conducted at the Rock Creek cemetery near the old home of the deceased on Wednesday morning at 11 o'clock, and the interment will be in the Rock Creek cemetery, where his wife is buried. The remains will be taken from this city on Wednesday morning at 7 o'clock.

MAYOR'S PET TERRIER IS KILLED BY AUTO

"BILLIE'S" WONDERFUL COURAGE COSTS HIM HIS LIFE, AS WAS FEARED.

The killing of his pet fox terrier "Billie," by an automobile Sunday, cast a shadow over the home of Mayor Brownell. The little dog lost its life, as the mayor had feared it would, through an exhibition of its wonderful courage. As John Risley, in his automobile, passed Mayor Brownell's home at Concord, the little animal bolted out of the yard, and with all its might hurled itself against the front of the machine. "Billie" was ground to death under the wheels, although Mr. Risley applied the brake and did everything possible to save the terrier.

The mayor got the pet about two years ago, and it was not long until every member of the household became attached to it. The dog's father is "Toy Fox," from the New York Kennels, and is owned by Frank Busch from whom Mayor Brownell obtained "Billie."

FURNITURE ORDERED FOR HOME.

McLoughlin Directors to Get Showcases For Souvenirs.

The directors of the McLoughlin Home at a meeting Monday in the office of J. E. Hedges, decided to purchase the necessary furniture for the home. Show cases in which to display souvenirs will be among the first furniture obtained. Other matters of importance were considered by the directors. Three of the trustees attended the meeting.

WEATHER FORECAST.

Oregon City—Fair; northwesterly winds.

Clear Creek Park

Dancing Every Saturday Evening

From 9 p.m. to 3 a.m.

Music by Nelson's Orchestra

Automobile for patrons starts from Electric Hotel at 7:30 in the evening.

Call up Farmers 173 or Redland 710 for furt er particulars.

BIG CROWD SEES FESTIVAL START

REX OREGONUS IS GREETED BY THOUSANDS AS HE STEPS FROM FLAGSHIP.

FROLIC BEGINS IN EARNEST TODAY

Rose Show Opens In Armory And Gorgeous Electric Parade Will Be Given At Night.

PORTLAND, Or., June 5.—(Special.)—The Rose Festival brought more than 20,000 visitors to Portland the first day and it is thought that number will be more than doubled tomorrow. The festival began with the arrival of Rex Oregonus, on the converted flagship, Rose City, convoyed by a gay flotilla of barges at noon.

Artillery fire heralded the coming of the Festival as the royal squadron steamed impressively through the open draw spans and brought up at the landing point. The first blare of the field rifles was sharp and clear but the detonations of succeeding shots in a salute of 21 guns were all but lost in the mad clamor of shrieking sirens, clanging bells and cheering Festival crowds.

The arduous business of merry-making commences in earnest tomorrow. Half a dozen bands will parade the decorated streets during the morning. And early in the afternoon a crowning event of the week, the competitive rose show, will open at the Armory. With darkness will come the magnificent electric parade. Sixten superb floats, the product of months of toil and careful planning, will pass through the business section. The flying exhibition by Eugene Ely at Country Club grounds begins at 3:30 o'clock.

ALUMNI ELECTS NEW MEMBERS OFFICERS

The High School Alumni at a meeting Monday night in Willamette Hall, received the graduates of the 1911 class. The management of the association was turned over to the new members, the old officers resigning and the following graduates succeeding them:

President, Ray Scott; Vice-President, Margaret McCulloch; Secretary, Maud Park and Treasurer, Bothwell Avison. In the absence of John Knapp, the former president, Miss Mary Scott, who was vice-president, presided and made the address of welcome to the new members. Thornton Howard, of the graduating class, being absent, Bothwell Avison made the response.

The singing of the High School Glee Club and the High School Quartet were features of the entertainment. A piano duet by Misses Grace and Volkmar was highly appreciated. The association extended its thanks to the glee club and quartet and Miss Louise Brace, the leader, and Misses Grace and Volhmar for their entertainment.

J. E. Hedges spoke in behalf of the board of directors and A. C. Freel for the grades. Dr. Beatie was chairman of the committee in charge and Miss Cis Pratt was chairman of the refreshment committee.

The association adopted a resolution providing that the officers shall be elected annually from new members.

POSTAL BANK TO OPEN ON JUNE 26

POSTMASTER RANDALL ORDERED TO OLYMPIA TO LEARN DUTIES.

DEPOSIT CERTIFICATES RECEIVED

Bank of Oregon City and First National Are Designated Depositories—Larger Quarters Needed.

Postmaster Randall has received instructions from the postoffice department to open a postal savings bank in this city on June 26. Pass books, deposit slips and other stationery has been received by the local office.

Mr. Randall also has been instructed to go to Olympia, Wash., on June 19 to receive instructions regarding the operation of a postal savings bank. The certificates of deposit received by Mr. Randall are for deposits of $1, $2, $10 and $20. One person will not be allowed to deposit more than $100 a month or have a total deposit of more than $500.

The postoffice department has written to the officers of the First National and the Oregon City banks asking the banks to become depositories for the postal savings bank.

Mr. Randall said Monday that he had not decided who would be in charge of the new department, but he thought that Mrs. P. L. Nash, money-order clerk, would be given the work. The Washington authorities have suggested that the money-order clerks in the various offices attend to the banking departments. It is also probable that more room will be needed in the local postoffice, and a larger corps of clerks employed.

That the postal savings bank will be largely patronized in this city is evidenced by the numerous injuries made at the office as to when the department would be started. Several persons have announced their intention of placing money on deposit when the office opens.

Mr. Randall and his clerks have been unusually busy the past month making out reports of the mail received and sent from this office. A record of every package and letter has been kept. The reports will be forwarded to Washington in a few days.

MEN APPOINTED TO ORGANIZE FARMERS

SOCIETY OF EQUITY PLANS REGULATION OF PRICES AND DISTRIBUTION.

The Farmers' Society of Equity, a national organization with the equalization of distribution and prices of farm products as its goal, has commissioned George W. H. Miller and Harry Y. Miller, of Oregon City, organizers of the society for a district in Oregon. The district will comprise the territory of Clatsop, Polk, Columbia, Tillamook, Washington, Multnomah, Clackamas, Marion, Linn and Yamhill counties.

The work of the society is done through Local, County, District, State, Sectional Unions and the National Union. The purpose is to obtain for the farmers more equitable prices for their produce and to regulate the distribution to the end that there may be no over-supplied or under-supplied markets in any section. This is accomplished by means of daily market reports and daily reports of produce ready for shipment in all parts of the county, enabling the producer to send his products to a sure market where he will be assured of a fair compensation for his products.

The Farmer Society of Equity is strong throughout the East and has a foothold in California. State meetings are to be held in California, Oregon, Washington, Montana and Colorado this year, besides many in Eastern states.

GRAND JURY PROBES SHOOTING.

Alex Douthit, Wounded by H. W. Trembath, Is Examined.

The grand jury on Monday began an investigation of the shooting of Alex Douthit by Harry W. Trembath Saturday morning at the falls of the Willamette. Douthit, who was shot in the right arm, was one of the first witnesses. The examination of witnesses will be continued today.

The GRAND

Today's Program

Does It Sound Good?

The Cowboy and The Shrew.

The Old Mill.

Making Bamboo Hats.

Actress and the Singer

28 LIBERALS EXECUTED.

TUCSON, Ariz., June 5.—Twenty-eight Magonistos (Mexican Liberals) who are opposed to Madero, were summarily executed on Saturday and Sunday in the Altar district, near Compania and Altar, according to refugees who arrived from there today. The district has been cleared of Magonistos who are classed by the provisional government as bandits, and further depredations are improbable.

The 28 executed had been captured after a skirmish in which there were a number of casualties on both sides.

3 DIE IN STORM.

DETROIT, June 5.—At least three lives were lost as a result of the electrical storm that swept through Michigan last night and wires are down in so many directions today that reports of damage are not complete.

BOYS WHO STEAL INTO GROUNDS TO BE FINED

CITY COUNCIL PASSES ORDINANCE FOR PROTECTION OF CHAUTAUQUA.

The Gladstone City Council, at a meeting Monday night, passed an ordinance providing a fine of from $5 to $25 for persons arrested for entering the Chautauqua grounds without a ticket. There has been no penalty heretofore, and, as a result the management has had a great deal of trouble in handling boys and even some men who persisted in climbing the fence. It is thought the penalty will abate the nuisance.

Another ordinance providing a way of notifying the voters of the election to be held on July 31 to approve the new city charter, was passed. This will be done by posting notices of the election. The charter provides for the issuance of bonds, not to exceed $20,000, for the construction of a waterworks system.

MRS. LEE, PIONEER, DIES OF OPERATION

PROMINENT CANBY WOMAN CAME TO OREGON WITH PARENTS BY OX TEAM.

Mrs. Eda Lee, wife of H. A. Lee, of Canby, one of the prominent Oregon pioneers, and a resident of Canby, died at the family home Monday morning at 4 o'clock. Mrs. Lee underwent a serious surgical operation at the St. Vincent's Hospital, Portland, several waaks ago, and was thought to be recovering from the effects. She was removed to her home at Canby, where she was gaining her strength. Her death was a severe shock to her relatives and many friends.

Mrs. Lee was the daughter of Mr. and Mrs. James Tice, Oregon pioneers. She was born in Iowa, on July 10, 1842. In the spring of 1863, she start-

ed with her parents for Oregon across the plains by ox team, arriving in Portland on September 11 of the same year.

Miss Tice was married to H. A. Lee on April 9, 1867, and they made their home for several years on the Lee homestead. After residing there for many years they went to Canby. She was of a kind and loving disposition, and in illness or in trouble she always gave a helping hand.

Mrs. Lee is survived by her husband and eight children, Mrs. C. C. Hutchinson, of Canby; Mrs. H. C. Gilmore, of Canby; M. H. Lee, of Grand Ronde; Mrs. E. C. Shull, of Harbrook, Oregon City; Mrs. L. D. Ewing, of Lyle Wash.; Warren Lee, of Canby; Mrs. W. D. Rider, and Miss Ora Lee, both of Canby. Mrs. Lee also leaves an aged mother, Mrs. James Tice, and two brothers, William and Alex Tice, of Canby, besides 17 grandchildren.

The arrangements for the funeral have not been made. The family is waiting for word from the sons, who are away from Canby, but it is probable that services will be held on Wednesday.

HEROINE, 7, SAVES BROTHER AND SELF

LITTLE GIRL UNABLE TO STOP FRENZIED HORSES ASSISTS BOY TO PLACE OF SAFETY.

CHILDREN CLING TO BED OF WAGON

Runaway Halted By Blacksmith, Who Climbs Into Vehicle—Lad Finally Jumps But Is Unhurt.

The lives of two children of E. P. Kester, who live six miles out on the Highland road, were saved Monday by the remarkable presence of mind of one of them, a girl, when the horses attached to the wagon in which they were riding ran away on Seventh street, this city. After the frightened animals got a good start the children, realizing they would be thrown out if they remained on the seat, climbed to the bed of the wagon and clung desperately to the sideboards. Hardly had they vacated the seat when it fell to the street.

Mr. Kester left the horses and wagon at the fountain at Seventh and Center streets, while he went to a store to make some purchases. The children, a girl seven years of age, and a boy six years, remained in the wagon. Hardly had Mr. Kester entered the store when the horses started to run. The little grl caught the reins and tried her best to stop the horses, but she was not strong enough for the task. The maddened animals ran up Seventh street at a rapid pace, persons on the sidewalk being powerless to render aid to the children. Finally the little girl told her brother that they better climb into the back of the wagon, and leading the way, she assisted the boy to a position just in the rear of the seat. The wagon swayed from one side of the street to the other and several times narrowly escaped colliding with posts and trees. The sideboards, which were not bolted on, were thrown off, and it was by the hardest efforts that the children clung to the uprights. The speed of the animals was somewhat checked as they plunged up the hill at John Quincy Adams street, and the boy jumped from the wagon, escaping unhurt. The girl, however, still held to the uprights.

As the horses passed the blacksmith shop at Seventh street and John Quincy Adams street, LeRoy Roper, who is employed in the shop, jumped on the rear of the wagon. He managed to work his way to the front, but could get hold of only one of the reins.

The course of the animals was turned somewhat, and, as they swerved, Nathaniel Smith, who was in Schoenborn's candy store, rushed out and seized one of the horses by the head. Roper climbed down from the wagon and caught the other horse by the bridle. Both men were dragged some distance before they stopped the frenzied steeds.

The little girl was then lifted out of the wagon, and although she was unhurt, she was speechless from fright. Meantime the boy, who had fallen in the dust, was given attention. He too was so badly frightened he could not talk, but he was not even bruised by the fall.

MRS. WALKER WINS POINT IN TREE FIGHT

COURT OVERRULES DEMURRER TO COMPLAINT—CASE TO BE TRIED.

Judge Campbell on Monday overruled the demurrer of the city to the complaint of Mrs. Nellie V. Walker, upon which she obtained a temporary order restraining contractors employed by the city from removing a large walnut tree on the sidewalk in front of her home on Washington street, near Seventh. J. E. Hedges, attorney for Mrs. Walker, argued that the tree could in no way be considered an obstruction, and the city had no right to remove it unless Mrs. Walker gave permission. City Attorney Story appeared for the city.

Judge Campbell allowed the City Attorney ten days in which to answer when the case will be tried on its merits. Mrs. Walker asks that the order be made perpetual. The city desires the removal of the tree before laying a concrete sidewalk.

Sawmill Owners Sued.

Stanton & Taylor, merchants of Barton, Clackamas county, have filed a suit in the Circuit Court to recover $2,61.28 from Alley & Son, who operate a sawmill. It is charged that Alley & Son obtained merchandise to the value of $1938.54 and advanced money to the amount of $672.74 to the defendants.

Keep Out The Flies

SCREEN DOORS

Screen Doors 2 ft. 10 in x 6 ft. 10in. 95c
Screen Doors 3 ft. x 7 ft. $1.15
Adjustable Window Screens 25c
Wire Fly Killers 10c
Wire Fly Traps 15c
Wire Screen Cloth 24 inches wide 13c

Frank Busch

OREGON CITY, OREGON

WANTED!

5 to 20 Acre Farms—Near Oregon City

We have several buyers waiting and many coming. If your place is for sale and the price right come and see us at once.

W. F. SCHOOLEY & CO.

Phone: Pacific M-80. Home A-156. 612 Main St., Oregon City.