MORNING ENTERPRISE
OREGON CITY, OREGON

E. E. BRODIE, Editor and Publisher.

"Entered as second-class matter January 9, 1911, at the post office at Oregon City, Oregon, under the Act of March 3, 1879."

TERMS OF SUBSCRIPTION.

One Year, by mail $3.00
Six Months, by mail 1.50
Four Months, by mail 1.00
Per week, by carrier ..... .10

ADVERTISING RATES

First Page, per inch first insertion 15c
First Page, per inch added insertions 10c
Preferred position any page, per inch first insertion 15c
Preferred position any page, per inch added insertions 10c
Run paper other than first page, per inch first insertion 12c
Run paper other than first page, per inch added insertions 8c

Locals 10c per line; to regular advertisers 5c line.

Wants, For Sale, To Rent, etc., one cent a word first insertion; one-half cent each additional.

Rates for advertising in the Weekly Enterprise will be the same as in the daily, for advertisements set especially for the weekly. Where the advertisement is transferred from the daily to the weekly, without change, the rate will be 5c an inch for run of the paper, and 10c an inch for special position.

Cash should accompany order where party is unknown in business office of the Enterprise.

Legal advertising at legal advertising rates.

Circus advertising and special transient advertising at 25c to 50c an inch, according to special conditions governing the same.

"Fire Sale" and Bankrupt Sale" advertisements 25c inch first insertion; additional insertions same matter 25c inch.

News items and well written articles of merit, with interest to local readers, will be gladly accepted. Rejected manuscripts never returned unless accompanied by stamps to prepay postage.

CITY OFFICIAL NEWSPAPER.

MAY SELL PORTION OF CEMETERY HOLDINGS

CEMETERY COMMITTEE TO VISIT AND DETERMINE ON IMPROVEMENTS MADE NECESSARY.

The question of the poorly conditioned fences about the new addition to Mountain View cemetery was brought up in Council Wednesday night. In consequence it was deemed wise, after some consideration, to ask the cemetery committee to go to the cemetery and inspect the fences and see what is needed in the matter.

This discussion brought out the fact that a portion of the grounds of the cemetery are unfit for cemetery purposes, and that there is a purchaser in sight for this portion of the cemetery holdings.

The information was volunteered that certain people are hauling stone away from the cemetery grounds—certain portions of it being very much incumbered—and this matter is to be investigated among other things.

BARCLAY DEBATERS WIN.

The Two Schools Met in Joint Debate Wednesday Afternoon.

The eighth grades of the two schools met in joint debate Wednesday afternoon. The subject discussed was, "Resolved, That Immigration Should be Further Restricted by Law." The Eastham was given the affirmative and the Barclay the negative. The negative won the decision, on presenting the better argument. The affirmative was a trfle ahead in the points received on delivery.

Those representing the Eastham were Melva Kidder, Helen Ely and Berle Trimble. Barclay debaters were Roberta Schuebel, Alena Phillips and Alice Miller. O. D. Eby, Rev. Zimmerman and Miss Ida May Smith acted as judges.

Debate at Estacada Postponed.

The debate at Estacada between the Oregon City and the local High schools has been postponed for one week, at the request of the debaters from this city. That will give more time for preparation on both sides. Those willing to go should hand their names to Superintendent Tooze so that they may be counted in an effort to get a special car.

SMITH WINS MATCH FROM BID ROBERTS

CANEMAH LAD TOO FAST AND SHOWS GREATER POWERS OF ENDURANCE.

The wrestling match at Milwaukie Wednesday evening between Auk Smith, of Canemah, and Bid Roberts, of Milwaukie, resulted in a victory for Smith. There were two rounds, Smith winning both. The first lasted 20 minutes when Smith threw his opponent with the arm bar hold. The second fall was won in two minutes, Smith using the head scissors and arm bar hold. The boys were evenly matched as to weight but Smith proved too fast and demonstrated greater endurance; they weighed in at 140 pounds. Roberts has been winning in a local way around his home town.

George and Amos Smith, younger brothers of Auk, went on for two preliminary falls, both of which were won by George—time two and 15 minutes.

Oswego Man Evades Arrest.

Sheriff Mass returned Tuesday night from Oswego after a fruitless search for Charles Bricker, for whom a warrent of arrest was issued on a charge of failure to support his wife, Mrs. Emma Bricker, and their four children. When the officer reached Oswego the bird had flown.

Here to Attend Hill Funeral.

Mrs. Joseph Paquest, Mrs. Mary Gebhardt, of Portland, and Mrs. Frank Taylor, of Philomath, were in this city Wednesday, having come here to attend the funeral services of the late John Hill. Mrs. Taylor is a sister to Mrs. Hill, and was formerly a resident of this city. Mrs. Hill and her son, Winifred, leave for their home at The Dalles today. The former returned to Portland yesterday afternoon with Mrs. Paquet.

PAYS $10 FINE.

Complaint Comes From the Home; Charge Drunk and Disorderly.

John Larvass was taken into custody at 4 o'clock Tuesday afternoon and locked in the city prison. A telephone message was received by Officer Shaw from his home, the complaint being that he was drinking and very ugly and threatening.

Officer Shaw went to the home and found Larvass under the influence of liquor and abusive and so he took him in charge and Wednesday morning put a charge against him of drunk and disorderly. Recorder Stipp heard the case Wednesday afternoon and assessed a fine when Larvass plead guilty of $10 and costs. The accused paid and was released.

CHURCH'S RIGHT TO LAND

C. H. Dye Argues That Congregational Church Owns Half of Street.

At last night's meeting of Council C. H. Dye again brought up the matter of the improvement of Taylor street and the right of the city to take for street purposes the property of the Congregational church. At the outset Mr. Dye said that the recommendations of the City Attorney in the matter indicated that he could not be in a judicial frame of mind and that in consequence the Council made a mistake in heeding his recommendations.

Mr. Dye said there was no question as to the church's title in the land, and he was willing to argue the question to Council if that body would set a date to hear him, thus saving the expense of an appeal to the courts. City Attorney was ready to go to court but not to argue outside.

TO CONTEST WITH ST. JOHNS.

Local Athletic Association Getting Into Line for Good Work.

The Athletic Association of the Oregon City High school has decided to accept the invitation from the Columbia University at St. Johns and meet the students of that school in a track meet on April 7. To that end there will be an inter-class meet in this city a little later to try out the candidates in the local school and determine who are the best fitted to enter the lists at that time.

The local association has recently purchased a vaulting pole, hammer and other accessories necessary for training and development work. The young men in the local school are taking great interest in athletics this season.

New Aero Iceboat Travels at Speed of Seventy Miles an Hour

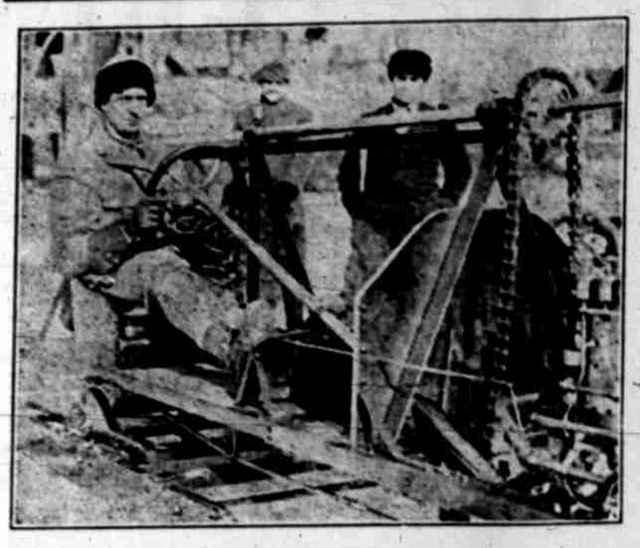

Photo Copyright by American Press Association.

WHEN Americans start to go any place they usually want to go in a hurry. Speed is one of the great considerations in all methods of travel. This element is one of the characteristics of the aero iceboat invented by Charles J. Swain of Philadelphia. He has his craft, which he has named Doodang, at Saranac lake, New York, and he has been traveling over the frozen surface of that body of water at fifty, sixty and even seventy miles an hour. The Doodang is merely an automobile mounted on skids instead of on wheels, and it is driven through the air by a propeller very much like those used on aeroplanes. The propeller is attached to a shaft which passes over the head of the chauffeur of the iceboat. The engine that drives the craft has six cylinders and can develop sixty or seventy-five horsepower. When going at full speed Mr. Swain says the craft will leap over holes in the ice and that rough places do not bother him materially. The Doodang is steered by means of a wheel which controls the front runners as the wheel of an auto controls the front wheels.

CORRESPONDENCE.

TWILIGHT.

The farmers are very busy putting in their crops while the sun shines.

James Hylton is taking a few weeks' vacation.

The Misses Hoffman, of New Era, were guests at the home of Mr. and Mrs. Snooks last Sunday.

Bert Harvey has purchased an incubator and expects to go into the chicken business extensively.

Mrs. Geo. Lazelle visited in Portland last Saturday with her daughter, Mrs. Fred J. Meindl.

The Misses Nettie and Grace Snook entertained the Mount Pleasant Whist Club last Saturday evening at their home.

The Twilight Whist Club was entertained by Mr. and Mrs. Frank Black at their home Saturday evening. The evening's entertainment was cards. Mr. Johnson received first prize and Miss Ruby was given consolation prize. A delicious luncheon was served the guests.

Twilight Literary will meet next Saturday evening at 8 o'clock in the hall. The main feature of the evening will be the debate, "Resolved, That a Competent Engineer to Supervise Road Construction in Clackamas County Would Be Beneficial and Practical."

Affirmative—Geo. Lazelle, A. H. Harvey. Negative—J. C. M. Dodds, Max Telford.

MEADOWBROOK.

Carl Ramsby, of Molalla, was quite badly hurt Monday afternoon while working for the Lay Bros. He was chasing logs for one of the logging engines of the Schafer Lumber Co., at Meadowbrook. We are not advised just how the accident happened but he was caught by a log and one leg broken and the other badly bruised if not broken. He was taken to Fred Schafer's residence and medical aid was summoned.

There are several cases of la grippe reported in the neighborhood.

J. W. Studinger made a business trip to Molalla and while there had the pleasure of hearing L. W. Robbins practice speaking his piece he is going to speak for the E. M. F. Auto Co.

Mrs. Chas. Holman is visiting on the ranch with her grandson, Charles Nicson Holman.

Mrs. O. T. Kay has been on the sick list for the last week.

Miss Nordling, of Portland, was visiting Miss Mabel Chindgren this week.

Mr. and Mrs. Ralph Holmar are laid up for repairs with grip.

The Schafer Lumber Co.'s mill was running today with a small crew getting ready to run with a full force in the near future.

A. V. Davis was visiting home folks Saturday and Sunday.

The ground in this part of the country has been frozen too hard to plow the last few mornings.

H. C. Bonacher was hauling hay from Liberal one day this week.

A. L. Larkins made a business trip to Molalla Saturday. He either heard the wires moaning or someone speaking an auto piece he could not determine which.

FALLS VIEW.

T. L. Sagar, who has been residing at home with his son, Louis, has gone to Portland for a few days on business.

Our school here has been closed for the past few days as our teacher Mattie D. Hayman is quite ill with the grip.

Louis Sagar, who has been quite ill for the past week, is able to be up and around again.

Mr. Shaw, of Poverty Hill, called on L. Moser last Friday.

Louis Wallace made a business trip to Oregon City Monday.

Mr. and Mrs. M. Beck have sold their farm and moved to Portland. We are loking every day to see our new neighbors arrive.

L. Moser made a trip to Oregon City Tuesday on business.

Mr. and Mrs. Henry Wallace, Mr. and Mrs. Louis Wallace and family and Mr. and Mrs. Will Wallace and family attended the dance at Robert Bullard's last Saturday night.

Mattie D. Hayman spent last Friday and Saturday in Portland on business.

MARQUAM.

The east wind has been blowing quite hard for a few days. No wonder for it takes more than an east wind to blow a railroad through our country.

D. M. Bentley and Mr. Shoemaker intend to start soon for Mexico to look at the country.

Good milch cows are in good demand and also good beef cattle.

Some of the people are selling their potatoes altho there were only about half a crop last year on account of the dry summer, although the land here is adapted for good quality of potatoes.

Mr. Shoemaker has built a neat wire fence around his town property which adds greatly to its appearance.

Mr. and Mrs. Parvin, who have been in Portland for the last two months, returned to their farm near Marquam.

John Ring, who has been in the hospital in Portland, returned home last week looking well.

Mrs. Florence Wyland is in a Salem hospital being treated for appendicitis.

GOOD WORK SHOWING FOR JENNINGS LODGE

COMMITTEES ARE ENTHUSIASTIC AND THE TOWN IS SURELY BOOMING.

The Jennings Lodge Community Club met in regular monthly session Wednesday evening at Betts' greenhouse. The meeting was called to order by H. H. McGovern, who presided.

P. D. Newell, A. G. McFarland and Chas. Redmond were a committee on electric lighting and they reported that the lighting company would give Jennings Lodge and Meldrum citizens the same rate as paid in Oregon City.

On phones A. J. Johnson reported that prospects for a new phone service were favorable.

The sidewalk committee reported through W. A. Ross that additional time was necessary to hear from non-resident property holders.

Alex Gill reported for the street committee that things were working out favorbaly.

Officers from the railway company are to visit Jennings Lodge Saturday to meet the committee relative to railway sidings.

Much interest was taken and there was a large attendance. The speakers of the evening were Chas. Risley, A. G. Heahgman, W. W. Smith, Wm. Jacobs, G. D. Morse and P. D. Newell. Seven new members were received. F. G. Miller, of Kalispell, Montana, was present as a guest. There will be a special meeting next Wednesday evening, March 8, also at Betts' greenhouse.

SURPRISE TENDERED THEM.

Jackson Home at Clairmont Scene of Pleasant Farewell Party.

A surprise party was tendered the Misses Edith and Letha Jackson at their home at Clairmont Tuesday evening, the occasion being in honor of their birthdays and also a farewell as they will leave for Oregon City, where they will remain with their sister, Miss Edith to resume her position with the County Assessor's office. The evening was devoted to music and games, and followed by a luncheon.

Present were Mr. and Mrs. Charles Spangler, Mrs. Lewis Sutherland, Miss Mamie Wourms, Miss Ruth Kunsman, Mr. and Mrs. Benjamin Kuppenbender, Miss Jean Maxwell, Miss Antoinette Kuppenbender, Miss Edith Jackson, Miss Letha Jackson, Miss Olas Jackson, Miss Ethel Ball, Miss Ruth Kuppenbender, Mr. and Mrs. J. B. Jackson, Messrs. Lee Sutherland, Roscoe Clark, Corty Gibbs, Walter Lewis, Al Mautz, Homer McCormick, E. Kuppenbender, Leonard Robertson, Ralph Caples, Mr. McCloud, Mr. Tackard.

Letter List.

List of unclaimed letters at the Oregon City postoffice for the week ending March 3:

Women's list—Bailey, Mae; Baisey, Mrs. Laura; Culver, Phebe; Fields, Mrs. Rodah; Garrett, Mrs. Elva; Miller, Mrs. Ettie; Parker, Mildred; Ross, Ruby.

Men's list—Ballard, S. P.; Carlson, C. O.; Gattan, J.; Lennon, Ed; Myers, John; Paulin, Joe; Roppel, Geo. C.; Williams, G. R.; Wing, Sam; Wolton, H. S.

Name Changed to Bump.

Licenses to marry were issued here Wednesday to Neanette E. Kimball and O. L. Day, of San Francisco, and to Ella Perry and A. T. Bump. County Judge Beatie performed the ceremony that made Miss Perry's name Bump.

Sandy Liquor License Granted.

J. L. Davis and C. E. Edwards were Wednesday granted a license to sell liquor at Sandy in quantities less than one gallon. These men have purchased the liquor business of Casper Junker at Sandy.

Choice office rooms in Gambrinus block; steam heat. See J. J. Tobin.

LATEST MARKETS

Oregon City Markets.

The general market tendency is downward, in certain instances very marked and in others because of a lack of supply tending upwards, but when the average is struck the tendency is downward.

APPLES—Good apples are in demand yet and the price is towards better prices for good stock; there is enough good stock, however, so that there is little or no demand for poor stock at any price. Prices range about 75c to $1 the box, with extra choice receiving a little better figures. Offerings are light here but Portland reports large offerings.

POTATOES—Slow movement, demand light. Plenty of good stock in the country yet and a few days ago outside buyers were bidding fairly well for them but now the demand seems satisfied or the buyers fearful. Many are holding for good prices higher than the market and local dealers cannot ship in safety; outside shippers may have a better demand than local; must have to pay prices wanted by those who are holding.

VEGETABLES—Little change since last report; onions are a little stiffer in price but other vegetables remain about the same. Onions 2½c, turnips and carrots 75c to $1 sack, parsnips $1 to $1.25 sack, cabbage 3c pound.

FLOUR AND GRAIN—Show little or no change since last quotations—local flour $5.25 and hard wheat 25c to 50c higher; oats $25 to $26, corn selling $1.65 to $1.75 hundred, shorts $1.35, barley $1.20, paying 85c bushel for local wheat. While the price is the same on oats the market is weak and local dealers selling seed oats for feed lest they drop lower. Selling in Portland $26.50.

HAY—Lots of hay in country and being offered freely now; market weak. With winter past farmers want to sell and the market has broken in consequence.

EGGS—Prices are stiffening a little and local dealers are paying 18c a dozen.

BUTTER—In country butter the market is demoralized; paying 18c and 25c, and the variation in quality is as wide as the price. Creamery commands 30c to 35c and is in good demand.

POULTRY—Prices are somewhat higher and the demand good. Hens bring 16c, roosters 12c, young cocks and mixed chickens 13c to 15c. Nothing doing in larger fowls.

MEATS—Veal, dressed, is bringing 10c to 11c, hogs 8c and 10c, with a big demand for mutton that makes it fluctuate according to what is offered.

HIDES—Green 5c pound, salters 6c, dry hides 12c to 14c, sheep pelts 25c to 75c each.

WOOL—Brings 16c to 18c pound, mohair 28c to 30c.

DRIED FRUITS—Evaporated apples 6c and 7c, sun dried 5c, prunes 5c to 6c.

SALT—Selling 60c to 75c for fine, 50 lb. sack, half ground 40c 75c for 100 lb. sacks.