

MILWAUKIE & NORTHERN CLACKAMAS

OAK GROVE

If you have any items of news for the Oregon City Enterprise please hand same to Mrs. G. G. Beavie. They will be appreciated.

Your subscription will receive prompt attention.

Items of Interest From Oak Grove

OAK GROVE, Dec. 11.—Mrs. J. P. Link and children spent last week in Castle Rock visiting friends.

Charles Myers has been elected secretary of the Community Improvement club to fill vacancy in that office caused by the resignation of John Paul, who has moved to Canada to go into business.

The Ladies Aid had an all day meeting with Mrs. R. C. Hubbard Friday and another Tuesday with Mrs. S. Berglund to complete arrangements for their bazaar which will be held Friday, December 12.

The home economics department of the Social Service club met with Mrs. P. Sturb in Milwaukie Thursday. Mrs. Mary G. Butler was elected leader; Mrs. Violet Miller, vice leader, and Mrs. Laura Pace secretary-treasurer. This department will meet Wednesday of each week after the holiday season is past.

The Social Service club has charge

PROFESSIONAL CARDS

Phones: Pacific 52 Home A-15

GEORGE C. BROWNELL
ATTORNEY AT LAW
Oregon City, Ore.
All legal business promptly attended to

Phone Milwaukie 54-W.

JOHNSON REALTY CO.
Real Estate, Insurance and Rentals
Office at Station Milwaukie, Ore.

Office Phone Residence Phone
Milwaukie Oak Grove 39-T
DR. R. S. RAMSEY
DENTIST

HOURS—9:30 A. M. to 12 M. 1:00 P. M. to 3:00 P. M.
Rooms 5-6-7 Bank Building
Milwaukie, Oregon

Hours: 9:00 to 12:00 M. 1 to 5 P. M.
Sundays and Evenings by Appointment

Phones:
Office, Mil. 9-J; Res. Tabor 5915
DR. O. P. LOW
PHYSICIAN AND SURGEON
Calls Answered Day and Night
Office: Milwaukie State Bank Bldg
Main St. Milwaukie, Ore.

Walter C. Kentworthy
Funeral Director and Embalmer
Telephones:
Sellwood 71 Home, B-1122
1532-34 East Thirteenth St.
Sellwood Oregon

BELLWOOD 941 B-1563
East Side Mill & Lumber Company
Mill and General Office: Foot of Spokane Avenue
BRANCH YARDS:—
East Thirty-ninth and Halsey streets; phones: Tabor 2811, C-1237
Multnomah Station; phone: Main 4533
Miller-Mowrey Lumber Co., Lents; Tabor 2116, B-6111

J. P. FINLE & SON
Perfect Funeral Service
Telephone Main 9 Montgomery and Fifth
A-1599 Portland

Drugs, Prescriptions, Druggist Sundries,
Veterinary Remedies
Fancy Stationery and Choice Candies.
At your home drug store.
THE PERRY PHARMACY
Milwaukie, Oregon W. B. Perry, Prop.

First State Bank of Milwaukie
"YOUR HOME BANK"
Conducts a General Banking Business
4 per cent. interest on Savings. Safe Deposit Boxes for Rent
YOUR PARTONAGE APPRECIATED

of the Red Cross Christmas seals for that part of Clackamas county from Milwaukie to Jennings Lodge both inclusive of the schools, clubs, stores and individuals are assisting in the sale of the seals. Miss M. Campbell is chairman of the district from the club and the supplies for Oak Grove are in charge of Mrs. V. G. Benzie. Mrs. H. W. Stevens has charge of Jennings Lodge district and Mrs. J. J. Gross for Concord and Miss Campbell for Milwaukie.

The Community Improvement club held its regular meeting Monday night with a fair attendance. The recent election of bonding the county for roads was discussed at length and a committee appointed to investigate the legality of the issue.

The proposed election which was to have been held Saturday, December 6 and called off was discussed and since it has been found that the former commission elected some two years ago still existed, a committee was appointed to further investigate this and learn what should be done to further the installation of the water system. L. H. Harris was elected as vice president to fill a vacancy in that office and G. E. Baker was elected on welfare committee. The next meeting will be held two weeks hence at which time reports of above committees will be heard.

E. Worthington came home Sunday from Marmot and moved his family to that place Monday.

A. Jamault is quite ill in Oregon City hospital with pleurisy and Mrs. Jamault is just recovering from a severe case of tonsillitis.

Gerald S. Koog returned Saturday from the navy, having been stationed in the mine fields of the North sea for twenty two months. His friends were glad to see him at home again as he was glad to be here.

Mr. and Mrs. Henry Sheufler have gone to California to spend the holidays.

N. Symmonds of Portland was a week-end guest of Mr. and Mrs. F. A. Smith.

Miss Elizabeth Cook is still ill but slightly improved.

GIVE W. S. S. FOR CHRISTMAS IS U. S. APPEAL

Governor Calkins Urges Government Securities for Presents Instead of Luxuries

Governor John U. Calkins of the San Francisco Federal Reserve Bank has written a letter to all banks and trust companies in the Twelfth Federal Reserve District urging them to promote, wherever possible, the sale of War Savings Stamps and Treasury Savings Certificates for Christmas presents this year.

The increased demand for these Government securities, the Treasury Savings Certificates being similar to War Savings Stamps in denominations of \$100 and \$1000, is apparent from the fact that the Federal Reserve Bank supplied \$60,200 worth of Treasury Savings Certificates to eighteen banks in the district on November 20, which is the largest amount sold in one day since the close of the war. On the face of the demand of these eighteen banks and the increased call for the securities from all postoffices throughout the Twelfth Federal Reserve District, it would seem that the Government's holiday slogan, "Give a War Savings Stamp or a Treasury Savings Certificate for Christmas," is being followed out.

ball Team, of Oregon City, Defeated But Once Willamette Falls Post, American Legion, Foot Avalanche of Bills at Special Session



From left to right standing, Kendall, John Montgomery, Wallace Mass, Ed Lavier, Clyde Montgomery, Arthur Beattie, Harry Soller, Antone Stanich. Seated from left to right, Earnest Mass, Rayle, Wayne Hampton, George Story, Willard Montgomery.

This team went through the 1919 season with but one defeat. Its record is an enviable one. They defeated Oswego 32 to 0, Astoria 20 to 0, Albin 20 to 0, and were defeated by the Chemawa Indian team 7 to 0.

Christmas presents in place of the usual needless and expensive gifts. It seems to me that the responsibility of leading men's minds along the ways of thrift and simple living rests to a great extent upon the bankers of the country and in asking you to push the sales of Treasury securities during the Christmas holidays, I am asking you only to take advantage of an opportunity to meet this responsibility.

In addition, Christmas posters carrying an appeal to give War Savings Stamps and Treasury Savings Certificates for Christmas presents will be distributed throughout the Twelfth Federal Reserve District, and all banks have been asked to include a similar appeal in their advertising.

A Seattle labor leader buys War Savings Stamps "because," he says, "the interest on them will offset the war taxes I have to pay whenever I buy anything."

Wood Aids Episcopal Campaign To Fight Elements of Disorder

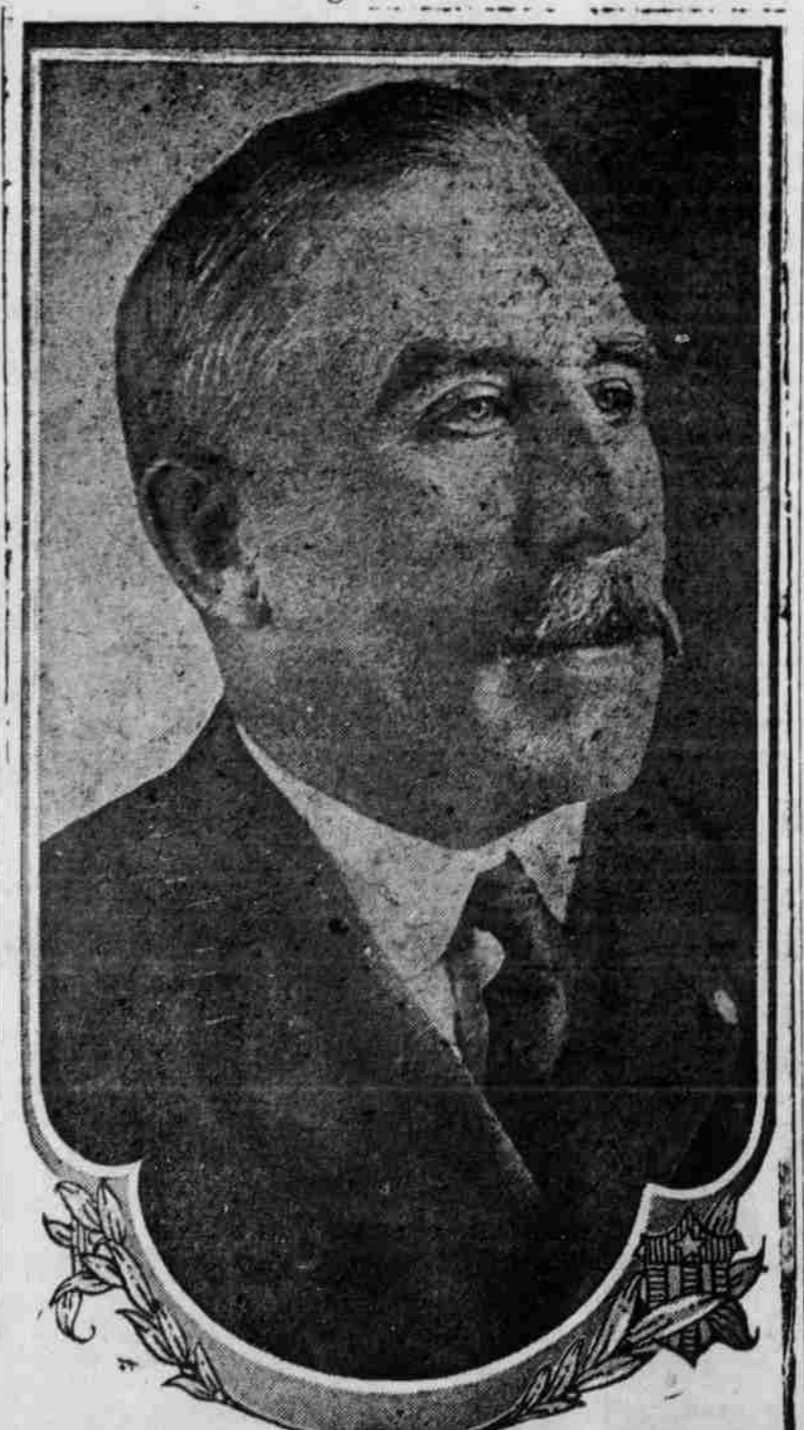

GENERAL LEONARD WOOD Who Aids Nation-Wide Campaign in Opposing Bolshevism.

"The church should go systematically and vigorously after the elements of disorder, after the red flag," declares Major General Leonard Wood in a recent message as leaders of the nation-wide campaign of the Episcopal church. General Wood, who is an Episcopalian, is among the thousands of laymen working in the nation-wide campaign, the climax of which will be Sunday, December 7, when a minimum of \$12,000,000 was sought in an every-member canvass among the one million communicants of the church in America.

"We see every day what anarchy means and we are likely to have many evidences of it in this country," continues General Wood's message. "There should be energetic preaching throughout the land on the subject; it will help tremendously because the whole world is in a state of unstable equilibrium."

A \$5 Christmas present for \$4.23—a War Savings Stamp.

Give him a War Savings Stamp for Christmas—a \$5 present for \$4.23.

Any bank or postoffice will sell you a \$5 Christmas present for \$4.23—a United States War Savings Stamp.

SCHOOL DISTRICT BUDGET

Election to be held December 16, 1919, High School Building, 3 to 5 P. M. To the Clerk of School District No. One, Clackamas County, Oregon:

Following is a statement of the estimated amount of money needed by the district during the fiscal year beginning on June 16, 1919, and ending on June 30, 1920. This budget is made in compliance with Section 217 of the School Laws of 1917, and includes the estimated amounts to be received from the county school fund, state school fund, special district tax and all other moneys of the district:

Budget—Estimated Expenses.	
Teachers' salaries.....	\$19,600.00
Furniture.....	250.00
Apparatus and supplies, such as maps, chalk, erasers, stoves, curtains, etc.....	1,550.00
Library books.....	200.00
Flags.....	25.00
Repairs of schoolhouses, out-buildings or fences.....	1,250.00
Janitor's wages.....	2,660.00
Janitor's supplies.....	250.00
Fuel.....	1,036.00
Light.....	108.91
Water.....	180.00
Clerk's salary.....	200.00
Postage and stationery.....	20.00
For the payment of bonded debt and interest thereon, issued under Sections 117, 144 to 148, and 422 of the School Laws of Oregon, 1917.....	2,500.00
Warrants.....	2,500.00
Interest.....	1,500.00

Total estimated amount of money to be expended for all purposes during the year..... 33,877.91

Estimated Receipts.
From county school fund during the coming school year..... \$ 3,038.25

From state school fund during the coming school year..... 701.15

Cash now in the hands of the district clerk..... 2,109.76

Estimated amount to be received from all other sources during the coming school year..... 2,500.00

Total estimated receipts, not including the money to be received from the tax which it is proposed to vote..... 8,349.16

Recapitulation
Total estimated expenses for the year..... \$33,877.91
Total estimated receipts, not including the tax to be voted..... 8,349.16

Balance, amount to be raised by district tax..... \$25,528.75
The amount of money to be raised by this special tax is more than the amount raised by special school district tax in the year immediately preceding this, plus six per cent. It is necessary to raise this additional amount by special levy for the following reasons:

To take care of increased cost of teachers and janitors salaries and supplies.
Dated this 22nd day of November, 1919.
PEARL D. WISSINGER,
F. W. BIRKEMEIER,
B. M. FISCH,
Board of Directors of School District No. 1.

Low Temperature Over Middle West

CHICAGO, Dec. 10.—Below zero temperatures prevailed today in virtually all districts from Mississippi valley to Rockies and a cold wave was sweeping eastward.

Many middle west towns are out of fuel and suffering its'utense. Record snowfalls are reported in many middle western states, while high winds added to terror.

NATION WIDE COAL STRIKE CALLED OFF BY UNION OFFICIALS

INDIANAPOLIS, Dec. 10.—Agreement was reached today at a conference of the coal miners union officials who agreed to call off nation wide coal strike at once under plan proposed by President Wilson.

Phone want ads to Main 2. Enterprise want ads brings results.

INCREASED USE OF TRUCKS AND TRAILERS WILL HELP OUT COST OF TRANSPORTATION



Fresh Country Produce Being Loaded Into Truck for Quik Shipment Into Near-by City.

Our faulty distribution of food-stuffs and other necessities of life is responsible to a considerable degree for high prices to consumers. Official investigations show that it costs as much to deliver farm products from railroad terminals at New York to city consumers as to ship them by rail from points as distant as Buffalo, or to deliver a ton of coal in Chicago as to ship it from the mines in southern Illinois.

High Cost of Hauling.
On the other hand the cost of hauling products from the farm to the shipping points and to take manufactured goods back to the farm is double or triple what it need be. These transportation costs at both ends of the rail haul must be added to the prices charged for farm and factory products and the consumer "pays the freight."

Rail and water haul are the cheapest forms of transportation and there is no prospect of any substantial reduction of freight charges. The only possibility of lowering the cost of transportation materially lies in the

SALEM, Dec. 10.—Action of the governor in announcing he would call a special session of the Oregon legislature on the second Monday in January, 1920, primarily to consider legislation tending toward more liberal financial relief for injured workmen under state compensation act and providing funds with which to meet demands of the soldiers, sailors and marines educational aid law, apparently has opened way for avalanche of bills, if early indications are any criterion of future.

News that the governor had decided to call an extraordinary session of lawmakers had hardly been given out when C. H. Gram, state labor commissioner, announced that he would go before legislators and ask for a law providing for the creation of so-called safety commission.

Other bills to be introduced are measures to amend the gasoline law to permit sale of gasoline of lower specific gravity than at present; bills to curb profiteers; a number of labor measures and some local county bills. These have all come into the open already and it seemed probable today many others would develop.

MARKET REPORT

As given by the Brady Mercantile company and Farr Brothers.

BUYING

Creamery butter, roll.....	\$1.32
Potatoes.....	\$2.50@2.75
Onions, per 100 lbs.....	\$3.75
Butter (country pound).....	55c
Eggs, per dozen.....	78c

SELLING

Cabbage, per pound.....	3c
Potatoes, per 100 lbs.....	\$3.25
Eggs, per dozen.....	85c
Butter, per pound (country).....	65c
Creamery butter, pound.....	73c

FEED

Mill run, 50s.....	\$1.85
Oil Meal.....	\$4.50
Salt, 50 lbs. high grade.....	\$1.00
Oats, per 100 lbs.....	\$3.00
Hay.....	\$25.00@35
Oat hay.....	\$25
Alfalfa hay.....	\$35.00
Wheat.....	\$4.00

Chick food, per 100 lbs.....	\$5.00
Scratch food, per 100 lb.....	\$4.50
Barley-Oats, 80 lbs.....	\$2.00
Rice Bran, 80 lbs.....	\$1.75
Bone, per 100 lbs.....	\$3.85
Leaf scraps.....	\$7.00
Berkshire.....	\$3.50
Holstein dairy food 100 lbs.....	\$2.30
Carnation 100 lbs.....	\$2.20
Whole corn.....	\$4.00
Cracked corn.....	\$4.25
Cocoonut oil meal.....	\$3.00
Ground corn.....	\$4.25
Eastern oyster shell \$.....	\$2.00
Western Shell.....	\$1.50
Grit, per 100 lbs.....	\$1.00
Ground Barley, 100 lbs.....	\$3.75

Livestock—Buying

Live Hogs.....	14@15 1/2
Dressed Hogs.....	20@21c
Hens.....	25c
Springs.....	20@22c
Turkeys.....	30@35c
Ducks.....	30c
Geese.....	20c