LOGUS BECOMES SALES MANAGER OF MILLER-PARKER CO.

BUSINESS MAN IS PLACED IN CHARGE OF SALES FORCES; IS WIDELY KNOWN HERE.

WENT TO BORDER WITH GUARD WHEN VILLA THREATENED NATION

Has Toured Widely In All Parts of Country; Understands Automobile Business From Ground Up

"Captain" W. R. Logus, well known business man former councilman and prominently identified with the Oregon National Guard, is to associate himself with the Miller-Parker Company of this city in the capacity of sales-manager. He has been closely connected with the automobile industry for years and the news of his addition to the Miller-Parker Company is being received everywhere with pleasure.

The Miller-Parker Company representatives for the Cadillac and Overland automobiles have just completed arrangements for the erection of a modern two story concrete building at Ninth and Main streets to take care of their rapidly growing business, and the augumented sales department will be under the management of "Captain" Logus.

Previously he was for six years with the Pacific Telephone company as traffic manager for this state and southern Washington.

"Captain" Logus holds the distinction of owning the second car to be brought into the state of Oregon. His car, a Pope-Toledo, was a "steamer" and was the first of its kind on the entire coast.

He is an inveterate tourist having taken many long distance trips receiving the distinction of a record from the American Automobile association of having taken the longest continuous trip during the year 1913, when he and his wife drove from Oregon City to Boston and return a distance of approximately 13,000 miles. In 1914 he drove to Tia Juana, Mexico, taking in the Yosemite and Lake Tahoe enroute.

Last year he "toured" to the border, as First Lieutenant with the 3rd infantry, when trouble with the Mexicans threatened. He has held the position of first lieutenant of the Oregon National guard for twelve years and also served in the Philippines with the Second Oregon United States volunteers during the Spanish American war.

He has been actively connected with various clubs and lodges, and served as District Deputy Grand Exalted Ruler of the B. P. O. E., for the state of Oregon.

"Captain" Logus brings to his work an enviable prestige and a thorough understanding of the automobile industry and his success in his new field of endeavor is a forgone conclusion.

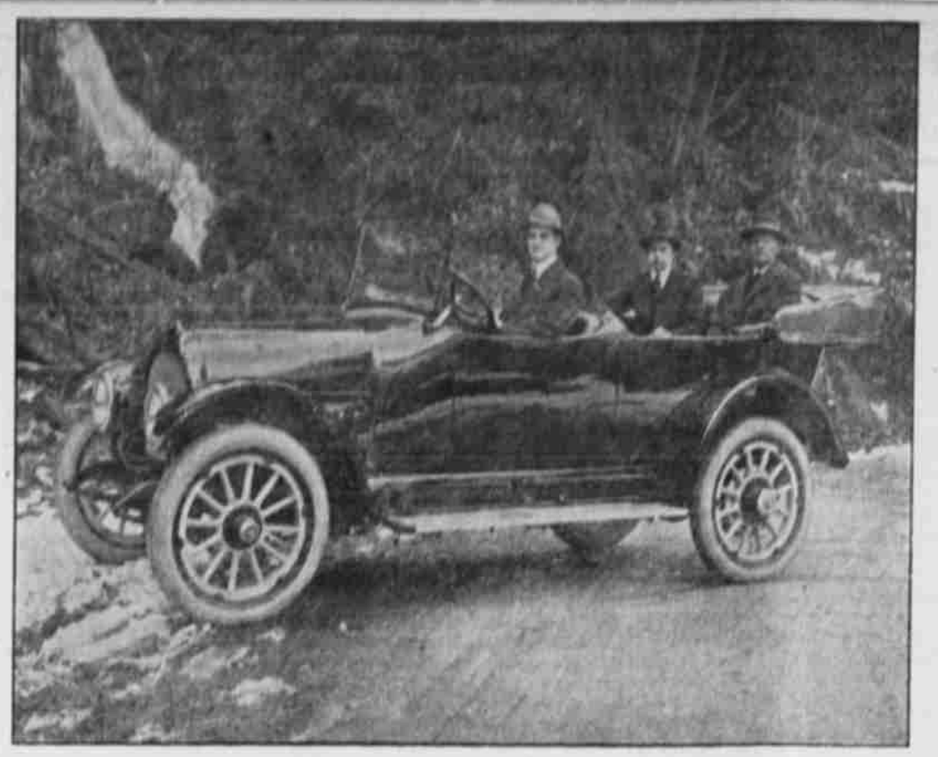

Captain W. R. Logus, sales manager o f the Miller-Parker Company, at the w heel of a New Willys Knight. C. G. Miller and Ralph Parker in the tonneau.

MACKSBURG

MACKSBURG, Ore., March 8.—Parents' Day passed off pleasantly at the schools, the number of parents in attendance being larger than was expected. The rooms were brightened with the national colors and otherwise made as attractive as possible. The regular school lessons of the forenoon were listened to with interest, while the order of exercises rendered in the afternoon gave genuine pleasure, if we may judge from the commendatory remarks bestowed upon both teachers and pupils at the entertainment's close.

A large and enthusiastic meeting of the Taxpayers' association was held in the Eby schoolhouse on the evening of Parents' Day. An interesting program was given.

A large party of young people gathered at the White home on Friday evening as a surprise. The evening passed quickly and pleasantly.

Many improvements are noticeable in the neighborhood of the Eby school. Wesley Eby has a new roof on his house and made other improvements.

George Zimmer has enclosed his place with a handsome iron fence and is preparing to level and seed his lawn.

Messrs Zimmer and Dwarschaak have each bought new autos, making four of these vehicles in their immediate vicinity.

The Mothers' club had a very pleasant session on Thursday at the home of its president, Mrs. John Hepler. The visitors were Mrs. Iotratz, Mrs. Collins, Mrs. Will Roth and Miss Louisa Hinz. The next meeting will be on March 29, at the home of Milo Lentz.

The Lutheran Congregation, as well as the many other friends of Rev. Father Lucts and of his sister, Miss Father Lucas and of his sister, Miss parture of the latter, who has been with her brother for the past year. She leaves for Brazil, S. A., this week.

Forget Your Aches.

Stiff knees, aching limbs, lame back make life a burden. If you suffer from rheumatism, gout, lumbago, neuralgia, get a bottle of Sloan's Liniment, the universal remedy for pain. Easy to apply; it penetrates without rubbing and soothes the tender flesh. Cleaner and more effective than mussy ointments or poultices. For sprains, sore muscles or wrenched ligaments resulting from strenuous exercise, Sloan's Liniment gives quick relief. Keep it on hand for emergencies. At your Druggist, 25c. (Adv.)

CANBY DEPARTMENT

CANBY, Ore., March 2.—Mr. and Mrs. D. R. Dimick were guests of Mr. and Mrs. Ivan Dimick, of Aurora, on Thursday and Friday.

Mrs. George Hampton, of Spokane, is a guest of Mrs. Fred Hampton this week.

Mr. and Mrs. M. P. Sailor have returned from a visit to Portland and Vancouver.

Mrs. Ruby Smith was an Oregon City visitor Thursday. She was accompanied home by her mother, Mrs. Snook, who will spend the week-end in Canby.

John Ritter, a prominent farmer, if Needy visited his daughter Mrs. Edward Krueger Thursday.

Phil Isaacson, a hop buyer of Aurora, was in Canby on business Thursday.

Mr. and Mrs. Dr. Henry A. Dedman were Portland visitors Thursday.

Mr. and Mrs. Perry O. Stacy were Portland visitors Wednesday.

Mr. and Mrs. Edward Krueger were Oregon City visitors this week.

L. H. Wang has returned from an extended trip through California visiting San Francisco, Los Angeles and other places of interest.

Mrs. Clark, of Canby, was a guest of Mr. and Mrs. Fred Rosenkrans, of Portland, this week.

Mrs. Johnson and son Raymond have moved to their new home near Forest Grove where her two sons have secured employment.

Mr. and Mrs. Felton and family are moving to Troy, N. Y., where Mr. Felton has accepted a position as master mechanic in a manufacturing plant.

Mrs. H. T. Downs, wife of Rev. H. T. Downs, of Coquille, but former Methodist minister at Canby, was a guest of Mrs. Bertha M. Hurst Thursday and Friday while on her way home from Canada to Coquille.

The Canby Mothers' club met at the home of Mayor and Mrs. W. H. Bair Friday afternoon. Those present were Mrs. M. J. Lee, Mrs. E. E. Bradtl, Mrs. W. Boyd Moore, Mrs. A. H. Knight, Mrs. C. V. Prouty, Mrs. S. J. Vaughan, Mrs. W. H. Lucke., Mrs. Minnie Bradford, Mrs. George Bendshadler, Miss Nona Austin, Mrs. H. H. Eccles and Mrs. W. H. Bair. Luncheon was served by the hostess, after which a social hour was spent.

John Kizer, of Stafford, made a business trip to Canby Friday.

Fred Yohonn, of Meridan was in Canby on business Friday afternoon.

George Scramlin, the Macksburg store-keeper, was in Canby Friday.

The farmers out in Riverside north of Canby are installing electric lights and electric service in their homes. The following have been connected this week: John Samuelson, J. C. Kaupisch, Conrad Sannes, C. P. Hagen and O. Berg.

Miss Lexie Graham of Macksburg, was a guest of Mr. and Mrs. Arthur Graham Friday evening.

Miss Delia Newstrum spent the week-end with friends in Portland.

M. C. Mace is in Coos Bay on a business trip. He left Thursday and expects to remain some time.

The Canby Band association will give a St. Patrick's ball on Saturday evening, March 17. They are going to make a special event of this so don't fail to attend.

Andy Hodge from Wilsonville country, was a Canby shopper Friday.

Franz Kraxberger, of Macksburg, was in Canby on business Friday afternoon.

Fred C. Klinger of Liberal, was a business caller in Canby Friday.

Mr. Blowe, of Barlow, made a business trip to Canby Friday.

Rev. J. W. Nichols an Evangelist of Victoria, B. C., conducted gospel meetings in the Christian church Thursday and Friday evenings, March 1st and 2d.

S. A. Cobb was up from Oregon City Thursday checking up on the last work on the water system.

Miss Nona Austin spent the week-end in Portland with friends.

The teacher and pupils of the Mundorff school will give a basket social at Mundorf school in Saturday evening, March 10. A program will be rendered.

Mayor and Mrs. Bair entertained a number of their friends at "Five Hundred" Friday evening. Those present were Mr. and Mrs. M. J. Lee, Mr. and Mrs. Adam H. Knight, Mr. and Mrs. Edward Bradtl, Mr. and Mrs. George Bendshadler, Mr. and Mrs. J. Lee Eckerson, Mr. and Mrs. Howard H. Eccles, Mr. and Mrs. Arthur Graham, Mr. and Mrs. W. H. Bair. The high scores were Mrs. Arthur Graham and Adam Knight. Dainty refreshments were served.

Mr. and Mrs. J. Lee Eckerson and daughter, Miss Laverne, were Portland visitors Saturday and Sunday.

Mrs. Arthur Graham was a Portland shopper Saturday.

Miss Adeline B. Wyeth was a Portland shopper Saturday.

John Wells, of Adkins Mills, was injured this week by a piece of steel striking his eye. He ih being treated by a specialist in Portland.

CANBY, Ore., March 8.—Mrs. Harvey Douglas was an Oregon City visitor Saturday.

William Jackson and Mr. Spencer, of Niedy, were Canby visitors Saturday evening.

Misses Rena Hutchinson and Lena Pierce were Oregon City shoppers Saturday.

Mr. Johnson, of Union Hall, made a business trip to Oregon City Saturday.

D. R. Dimick was an Oregon City visitor Saturday.

The road from Adkins Mills to Canby is being improved by the county court installing a rock crusher at "Cape Horn," where a large deposit of excellent rock for crushing is obtainable at a minimum cost. This road has been in a deplorable condition and should be one of the best roads in the community, as it is one of the chief roads leading into Canby. This action of the county court meets the hearty approval of the entire community.

Don't forget the basket social given by the Mundorff school on Friday evening, March 9. A splendid program has been arranged.

Mrs. W. D. McFarland visited friends in Oregon City this week.

Mrs. F. M. Roth spent the weekend with relatives in Hubbard.

Mrs. Mabel Bair, who has been ill for the past two weeks, has resumed her position with Carlton-Rosenkrans company.

Miss Frieda Schmid spent the weekend in Portland with friends.

Mrs. Anna M. Knight, who has been the guest of her son, Ralph C. Knight, and her daughter, Mrs. Clydye Evans of Portland, for the past week, returned home Sunday evening.

Clifford Will and Carrol Clausen were Portland visitors Sunday.

Professor J. B. Horner, of Oregon Agricultural college, gave an illustrated lecture on "A Night in Palestine" at the M. E. church Sunday evening. In spite of the inclement night there was a large crowd present enjoying every minute of the splendid lecture.

Otto Kraxberger of Macksburg was a Canby visitor Saturday.

Mr. and Mrs. Charles Nebo, of Macksburg, were in Canby Saturday afternoon.

Professor Harry Sherwood, of Macksburg, was a Canby visitor Saturday.

Mr. and Mrs. Willard Knight, of Portland, were Canby visitors Saturday.

John Olsen, of Woodburn, a former Canby resident, was calling in Canby Monday.

D. B. Yoder, of Needy, was a Canby visitor Monday.

H. Brauhn, of Macksburg, was a Canby shopper Monday.

P. R. Pearce, of Liberal, was in town Monday on business.

The two new hose carts and 1000 feet of hose recently ordered from Portland have arrived and are in position at the city hall ready for an emergency. The organization of a volunteer fire company is the next step on the program. There are plenty of volunteers, so in the near future watch for C. V. F. D., No. 1.

Mr. and Mrs. Miller, of Oregon City, were calling on friends in Canby recently. Mr. Miller was a former Canby resident.

Mr. and Mrs. Grant White were guests of Mr. and Mrs. Henry J. Hewett, of Hubbard, Sunday.

Mr. and Mrs. Van Winkle were guests of their daughter, Mrs. Carl Smith, Sunday.

Mrs. Carl E. Lucke was a week-end guest of friends in Portland.

Mr. and Mrs. Edgar Smith attended the dance in Aurora Saturday evening.

Walter Krueger and Charles Combs attended the dance at Aurora last Saturday evening.

Mrs. Roy Knight is the guest of Mrs. Fisher this week.

Mr. and Mrs. H. A. Berkman are preparing to move into the Gunzel house, on Fourth and D streets.

Mrs. Ola M. Ogle entertained the following friends at her home Friday evening: Mr. and Mrs. William Rider, Mr. and Mrs. Irwin Wheeler, Mr. and Mrs. George Lee, Mr. and Mrs. O. R. Mack, Mr. and Mrs. John Graham, Mr. and Mrs. Elmer Gribble, Mr. and Mrs. Clyde Anderson, Mrs. Ambrose Earls, Mrs. Soper, Miss Roberts, Miss Mina Graham, Earl Mack, Mrs. Charles Earls, Miss Mabel Gribble, Eddie Huiras and Walter Krueger.

Born — March 6, to the wife of Frank Allen, an 11-pound boy. Mother and son are doing nicely under the care of Dr. H. A. Dedman.

The Mulino dances are becoming very popular to the Canby young folks. The following attended the dance Saturday evening: Elma Russell, Rose Dozier, Lila Laury, Ella Huiras, Paul Bany, Isadore Bany, Wayne Hampton, Glenn Coleman, Harlow James and Lester Huiras.

Mr. Wyeth, the popular Canby librarian, was a Portland visitor Tuesday.

Tanner Baty, a former Clackamas county resident, but now a stockman of Baker county, was in Canby Tuesday, shipping a car of cattle to his ranch in eastern Oregon.

W. M. Dustin, John Gengler and Curtis Dustin of New Era were Canby visitors Tuesday evening.

William Jackson, of Needy, was a Canby visitor Tuesday evening.

Mr. and Mrs. Ivan Dimick, of Aurora, were Canby visitors Tuesday evening.

Phil Miller, of Aurora, was a Canby caller Tuesday afternoon.

50 Years Ago

Taken from Oregon City Enterprise February 23, 1867.

A Sad Bereavement—Miss Ermina A Holmes, youngest daughter of William L. and M. A. Holmes, of this city, died of diphtheria at St. Mary's academy, Portland, on Tuesday, February 26th, at the age of 16 years, 10 months and 18 days. The O. S. N. Company's steamer, Julia, arrived here with the remains, and bereaved friends on Thursday at about 11 o'clock a. m. and the funeral will take place today at the residence of the family at 3 o'clock. Friends of the family are invited to attend.

County Fair—To the people of Clackamas, Multnomah, Yamhill and Washington counties: The people of these counties are requested to meet at the court house in Oregon City on March 19th, 1867, at 7 o'clock for the purpose of organizing an agricultural society. By order of William Elliott, vice-president of Clackamas County Agricultural society.

Excelsior — On Thursday last Mr. Clark Greenman entered our office bringing a package with "strange" device, which upon closer inspection, proved to "issue" from the celebrated Excelsior soda works of Ballard & Stevens, of Portland. Notwithstanding the winter has been cold as to preclude the possibility of laying in a store of ice for summer use in Oregon, Ballard & Stevens will be able to supply the state at all times with cooling beverages from their fountain.

Snow—On Wednesday and Thursday, we had "comfortable" little snow storms. It generally fell during the night, and the fore part of the day, vanishing in the afternoon. The great storm which recently extended over the Eastern states has been duplicated this week, blocking up railroads, snowing in towns and cities and putting an embargo on business generally. It makes one's teeth chatter in reading the accounts of frost, ice and snow. Who can stand before this cold? Who wants to live in a country where one has to fight against the elements of sheer existence? It is all very well for people who can't get away from such a country to make the most of it; but we observe that the most people who have gotten over to this side of the world don't want to see this snow. They have had enough of it in the early days.

Calls—Although not New Year's, our sanctum was honored last Saturday by a call of friends, viz: Captain John Wolfe and George Knaggs, of the O. S. N. Company, and Frank Ellsworth, of Wells Fargo & Company, The object of the visit of these gentlemen was to look at the principal points of interest of our city. The woolen mill, paper mill, flour mill, Oregon City Enterprise office, P. T. Company's works, etc., were duly inspected. When coming out of the first named building the party did not look "sleepish" but said the paper institution took the rag off from anything in Oregon. Seriously, we were glad to meet our friends, and wish them success and happiness in their various walks of life.

LAST HOPE GONE.

WASHINGTON, March 6.—The supreme court today refused to re-open the Diggs-Caminetti white slave cases.

ANGLERS AT OSWEGO ORGANIZE CLUB

FISH TO BE SECURED FROM THE GOVERNMENT AND PLANTED IN THE LAKE

OSWEGO, Ore., March 7.—The local Isaac Waltons met at the home of W. W. Todd and completed organization of the Anglers' club.

The club hopes to be able to stock the lake with a large number of young fry, secured from the government, so as to have good fishing in the future.

The meeting was called to order by Mr. Costillo. Minutes of last meeting were read and approved as read.

The officers elected are: W. W. Todd, president; Robert Platt, vice-president; David Nelson, Jr., secretary; Charles Austen, treasurer.

Dates for the meetings are second and fourth Wednesday evenings of each month. Dues were fixed at 25 cents per month.

A committee on by-laws was appointed, consisting of E. L. Davidson and E. G. Zellar.

The charter will be held open until next meeting. Fourteen members were present.

A permanent name will be decided upon at next meeting. All who are interested are invited to join.

WOMAN'S CLUB HOLDS INTERESTING MEETING

OSWEGO, Ore., March 7. — The Oswego Women's club met at its club rooms February 28. Mrs. John Buckner was president of the meeting.

The program committee was composed of Mrs. J. Frank Hoffman and Mrs. E. Cochran.

Mrs. Hoffman gave a very entertaining talk upon "Meats—Value of, Inspection, Cooking and Economical Use." Her lecture covered all points of her subject and was one of the best delivered lectures of the society's course.

Mrs. Thayer of Lake Grove and Mrs. Centers composed the refreshment committee, and served salad, wafers, cookies and coffee.

The next regular meeting will be held at the home of Mrs. G. Howard Pettinger. Mrs. Leslie Talbot and Mrs. J. Webster will have charge of the program. The subject will be "Music." The hostesses are Mrs. G. Howard Pettinger and Mrs. J. King.

IMPROVED ORDER OF RED MEN INITIATE

OSWEGO, Ore., March 7.—The Improved Order of Red Men held a big meeting Tuesday evening, and six candidates were initiated. About 90 were present, 30 guests being present from Portland. A big feed was given to members and guests after lodge.

The Artisans initiated 12 members last meeting.

OSWEGO, March 5.—(Editor of the Enterprise)—The city of Oswego can thank the road committee of the Live Wires of the Commercial club of Oregon City whose work at the legislature brought about the placing of highway No. 3 of greatest importance through Oswego, Oregon City and Canby.

The road was originally laid out to run through Washington and Yamhill counties but through the efforts of the committee named, the present Pacific highway route was substituted.

Oregon City resisted the efforts of Oswego to secede from Clackamas county but Oregon City immediately followed up its success along such lines with a showing of brotherly love which surely cannot be overlooked by the people of Oswego.

It is to be hoped that the Oswego club will join Oregon City and work earnestly to the end that the bond issue will pass and the Pacific highway be hardsurfaced through Clackamas county from the north to the south thereof.

Oswego! Are you with us?

OSWEGOITE.

OSWEGO LOCALS

Mr. and Mrs. Perry Mosier were the guests of Mr. and Mrs. J. Wisty, Sunday evening.

Mrs. Douglas Gillies is home from the Oregon City hospital and is staying at the Atwater farm.

Mrs. Arch Coon, Mrs. Failing and Jessie Coon, all of Portland, visited the Artisans last Saturday evening.

Mr. and Mrs. George Bullock have moved back to South Oswego from Camas, Wash.

Clyde C. Hayden and wife moved to Dundee, Monday. Mr. Hayden will be operator at the Southern Pacific substation.

Mr. James and family have moved into the house formerly owned by Leslie Manning and which Mr. Emment recently purchased.

The Catholic Ladies' Altar society has postponed its meeting until after the Lenten season. They will meet Easter Monday at the home of Mrs. George W. Thomas.

Mrs. C. H. Rosentreter has returned from the Oregon Cit hospital. She is staying, for the present, at the home of her mother, Mrs. J. W. Conway.

Mrs. Anna Whittier was the guest of Mrs. Joseph Bickner, Monday.

The Oswego Women's club will have a special lecture Friday afternoon at the clubrooms. The subject will be "Viavi."

Mr. and Mrs. Clarence Speel, Mr. and Mrs. Gus Kiser and daughter Retha and Mrs. Leta Johnson of North Yamhill, surprised Mr. and Mrs. William Remers, Wednesday evening. Lunch was served and cards were the program of the evening.

R. J. Young is visiting friends in Oswego. Mr. Young has just returned from a two months' visit at California points. He is foreman of a line crew that is doing construction work from Independence to Salem.

Miss Ethel Wilson was the guest of her sister, Mrs. G. T. Haines, Wednesday.

Mr. and Mrs. Clarence Speel entertained in honor of Mrs. Speel's brother and his wife Saturday evening. Music and cards were the program of the evening. Lunch was served. Those present were: Mr. and Mrs. J. C. Fox of Dallas, Ore.; Mr. and Mrs. William Remers, Mr. and Mrs. G. Kiser and daughter Retha, Ed Hawke, John Hawke, Thomas Martin and Mr. and Mrs. Clarence Speel.

The Ladies' Aid met last Thursday at the home of Mrs. Thomas Fox. This was purely a business meeting. The next meeting will be held at Mrs. T. R. Haines' home.

Several of the young folks are planning to attend the basket social at Hazelia schoolhouse Saturday evening.

Charles Brumbaugh joined his family in Oswego Monday evening. He has been in Montana for more than a year.

Miss Myrtle McDonald is visiting friends in Portland this week.

Mrs. Thomas Fox and Mrs. J. C. Fox visited Mrs. Carl Hole Thursday.

City Marshal H. R. Davidson was taken to the Good Samaritan hospital. His condition is very serious.

Mr. and Mrs. J. C. Fox and children have been visiting relatives in Oswego for the past week. Mr. Fox returned home today and his family will follow next week.

Mr. and Mrs. Earl Mosier and son, of The Dalles, visited at the home of John Kiser Monday. The occasion was the eighty-fifth birthday of Mr. Kiser. It was also Mr. Mosier's birthday. Mrs. Mosier is a granddaughter of Mr. Kiser.

Jack Curtis of Altoona, Wash., was the guest of Ed Hawke Monday.

The Dorcas society held a business meeting at Mrs. Joseph McIntyre's last Friday. The ladies spent the afternoon in sewing. The next meeting will be held at the home of Mrs. Anne Russel, on Fifth street.

The Epworth league will present the play "Lazy Bob Parkins" at Willamette next Friday evening. This is given by local talent, and proceeds are for the benefit of the Epworth league.

Mrs. A. King was called to Toledo, Ore., by the serious illness of an aunt.

Mr. Marion of Alsea, Ore., was the guest of his son and his wife last week.

Charles Hawke and Art Cunningham of Harrisburg were guests of Mr. Hawke's sister, Mrs. Gus Kiser.

Owing to the number of affairs dated for the month, it has been decided to postpone the Chinese Social until some time next month, which also allows more time for preparation to make it an unusual success. Mrs. A. A. Crago has charge of the affair.

Miss Elizabeth Schnabel is getting along nicely at the Oregon City hospital and will probably be home in a few days.

Mrs. Carl Hale and children, of Rothe, spent Sunday in Oswego.

E. James Jones moved his family to Portland Tuesday.

Mr. and Mrs. Albert Rosentreter of Portland were the guests of Mrs. Rosentreter's parents, Mr. and Mrs. James Bickner, Sunday.

Miss Billy Rousch was the guest of Miss Veri Todd Sunday.

Miss Josephine Kenny of Portland was the weekend guest of Miss Myrtle McDonald.

OAK GROVE

OAK GROVE, March 6. — Heinie Oetken and Charlie Howell left Monday for Eastern Oregon, looking for work.

The Misses Hattie and Myrtle Williams entertained at dinner February 22, in honor of D. S. Barnard of Portland, the occasion being his 86th birthday. Plates were laid for 10 guests, all former residents of Manchester, Ia., the old home of Miss Williams.

Bernard Ford entertained at 500 last Friday at his aunt's home, on Courtney road. Vida Cunningham received the first prize and Ray Fryer the consolation prize; the balance of the evening was spent in music and games. Refreshments were served and a pleasant evening spent by all present.

Louis Brandt, who has been sick for several weeks and under Dr. Morent's care, has been taken to the Oregon City hospital.

Mr. and Mrs. J. D. Wilcox, a prosperous farmer of North Yamhill and a brother of Mrs. M. A. Blackerby, were over night guests of Roy Blackerby, Thursday.

The meeting held February 21st, at the schoolhouse, to vote on a play shed was well attended. Chairman Look presided. The question was thoroughly discussed and voted down.

James Spidell is here on a furlough, from Bremerton, Wash., where he is in training on the battle ships.

Joe Frommyer left Friday for Savanna, Mo., to enter Dr. Nichols' sanatorium for treatment of cancer.

Harry Hudlestone of Hillsboro was here Saturday, visiting his parents.

A. E. Harder and family moved to Portland the last of the week.

D. O. Worthington has been laid up with lumbago for a few days.

Mrs. Mattie Roobecker of Mount Pleasant spent Sunday and Monday with Mrs. E. C. Warren, who has been quite sick for a week.

Mr. and Mrs. E. W. Helm and son, Herman, of Portland, motored out Saturday evening to see Mrs. Warren.

The home of Mrs. A. M. Prentice, Courtney station, was crowded to capacity at a students' recital recently. Among those taking part were the Misses Elinor and Marion Look, Gladys Wetzler and Lucile Mengre and Mrs. S. A. Brown.

The Needle Craft and Domestic Science club met at the home of Mrs. Frank Thompson, on the River road, Tuesday, February 26, and had a colonial party. All of the ladies were dressed in old-time costumes. Fred Graves and Nellie Hubbard were dressed as George and Martha Washington and danced the minuet. Mrs. Oxer of Portland gave several vocal selections. Mrs. Fell, Mrs. Hobkirk and Mrs. Thompson gave readings. The rooms were decorated in the national colors, the favors were small hatchets. The next meeting will be held at the home of Mrs. E. Reynolds, on Third avenue, March 6.

The entertainment given Friday evening by the Ladies' Aid was a grand success socially and financially. The play was entitled the "District Schule," and the men and women of today made good pupils for Professor J. Dean Butler, who took the leading part as the teacher. There were 18 in all and they all did fine and deserve much credit.

The Parent-Teacher association will meet Friday, March 9, at the schoolhouse at 3 p. m. Routine business and a speaker from Portland will fill in the time. All parents invited.

Mr. and Mrs. Ralph Brandt returned home from Los Angeles, Cal., Tuesday.

C. W. Risley was in the Oregon City hospital for a few days last week.

Martha, daughter of Mr. and Mrs. John Feldman, passed away Friday morning in her 21st year. The funeral was held at the family residence Saturday at 2:30. Rev. Plancher of Portland conducted the service. The interment was in Milwaukie cemetery. Six young men acted as pallbearers. Martha was born and reared in Oak Grove and has been a sufferer of consumption for several years. She attended the school when able and had a host of friends. She was always cheerful and happy to the end.

She was taken in her youth
To that beautiful home above,
To be one of God's children
And live forever in His love.

Felt Like 90; Now Like 21.

Many persons complain about feeling old before they should. Like a weak link in a chain, a weak organ enfeebles the whole body. Overworked, weak or disordered kidneys lower vitality. A. W. Morgan, Angola, La., writes: "I suffered with pains in the back. I am 43 years old, but I felt like a man of 90 years old. Since I took Foley Kidney Pills I feel like I did when I was 21." In 50c and $1.00 sizes. Jones Drug Co.

MEADOWBROOK

MEADOWBROOK, Ore., March 8.—The Parent-Teacher meeting, held Friday, March 2, was well attended by the parents of the district. An excellent program was given by the children in the afternoon. Following the program, jurges were chosen to examine the ehibits, which were made by the children. The exhibits were good and they showed that the children had worked hard. Prizes were given by the teacher for the best work, also for second and third best.

Mr. Pesola returned last week from Idaho, where he has been working in the mines.

Otto Hofstetter is working for C. Ramsby.

Milton Herman and Ben Chindgren made a business trip to Portland last Saturday.

Myrtle Larkins came home from Marquam Tuesday to stay a week or so with her folks.

Oscar Hult has men running logs down Milk creek again.

A progressive rook party was given at the home of A. L. Larkins Tuesday evening, February 27. At a late hour lunch was served. Those present were Mr. and Mrs. A. L. Larkins, Misses Frederickson, Annie and Freda Johnson, Ruth Hudson, Hazel Ruth and Alma Larkins, Arthur Johnson, Albert Schrieve, Herman and Ben Chindgren, Glenn and Allen Larkins.

JENNINGS LODGE

Mr. and Mrs. Eugene Sanders have returned home, after a stay in Waitsburg, Wash.

On Sunday, Mr. and Mrs. A. F. Russel had as their guests Mr. and Mrs. Frank Russel and daughter, Mrs. Earnest Irwin, of Portland.

GEORGE

GEORGE, Ore., March 5.—Mrs. H. Smyth, Mrs. Leo Rath, Mrs. H. C. Stephens and Mrs. Theo. Harders visited the George school last Friday.

Mr. and Mrs. Julius Paulsen visited relatives in Estacada last Sunday.

A number of the George people attended the Kaleff sale at Garfield last Saturday.

Miss Phenie Weiderhold, who has been visiting her mother, Mrs. A. Weiderhold, for the past few weeks, returned to Yacolt, Wash, where she will take up her duties as nurse.

Mrs. N. Scheel visited Mrs. M. Klinker last Sunday.

The George Sewing club met at Miss Hulda Paulson's last Thursday.

Mr. and Mrs. John Cooper called on Mr. and Mrs. Theo. Harder's last Sunday evening.

State sold carload of flaxseed for $4225—$2.75 a bushel.

MADE JUDGE NERVOUS.

CHICAGO, March 5.—Gum chewing on the part of 300 striking girl garment workers stopped court proceedings here today. The girls were before Circuit Judge Baldwin on charges of violating picketing injunctions. Each girl was busy masticating, with an occasional sound like the popping of a cork.

How to Prevent Croup.

When the child is subject to attacks of croup, see to it that he eats a light evening meal, as an overloaded stomach may bring on an attack, also watch for the first symptom—hoarseness, and give Chamberlain's Cough Remedy as soon as the child becomes hoarse. Obtainable everywhere.