SPIRITS POINT ACCUSING FINGER AT ATTORNEY WHEN HIS CLIENT CHARGES BETRAYAL TO THE SHERIFF'S OFFICE

Spirits came to the aid of Leo Polehm, of Tenino, Wednesday. They indicated to him who had betrayed him to Sheriff Wilson, thus enabling the sheriff to serve him with papers in a suit against him and his brother brought by the First State Bank of Tenino. And the spirits said that William Stone, attorney at law, was the guilty man.

Mr. Polehm came to town on business, and met Attorney Stone on the street. Mr. Stone, knowing that Polehm was in danger of being served with papers, urged him to come to the sanctity of his office at once. Within the attorney's rooms Polehm's peril was explained to him, and he was told that the sheriff had been seeking him a long time. Just as the explanation ended Sheriff Wilson walked in and served the papers.

"You got me in here so the sheriff could find me," shouted Mr. Polehm.

Stone denied it, and said he was as much surprised at the appearance of the sheriff as was his client. To settle it Mr. Polehm drew a divining rod from his pocket, and pointing it at the sheriff said:

"Spirits, spirts, indicate to me the man that betrayed me."

The rod quivered in his grasp, jerked violently up and down, and then pointed squarely at Attorney Stone's head.

"Ah! You are the man," exclaimed Polehm. "I knew it, and the spirits never lie."

No. 269.

REPORT OF THE CONDITION OF

The Farmers Bank of Wilsonville

at Wilsonville, in the State of Oregon, at the close of business May 1st, 1915.

RESOURCES

Loans and discounts	$ 36,847.21
Bonds and warrants	12,030.25
Banking house	1,026.14
Furniture and fixtures	2,281.71
Due from approved reserve banks	22,936.11
Cash on hand	2,710.84
Total	$ 78,832.26

LIABILITIES

Capital stock paid in	$ 15,000.00
Surplus fund	3,000.00
Undivided profits, less expenses and taxes paid	3,820.07
Individual deposits subject to check	38,130.83
Time certificates of deposit	13,881.36
Total	$ 78,832.26

STATE OF OREGON, County of Clackamas,—ss.

I, Joe J. Tohrnton, Cashier of the above-named bank, do solemnly swear that the above statement is true to the best of my knowledge and belief.

JOE J. THORNTON, Cashier.

Subscribed and sworn to before me this 4th day of May, 1915.

(SEAL) KATE WOLBERT, Notary Public for Oregon.

CORRECT—Attest:

J. W. THORNTON,
K. C. THORNTON,
Directors.

AFTER SUFFERING TWO LONG YEARS

Mrs. Aselin Was Restored to Health by Lydia E. Pinkham's Vegetable Compound.

Minneapolis, Minn.—"After my little one was born I was sick with pains in my sides which the doctors said were caused by inflammation. I suffered a great deal every month and grew very thin. I was under the doctor's care for two long years without any benefit. Finally after repeated suggestions to try it we got Lydia E. Pinkham's Vegetable Compound. After taking the third bottle of the Compound I was able to do my housework and today I am strong and healthy again. I will answer letters if anyone wishes to know about my case."—Mrs. JOSEPH ASELIN, 606 Fourth Avenue, Minneapolis, Minn.

Lydia E. Pinkham's Vegetable Compound, made from native roots and herbs, contains no narcotics or harmful drugs, and today holds the record of being the most successful remedy we know for woman's ills. If you need such a medicine why don't you try it?

If you have the slightest doubt that Lydia E. Pinkham's Vegetable Compound will help you, write to Lydia E. Pinkham Medicine Co. (confidential) Lynn, Mass., for advice. Your letter will be opened, read and answered by a woman, and held in strict confidence.

AH! THE INVIGORATING WHIFF OF THE PINE FOREST!

How it clears the throat and head of it mucous ailments. It is this spirit of Newness and Vigor from the health-giving Piney Forests brough back by Dr. Bell's Pine-Tar-Honey. Antiseptic and healing. Buy a bottle today. All Druggists, 25c.

Electric Bitters a Spring Tonic. (Adv.)

HEAD OF RIGGS BANK TO BE HEARD IN UNUSUAL SUIT

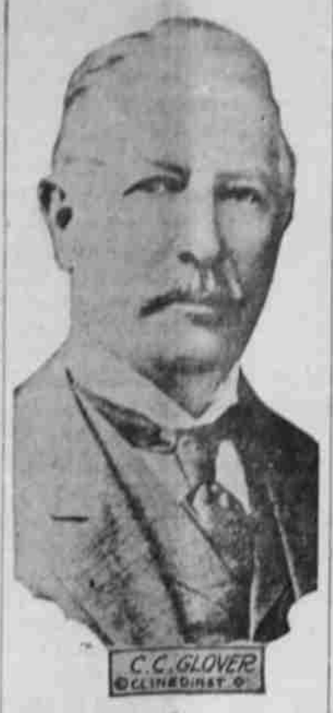

WASHINGTON, May 1.—Great interest is displayed in the outcome of the suit brought by the Riggs National bank against William G. McAdoo, secretary of the treasury, and John Skelton Williams, comptroller of the currency, who are accused by the bank of an attempt to ruin it on account of personal animosity toward some of its officers. The government officials have until May 12 to reply to the charges. C. C. Glover, president of the Riggs bank, will be one of the principal witnesses when the suit comes to trial.

The trial is expected to have far-reaching political and financial effect.

A Big Difference.

"I notice a great change in your little boy."

"As to how?"

"He used to dawdle and lag when you sent him in the morning to the store. Now he's off like the wind."

"He's a boy scout now, with a message to Rain-in-the-Face, the grocer."—Louisville Courier-Journal.

Bits of Byplay

By Luke McLuke

Copyright, 1915, the Cincinnati Enquirer

The Wise Fool.

"A bird in the hand is worth two in the bush," quoted the sage.

"Yes," agreed the fool; "if it happens to be on the face of a silver dollar."

Huh!

This paradox may make you stare,
But I have always found
That when we know a man is square
We like to have him round.

Wuff!

"It says here that a butcher found a collar button in a cow's stomach," remarked the old fogy.

"That must be a fake," responded the grouch. "How could a cow get under a bedroom dresser?"

Parodies.

Without Maud Muller raking hay,
And Mary's little lamb,
A funny column day by day
Would not be worth a jitney.

Paw Knows Everything.

Willie—Paw, what is the power behind the throne?

Paw—Well, that depends. Sometimes the power behind the throne is an orange peel, and sometimes it is a banana skin.

Maw—You quit asking your father questions, Willie, or you will be as big a fool as he is.

Betcha!

When two women meet on any old street,
To outtalk each other they try;
They gab and they blab and they blab and they gab,
They're swapping an "I" for an "L."

Paste This in Your Hat.

Section 1. That if any person shall on any public road or highway in the state of North Carolina in the hearing of two or more persons in a loud and boisterous manner use indecent or profane language he shall be guilty of a misdemeanor and upon conviction shall be fined not exceeding $50 or imprisoned not exceeding thirty days.

Section 2. That the following counties shall be exempted from the provisions of this act: Dare, Tyrrell, Washington, Beaufort, Martin, Pitt, Watauga, Cleveland, Brunswick, Stanly, Perquimans, Pasquotank, Camden, Swain, Gates, Davie, Orange, Jones, Transylvania, Macon and Craven.—From Public Laws of North Carolina.

Names Is Names.

X. Ray Hemisphere lives at Junction City, O.

Things to Worry About.

Mince pie is an easily assimilable polysachrid carbohydrate of highly caloric efficiency.

Great Excitement Prevails!

Mr. John Maynard put on a collar and tie Sunday and passed down by Millstone on his way to Elk. Wonder what the attraction was?—From an Exchange.

Our Daily Special.

Some men are only as honest as they have to be.

Luke McLuke Says:

A man seldom thinks of breaking a bad habit until he finds that the bad habit is breaking him.

One-half the world is busy telling you what you must do and the other half is busy telling you what you must not do.

Some girls seem to imagine that love is so blind that a fellow will not notice face powder unless he tastes it.

When a man learns how to swim he knows how to swim. But a girl has to have a man teach her how to swim every time she puts on a bathing suit.

The old fashioned man who used to get up at 4 a. m. and milk the cow now has a son who cusses the milkman because he makes a noise when he rattles the bottles at 6 a. m.

There isn't much difference between the man who hasn't any brains and the man who doesn't know how to use what little he has.

When you hear a man bragging that he never made a mistake in his life you can bet that he isn't a married man.

Before he gets her he thinks that she is not a bit like other girls. And after he gets her he knows that she isn't.

Truth is more of a stranger than fiction.

Some women are glad they haven't any children, because if they had they might not have time to attend all of the mothers' meetings.

We are all attracted by our opposites. Maybe that is the reason why a woman who is a good talker usually cops out a man who is a good listener.

A man and his wife can usually get up a bitter argument over the question of where the cat would sleep if they had a cat.

You can whitewash a man's character, but the black will show through every now and then.

A man will do a lot of boasting about the strength of his will power until his doctor tells him that he has to give up smoking.

Job had a reputation for patience. But he was never on a street car going to a ball game when a coal wagon driver insisted on blocking the car tracks for three or four squares.

Every now and then you will find a man who is so disappointed that Providence did not make a jackass out of him that he puts in twenty-four hours a day trying to correct the mistake.

A Test of Friendship.

A gentleman tried the following peculiar way of probing the ties of friendship: He sent letters to twenty-four intimate friends asking for a loan of £1. Thirteen of the two dozen friends did not reply at all, five declined to lend the money, two promised to send it on the next day and did not do it, one sent his "last 10 shillings," and only three sent the full sum asked for. The supplicant and all the "friends" he had written to are well off.—London Mail.

Economical advertising—Enterprise

HEADS ALLIED FLEET IN THE DARDANELLES

ADMIRAL DE ROBECK

The success of the allied fleet in the campaign in the Dardanelles depends on Rear Admiral John Michael de Robeck. He is an Englishman and is regarded as one of the greatest naval commanders in Europe. The attempt to capture Constantinople by way of the Dardanelles is regarded as one of the most hazardous of the war because of the great natural defenses. It has been declares that Constantinople is the most strongly defended port in the world.

ONE LOOK AT BARROW WAS ENOUGH FOR ALTROCK.

Nick Altrock likes to tell of an experience he had with Ed Barrow, now president of the International league.

Barrow was manager of the Toronto club some fourteen years ago, and Nick was one of his pitchers.

Altrock was dissatisfied with conditions in Toronto and had just received an offer to jump to the Pacific coast and play with the so called Coast Outlaw league.

Asking Barrow for some advance money, Altrock laid his plans carefully and, believing that nobody knew what he contemplated, figured on a clean getaway, but he reckoned without his host.

Barrow had some way or other got wind of things and after the ball game which was to have been Nick's last requested the left handed pitcher to see him in the clubhouse.

Nick was there, and Barrow waited until all the players had left. Then, walking to the door, he turned the key.

"If you were a manager of a club, Nick, and if a player wanted to jump what would you do?" Barrow inquired.

"I'd let him go if he was dissatisfied," Nick replied.

"Not a chance," angrily retorted Barrow. "He would have to lick me first, and you can start right in now if you feel like it."

Looking at Barrow, Altrock saw he meant business, that he was growing hot under the collar, and, considering that he was a big, husky guy, decided that there would be no fight that day.

"I'll stay with your club and finish out the season," Altrock told him.

"Shake!" cried Barrow.

They did and have been good friends ever since.

RUBE MARQUARD HAS A REMARKABLE RECORD

Rube Marquard, crack left handed pitcher of the New York Giants, who recently pitched a no hit game against Brooklyn, has broken more records in baseball than any other two pitchers put together. From the time McGraw paid $11,000 for the Rube, the highest price ever paid for a ball player up to that time, the Rube has proceeded merrily on his way busting and tearing records apart.

Jumping from a rookie to a star in 1911, the Rube led the National league pitchers in his first year as a regular, winning twenty-four games and losing seven, for a percentage of .774. In 1912 he tied the world's pitching record and broke all modern pitching records by linking together nineteen victories without a break. In this winning streak Brooklyn was the first and nineteenth victim.

Last July Marquard defeated Pittsburgh in a twenty-one inning game, the longest contest ever fought in the National league. Later Rube lost twelve straight games, the longest losing streak any Giant pitcher has sustained since McGraw lifted the Giants into the first division in 1903. Now the Rube has crowned his string of records by breaking into the no hit class in his first game of the season. Marquard's nearest approach to a no hit game prior to this one was pitched in 1911, when he held St. Louis hitless until the late innings, when Rube Ellis hit him for a single.

In Every Drop of Water.

In every drop of water we drink and in every mouthful of air we breathe there is a movement and collision of particles so rapid in every second of time that it can only be expressed by four with nineteen naughts. If the movement of these particles were attended by friction or if the energy of their impact were translated into heat what hot mouthfuls we should have! But the heat as well as the particle is infinitesimal and is not perceptible.—John Burroughs in Yale Review.

COUNCIL QUIETLY REMOVES NOBLE, CITY ENGINEER

"TOO MUCH CRITICISM," SAYS COX IN MAKING MOTION FOR REMOVAL.

IMPROVEMENT OF MAIN STREET MAY BE DELAYED BY ACTION

No Successor For City Engineer Has Been Suggested — New and Drastic Liquor Ordinance Held One Week

With the ease and quietness that hinted prearranged agreements, the council Wednesday night removed City Engineer C. S. Noble.

"There has been too much criticism directed at our city engineer. I move you that we dispense with his services," said Councilman Cox.

"I second the motion," said Andrews.

Mayor Jones called for a vote and all voted for the motion. Councilman Templeton, in the absence of Hackett, moved an adjournment and the council left the room. Mr. Noble hurried out.

It is understood that the recently filed plat of Mountain View cemetery, certain defects in the engineering of Main street and other errors said to have been made by the city engineer were the cause of his removal. The improvement of Main street will be held up until an engineer is named as that stage has been reached where plans and specifications are required. Mr. Noble's successors has not been suggested.

The drugstore liquor ordinance, which was brought up for second reading, will be held over to an adjourned meeting next Wednesday.

Councilman Long, chairman of the committee on fire and water, reported that the old bell tower in the rear of the city hall which was to be remodeled into a drying tower, was rotten and that it would not pay the city to reconstruct it. He submitted bids for a new tower 80 feet high and eight feet square to the council and the council instructed the committee to build the structure recommended in the committee's report.

Ordinances declaring the assessment on a number of streets and appropriating $250 to repair the road to the cemetery were passed.

MILWAUKIE VOTES DECISIVELY FOR BULL RUN WATER

PROPOSAL THAT CITY SECURE CONTROL OF PRESENT PLANTS TURNED DOWN.

AS RESULT OF ELECTION, CITY FACES PUZZLING SITUATION

Milwaukie Water Company Holds Exclusive Franchise Which Voters Say City Council Cannot Purchase.

By a decisive vote, Milwaukie Saturday decided to buy Bull Run water from Portland and turned down the proposition of buying the plants of the Milwaukie Water company and the Menthorne Springs Water company, which now supply the town.

The voters decided two propositions. The proposal that the council be instructed to secure control of the privately owned plants by purchase, arbitration or condemnation was defeated with a 187 to 80 vote. The proposition was defeated in both wards.

The voters were called also to select between water from Menthorne spring and Bull Run water from Portland for a source for a municipally owned and operated system. The vote stood 196 for Bull Run and 67 for Menthorne springs.

The election followed a vigorous campaign. Pamphlets were sent to every voter in Milwaukie by both sides and a number of mass meetings were held.

Following the election, the exact state of affairs in the Milwaukie water controversy is decidedly unsettled. The city has been restrained from paying the contractors who laid a Bull Run pipe from Portland to the town although the work is now completed. The Milwaukie Water company holds what it claims to be an execlusive franchise to distribute water in a section of Milwaukie and it will be about 20 years before it expires.

Two injunction suits have been filed in the Clackamas county circuit court within the last five months to prevent the city from completing a contract with Portland for a supply of Bull Run water. Both suits were filed by the water companies or men interested in them. Further legal action will be necessary before Bull Run water can be distributed.

CHICHESTER S PILLS
THE DIAMOND BRAND.
Ladies! Ask your Druggist for Chi-ches-ter s Diamond Brand Pills in Red and Gold metallic boxes, sealed with Blue Ribbon. Take no other. Buy of your Druggist. Ask for CHI-CHES-TER S DIAMOND BRAND PILLS, for 25 years known as Best, Safest, Always Reliable
SOLD BY DRUGGISTS EVERYWHERE

If Your Subscription Expires Soon It Will Pay You to Renew Now

For Never Before Has This Paper Made the Premium Offer it Now Extends to its Readers

In making an inventory of our premiums we find that we have a wide assortment but, in many cases, not enough of one article to make a permanent offer to our subscribers. We want to clean our stock room, to distribute this merchandise before it begins to lose its value by becoming shop-worn.

Look at the date on your paper. If your subscription has expired or will expire within the next few months, this is an offer you cannot afford to neglect. We mean it when we say these offers are unusual. Read them if you doubt it.

A Child Can Run the National Vacuum Cleaner

The National Vacuum cleaners are, without a doubt, the best hand cleaners on the market. They are strong, durable, and, above all, practical. A child can run one with ease. Full instructions, accompany each cleaner.

With a National, you can get dirt out of your carpets even after a thorough sweeping. You can go over your curtains and remove all dust and dirt without even taking them from the walls. The National is so simple that it can withstand much hard usage and yet is efficient. They are the only practical cleaners in districts where there is no electricity yet they are as good as the expensive electrical machines. We secured a large quantity of these cleaners over a year ago and can make an exceptional offer.

We will ship to you postpaid, one cleaner for a six years' subscription to the weekly Enterprise or a three years' subscription to the daily by mail. If you do not wish to subscribe so far ahead, induce your friends to take the paper or renew their subscription.

The National in Use

This is Probably the Most Unusual Offer of All

Do you own a hand painted view of the falls of the Willamette river? Would such a picture, done in oil, realistic, and true to actual conditions, appeal to you?

The Enterprise was fortunate in securing the services of a Portland artist who made a study of the Willamette falls. He painted several large pictures and, after being thoroughly acquainted with his subject, was induced to paint a limited number of pictures of the falls for the Enterprise. The pictures measure seven by ten inches.

We do not hesitate in saying that this is the most unusual premium offer of all. The painting is a fit decoration for any home and when framed will receive the admiration of all who see it.

We will send you this picture, postpaid, for a one year subscription to the daily Enterprise by mail or a two year subscription to the weekly Enterprise.

Only Eight 3-Piece Scissor Sets Are Left.

Here again the advantage of buying in quantities direct from eastern agents of the manufacturer is evident. This three-piece scissor set, consisting of a pair of large shears, button hole scissors and embroidery scissors, is the same set that you would pay $1 or $1.50 for at your store. They are made of good steel and are strong and durable. We have yet to receive a complaint from a family that secured a set of these scissors from us.

One year's subscription to the daily Enterprise by mail or two years' subscription to the weekly will result in a set being sent to you. As we have only eight sets left, you had better hurry if you want one.

A Six Months Subscription to the Daily Brings a Fountain Pen

Yes sir! That is just what we mean.

A six months' subscription to the daily Enterprise by mail will bring you one Popular Fountain Pen.

The Popular has no gold bands, no frills and fancy improvements. It is all pen. It is intended to be used for writing not as an ornament. And it does write. When used properly, the Popular pen will give you satisfaction.

And, remember that a six months' subscription to the daily or one year's subscription to the weekly is all that is required to bring you one of these pens.

Pennants Such as These Are Ideal for Library or Den

These pennants, measuring 14 by 35 inches, are made of heavy felt and letters are stamped on. We bought an even thousand pennants at one order and secured a remarkable price, a fact of which you can take advantage.

We have about an eighth of the original order left and included in the lot are Oregon Agricultural College, Washington, Cuba, Harvard and Alaska.

We will send postpaid two pennants for a year's subscription to the weekly or four pennants for one year's subscription to the daily Enterprise by mail.

These unusual offers will continue until our stock room is empty of premiums; it may be soon.

USE THIS COUPON

Dear Sir—

Inclosed please find $....., for subscription to the (Daily) or (Weekly) Enterprise to be sent to.....
.....at .....
I have selected a.....
.....as a premium.

Yours,
.....
(Name)
.....
(Address)

If any article received in this offer is found faulty, return it and we will send you a new one.