Enterprise News Service Covers Clackamas County

WILSONVILLE

Mrs. Aubrey Wood spent last week in Oregon City, taking examinations for a state certificate.

Mae and Pearl Baker are spending a week at Seaside.

Norris Young sold one of his splendid baling-machines last week.

Mr. and Mrs. Robert Graham and family accompanied by other relatives motored to the Graham farm this week.

Mr. Harris, of Portland, visited relatives near Wilsonville during the week.

H. D. Aden was busy making plans to attend the Business Men's Convention at LaGrande this week.

Mr. and Mrs. Reed Graham went to Sherwood on Saturday evening, to attend a dancing party.

Oil well reports near here have been good lately.

Quite a number of village residents are planning to attend chautauqua.

Mrs. H. W. Sherwood, of Salt Lake City, Mrs. Butterworth, of Seattle and Mrs. Rhode, of Portland, spent the week-end with their sister, Mrs. Reed Graham, enjoying a reunion.

Professor Graham and family will arrive soon to spend the summer at their beautiful ranch home.

Field Supt. Maris, of Corvallis College, lectured to the young people in the school house on Saturday afternoon.

The Misses Baker entertained quite a number of their neighbors and friends, at a lawn party, on Thursday evening. Games were played after which refreshments were served and a jolly evening was spent by the young folks.

Among the marriage licenses issued on June 20th, at the county seat, we note that Wilsonville was represented by Elma Sumner and Walter Murray, two very capable and popular young persons of our village, and we are all interested in this announcement, and join in best wishes for their happiness and prosperity.

Can't Keep It Secret.

The splendid work of Chamberlain's Tablets is daily becoming more widely known. No such grand remedy for stomach and liver troubles has ever been known. For sale by all dealers. (Adv.)

HAZELIA.

Max Stuart was taken ill Friday evening. He had retired early in the evening, his wife went in the room for a light and saw he looked so odd, she spoke and received no answer. She took hold of his hand and it was cold and his finger nails were black. She telephone to a neighbor and Dr. Vincent. They came and worked over him for several hours before he came to.

Mrs. R. A. Miller, of Molalla, and little daughter, Russum, were guests of Mr. and Mrs. S. S. Boutz Friday and Saturday.

Miss Kate MacVay was a Portland visitor Saturday.

Miss Ethel Baker spent Tuesday with Miss Anna Duncan.

Mrs. Childs has been staying with her daughters, Mrs. A. Worthington, as Mrs. Worthington is sick.

We are very glad to write that Lena Wilber and Donald Lehman, who have been very ill with measles are up and about again.

Mrs. Eastman and daughter, Marion, Miss Nina Wanker, Max MacMahn and Mrs. S. S. Boutz and sons were among Hazeliaites who visited Oswego Grange Saturday.

Ray Duncan is very ill with typhoid fever. He was taken sick Tuesday and is in a very dangerous condition. He is in Portland at the Good Samaritan Hospital.

Mrs. F. Hultberg visited in Portland Saturday.

Mr. John Wanker, who has been out to his ranch near the coast returned home a few days ago.

Miss Harriet Duncan, who has been attending the University at Eugene, returned home Saturday for the summer vacation.

The Misses Nina and Mabel Wanker spent Sunday with Miss Hattie Wanker.

Miss Verna Price and the Misses Thelma and Delta Robertson, from Portland, were guests of Mrs. Boutz Saturday and Sunday.

Mrs. Alfred Thomas, from Stafford, is very ill at this writing.

Miss Hattie Wanker is suffering with measles.

Lena Lehman has been visiting in Oswego with her grandma Shipley for several days.

A pretty wedding was celebrated at the H. Duncan home Sunday when their eldest daughter, Anna F., was married to Mr. Ralph Potter, of Mikkado, Oregon. The happy couple left Monday for Newberg and the charivari party were sadly dissappointed Monday night to think they had been eluded so easily.

Mr. and Mrs. A. Worthington Sundayed in Oswego.

Richard Zivney has purchased a new spud planter.

Little Clifford Whitten, who has been ill with measles is much better at this writing.

Mr. Arthur Borland and family have been visiting at the Will Borland home near Vancouver.

Mr. Enis, while cutting wood Thursday, cut his hand severely.

Miss Kate MacVay visited in Portland Saturday.

Mrs. Max Stuart and two children visited with Mrs. Frank Childs Wednesday.

There will be preaching services at Hazelia school house Saturday evening at the usual hour. Mr. Wilson will preach. Everyone cordially invited.

Always Lead to Better Health.

Serious sicknesses start in disorders of the stomach, liver and kidneys. The best corrective and preventive is Dr. King's New Life Pills. They Purify the Blood—Prevent Constipation, keep Liver, Kidneys and Bowels in healthy condition. Give you better health by ridding the system of fermenting and gassy foods. Effective and mild. 25c, at your Druggist.

Bucklen's Arnica Salve for All Hurts. (Adv.)

TWILIGHT.

Miss Minnie McDonald of Oregon City, was a Sunday guest of her sister, Miss Lessie McDonald, at Crystal Spring farm.

Miss Marie Harvey has returned home from an extended visit with friends in Falcon, Nev.

Mr. Bentley and family of Parkplace was a week-end guest of his brother, Mr. L. E. Bentley.

Mr. B. L. Harvey is suffering from a severe attack of blood poison, but at last report was somewhat better.

Warner grange will observe next Saturday as Children's day. There will be a musical and literary program given in the afternoon under the direction of Miss Leasie McDonald.

Attorney Fred Mendl and family of Sellwood, were Sunday guests of Mr. and Mrs. Geo. Lazelle.

Mrs. Sharkey and family are spending their vacation at their summer home.

Mrs. Scheer has returned after a few weeks' visit with relatives in Portland.

Mr. and Mrs. D. L. Boylan, who formerly resided here but now live in Oregon City, are receiving congratulations on the arrival of their first grandchild, a son, at the home of Mr. and Mrs. Roland Mier. Mrs. Mier was formerly Miss Alice Boylan.

ESTACADA.

Several of the ladies of the M. E. churches in this section raised a fund sufficient to present to the Methodist minister in Estacada a fine class Jersey and Durham cow. The animal is to be the property of the parsonage. The Rev. Rees is now "doin' the milkin'."

Since Messrs. Jones, Underwood, Tucker and Barr killed the cougar last Saturday near Springwater, reports have been received in Estacada of two more in the same vicinity and the nimrods are scouring the woods with hounds at present. The $50 realized on the former animal figured good wages for the time consumed.

Mr. and Mrs. Granville Linn of Currinsville, recently purchased the 10-acre property north of this city, known as the O'Connor place ,and expect to move onto same within a short time.

Mr. R. C. Deming of Garfield, one of Estacada's leading small fruit growers, spent a couple of days at the famous Aspinwall ranch at Brooks, Ore., learning the handling and drying of the Loganberry crop there. Mr. Deming has returned and is now busy with pickers and drying the fruit from his 10-acre Loganberry patch and expects to dry over 6 tons of fruit, all of which has been contracted for in the east.

Mr. H. M. James and family, former superintendent of the Estacada public schools, left Tuesday, the 23rd, for his new home at Silverton, Ore., where Mr. James will be in charge of the public schools. Many friends have entertained Mr. and Mrs. James here, preparatory to their leaving.

Wednesday, July 1st, will be the annual Estacada clean-up day, handled under the auspices of the Estacada Civic Improvement club. This clean-up is preparatory to the crowds which will attend the big July 4th celebration here.

Mrs. Elsie Jane Tite, aged 73 years, died at the home of her daughter, 16 miles south of Estacada, June 21st. The body was prepared for burial at Estacada and shipped to Portland. Funeral notice will appear later in Portland papers.

STAFFORD

Mr. and Mrs. J. P. Gage and C. A. Sweek, a student of Oregon University, who was on his way home to Burns, for his vacation, but was prevailed upon to take the trip, started at 5:30 A. M. on Saturday, June 20, for Nestucca, Tillamook County. They drove a Ford and passed through Tualatin, Sherwood, Newberg, Lafayette, McMinnville, Sheridan, Willamina. Replenished the gasoline tank at Sheridan, passed safely around the Wilamina grade, which is wide enough for two to pass if both are sober, with a drop on one side of about fifty feet into the Yamhill river and sheer wall of sand stone on the other side towering many feet above them, over passable good roads, some excellent. It began to rain and obscured the glass of the wind shield, but if it was lowered the wind and rain beat in furiously. All went well until about seven miles out of Willamina the machine dashed into a plank projecting from the rear end of a man's wagon, who was hauling gravel for the road. The plank smashed the radiator, which put the machine out of commission. A machine from Willamina came out and towed the crippie in, the garage phoned to McMinnville for a new radiatorator, which was sent along by a passing auto and with the help of C. A. Sweek, who is an experienced auto man, the new radiator was installed, dinner had and a new start made, arriving at their destination about 10 o'clock. A touring car came along about the time of the accident bound for Tillamook City, which would pass within six miles of Nestucca, and carried Mr. Gage to Hebo, where his son was phoned to come as soon as possible to get them. They arrived at his home about 3 P. M. The road across the mountains from the reservation is not bad, and is a very scenic route, as all one can see most of the way is the many sharp crooks in the road as it curves around the foot of tall hills, but throughout the summer it will grow better all the time until the fall rains come, and one is amply repaid for all the possible discomforts in coming by the smell of the salt sea air and the taste of all manner of shell fish and other fish galore, and the best butter and cheese in the world and good roads clear to Tillamook City to the north and Slab Creek, a favorite camping place to the south, and other places in the county.

ALSPAUGH

Miss Emma Dowty and George Douglass were the guests of Mr. and Mrs. J. W. Dowty Sunday.

Miss Echo Githens spent a few days in Oregon City last week.

Mrs. Noah Hieple was a Logan visitor this week.

Mrs. H. N. Barton visited at the home of John Githens Sunday.

Mrs. Chas. Sparks visited with her parents Monday.

Mrs. Frank and son, Glenn, were Portland visitors last week.

Mr. and Mrs. Frank McGraw have returned home from their tour.

Mrs. Fenzel is visiting with Mr. and Mrs. J. W. Dowty. She intends to stay with them for some time.

EAGLE CREEK

Mrs. R. R. Gibson made a trip to Portland the first of last week, returning home Tuesday, accompanied by her sister, Edith Chapman.

W. H. Douglass and A. McMillan were Portland visitors last Friday.

Mrs. John Sweeney and daughter, Della, of Stevenson, Wash., are the guests of Will Douglass and wife.

Will Douglass made a trip to Estacada Monday.

Mrs. L. A. Woodle and daughter, Myrtle, were over to Guy Woodle's last Thursday.

Mrs. Sweeney, Mrs. Kate Douglass, and Miss Della Sweeney were the dinner guests of Mrs. Howlett last Friday.

Mrs. Howlett was very happily surprised Friday afternoon, when twenty ladies of the neighborhood assembled at her home and spent two or three hours with her.

Mr. H. S. Gibson was host Sunday to several of his relatives and friends, who brought their dinner with them, treating their host to a square meal, and he, being used to his own cooking and unaccustomed to such good edibles, contracted the sick headache on Monday, but is feeling better at this writing.

Remember the Sunday school picnic at the Douglass school house Sunday, June 28th. Come, bring your dinners and spend the day.

Mrs. Rosa Douglass spent Sunday afternoon with Mrs. R. B. Gibson and Edith Chapman.

Eagle Creek Grange held its regular session last Saturday, but only a few of the members were present as it is such a very busy time of the year. The Grange cleared $140.00 at the May picnic and dance.

JENNINGS LODGE

The attractive home of Mr. and Mrs. A. C. MacFarlane was opened on Friday evening, when 30 or more friends came in to say good bye to Mr. Will Jacobs before his departure for the middle west, and Mr. MacFarlane leaves also this week for an extended business trip south. Five hundred was the diversion for an hour or so and the card honors fell to Mrs. Hugh Roberts. At 10:30 the guests were usered to the dining room where two long tables with huge baskets of Dorothy Perkins roses made them unusually attractive. After the delicious luncheon little suit cases were ready to receive letters of good wishes for the departing friends to be opened while enroute on their journey. Later all assembled in the children's play room and the remainder of the evening spent in dancing. Messrs. and Mesdames Sinclaire, George A. Ostrom, H. J. Robinson, S. H. Dill, Will Jacobs, Hugh Roberts, A. C. MacFarlane, Mesdames J. Jones, Bertha Hart, Edr Brigham, Steve Dow, Mable and Hazel Brigham, Ella Welch, Muriel Hughes, Ethel and Fern Hart, LeClaire Ostrom, Flora and Eileen Dill were present.

"Hizz" the fun makers are giving entertainments of mirth and music, wit and humor nightly at the Batdorf hall. The first evening the doctor and his company of artists gave a free entertainment, which certainly was enjoyed by the crowd present. The program is changed every evening.

Will Jacobs left on Saturday for his old home at West Point, Nebraska.

Mrs. Rukin, of Kennewick, Wash., is the guest of Mr. and Mrs. H. H. Emmons on Thursday. Judge and Mrs. Emmons will entertain for the pleasure of Mrs. Rudkin at the Commercial Club, to dinner to which a number of Portland friends have been bidden.

Again Mrs. Albert Pierce has been called on to mourn the loss of a sister, Mrs. Hansen, of Ardenwald, having passed away on Friday of last week. Less then a month ago a sister, Mrs. Gaylord, of Texas, passed away at the home of a brother in Minneapolis and Mrs. DeForrest made the trip to the Twin City and soon after her arrival a message was sent for her to return to the bedside of her daughter at Ardenwald. While Mrs. Hansen's passing away was not expected yet the double sorrow has been a severe shock to friends of the family. Mrs. Hansen is survived by a husband and three little daughters and her moth, Mrs. DeForrest of this place as well as two sister and brothers, Mrs. Gussie Stratton, of Bend, Oregon and Mrs. Pierce, of this place. The brothers are residents of Minneapolis and Washington, D. C.

The June meeting of the Parent-Teachers' Association will be held at the school house on Friday at 2:30. The afternoon will be given over as flag day in honor of the recent 137th anniversary of the birth of Old Glory. Essays on the Flag will be given by the children as well as a flag drill. Patriotic songs and serving of libery frappe and wafers promises to make it a novel affoir. Owing to the Rose Festival on the regular meeting day made it necessary for the social to take place so late in the month. Mrs. S. P. Dow, of St. Paul and Mesdames Jones and Roberts are the hostesses.

On Friday afternoon the doctor of the medical troop, who are holding entertainments at the Batdorf hall, will speak to women only. All over sixteen are to be admitted. And a cordial invitation is extended to all.

Mrs. John Waldron, of Courtney, has been engaged to teach music at this place during the ensuing year at the school house.

Mr. Will Henderson, of Meldrum, made a trip to Nimrod, a place destined to become a fashionable summer resort.

Harold Pratt, of Arlington, is visiting his uncle, Henry Smith, of Fruitvale ranch.

A hot water system for heating the Wm. Gregan home has recently been installed and with the other modern conveniences places this home as one of the finest at this place.

Mrs. Reggal and children, of Forest Grove, have returned home after a pleasant time with the Ditter family.

F. B. Madison and son and Arthur Roberts autoed to Clear Creek on Tuesday.

Mrs. Walter Beckher, a former well known resident, is very ill at her home in Inglewood, California.

A Chinaman on the Opium Habit.

In the American Magazine appears an article entitled "A Modern Opium Eater," written by a newspaper man, who became a victim of the habit and is now a convict in a penitentiary. In the course of the article the author quotes as follows what a Chinese den keeper said to him about the power of the habit to hold its victims:

"You no quit. Every man alleetime say he quit. Every man alleesame you. Smoke one time, smoke two time, smoke tlee time, then smoke alleetime. Chineman, white man, chokquay (negro) alleesame. No can quit. Bimeby you die you quit. Bimeby maybe you bloke—no more money, no more flend bollow money, no can stealem money, maybe you quit one, two days. Bimeby maybe you go jail, no got flend bling you hop, no got money givem policeman catchem hop, you quit. You got money, no go jail, you no quit. I heep sabe. Bimeby you see."

Amateurish.

"Am I the first girl you ever kissed?"

"You are—I swear it!"

"I accept your apology."

Growth of Eucalyptus.

In a period of ten years the eucalyptus tree will grow twelve inches in diameter and ninety feet in height, while it will take white oak and hickory 90 to 100 years to attain the same growth, and other hard woods, such as walnut, will take fifty to sixty years to attain the same size. This in itself is a tremendous advantage, and together with the fact that it reproduces itself from the same stump makes it of special commercial value. —Philadelphia Ledger.

A horsy man and a nagging woman make a well matched pair.

MRS. WINN'S ADVICE TO WOMEN

Take Lydia E. Pinkham's Vegetable Compound and be Restored to Health.

Kansas City, Mo.—"The doctors told me I would never be a mother. Every month the pains were so bad that I could not bear my weight on one foot. I began taking Lydia E. Pinkham's Vegetable Compound and had not finished the first bottle when I felt greatly relieved and I took it until it made me sound and well, and I now have two fine baby girls. I cannot praise Lydia E. Pinkham's Vegetable Compound too highly for what it has done for me. I always speak a word in favor of your medicine to other women who suffer when I have an opportunity."—Mrs. H. T. WINN, 1225 Freemont Ave., Kansas City, Mo.

Read What Another Woman says:

Cumming, Ga.—"I tell some suffering woman every day of Lydia E. Pinkham's Vegetable Compound and what it has done for me. I could not eat or sleep, had a bad stomach and was in misery all the time. I could not do my housework or walk any distance without suffering great pain. I tried doctors' medicines and different patent medicines but failed to get relief. My husband brought home your Vegetable Compound and in two weeks I could eat anything, could sleep like a healthy baby, and walk a long distance without feeling tired. I can highly recommend your Vegetable Compound to women who suffer as I did, and you are at liberty to use this letter."—Mrs. CHARLIE BAGLEY, R. 3, Cumming, Ga.

The Blizzard Silo Filler Is the Thing

There is no question about the value of silage for feed and the Blizzard Ensilage is a good investment for the farmers of the Northwest for still another reason. It enables them to put away the crop when it should be put away, regardless of weather condition. Many crops could have been saved in the past few years if farms on which the loss occured had been equipped with a silo and Blizzard Silo Filler.

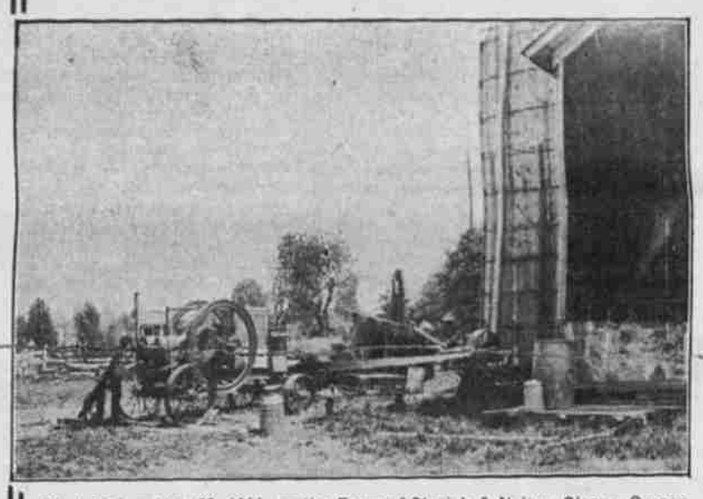

Photo Taken May 20, 1914, on the Farm of Streich & Neiger, Cleone, Oregon.

The Blizzard Is a Time Tried Machine

Don't make the mistake of buying a silo filler of questionable merit. They cost nearly as much in the beginning and far more in the long run, or short run, either, for that matter. The Blizzard is a practical machine. It combines knives, fan and fly wheel instead of using these as separate units, thereby saving power and making a more compact cutter. It elevates without fail into the tallest silo. Its cuts the material with a sheer cut, does not crush it. The Blizzard is responsive to control and safe to operate. The Blizzard is widely imitated, but nothing can shake its popularity with those who have used them.

FINDS IT VERY SATISFACTORY

Cleone, Oregon, May 2, 1913.
Mitchell, Lewis & Staver Co.,
Portland, Oregon.

Gentlemen: We have used your Blizzard ensilage cutter the past season and find them a very satisfactory machine in every way. We put up over 600 tons of corn and had no trouble cutting from 50 to 55 tons per day and elevating it to a height of 32 feet, using an L-15 machine. We consider them the best machine made for the purpose. We also used it to cut alfalfa and clover hay fed to sheep and cattle at our yards this Winter, and it handled the work in good shape.

Yours truly, The SUN DIAL RANCH,
By E. G. McGaw.

Why Silage Pays

If you want to know how much the silo filler will do for you, send in the coupon for this book. State the size of your silo, and we will quote you. It places you under no obligation to buy.

Mitchell, Lewis & Staver Co.

Portland, Oregon, Spokane-Boise

W. J. WILSON & CO., Oregon City, Or.
CANBY HDW. & IMP. CO., Canby, Or.
AGENTS

Killing Two Birds.

Griggs—Your wife no longer objects to your staying out nights. How did you manage it?

Briggs—I began smoking in the house the cigars she bought to keep me at home.—Exchange.

When the Waiter Wins.

Two men were wrangling as to who should settle with the waiter for the Juncheon. When the question had been finally decided and the contestants had gone the waiter said to one of his regular customers who was a witness of the scene: "That's what we like, for every time it happens we come in for an extra tip. The man who couldn't get the check has only one way to get even, and that is by giving the waiter something, and nine times out of ten he does it and makes the amount more than he would have given if he had paid the check. This one ordered extra cigars and left the change for me. We like the 'give me the check' quarrels."—New York Tribune.

CRYING FOR HELP.

Lots of It in Oregon City But Daily Growing Less.

The kidneys often cry for help.

Not another organ in the whole body more delicately constructed;

Not one more important to health.

The kidneys are the filters of the blood.

When they fail the blood becomes foul and poisonous.

There can be no health where there is poisoned blood.

Backache is one of the frequent indications of kidney trouble.

It is often the kidneys' cry for help. Heed it.

Read what Doan's have done for Oregon City people.

Read who Doan's have done for Oregon City people.

T. Trembath, Seventh and Center Sts., Oregon City, Oregon, says: "I have used Doan's Kidneys Pills, when my back and kidneys have been bothering me, and have had great relief. Doan's Kidney Pills certainly removed the soreness and lameness in my back in a short time. I have found that they are a fine kidney medicine."

Price 50c, at all dealers. Don't simply ask for a kidney remedy—get Doan's Kidney Pills—the same that Mr. Trembath had. Foster-Milburn Co., Props., Buffalo, N. Y. (Adv.)

Children Cry for Fletcher's

CASTORIA

The Kind You Have Always Bought, and which has been in use for over 30 years, has borne the signature of Chas. H. Fletcher and has been made under his personal supervision since its Infancy. Allow no one to deceive you in this. All Counterfeits, Imitations and "Just-as-good" are but Experiments that trifle with and endanger the health of Infants and Children—Experience against Experiment.

What is CASTORIA

Castoria is a harmless substitute for Castor Oil, Paregoric, Drops and Soothing Syrups. It is pleasant. It contains neither Opium, Morphine nor other Narcotic substance. Its age is its guarantee. It destroys Worms and allays Feverishness. For more than thirty years it has been in constant use for the relief of Constipation, Flatulency, Wind Colic, all Teething Troubles and Diarrhœa. It regulates the Stomach and Bowels, assimilates the Food, giving healthy and natural sleep. The Children's Panacea—The Mother's Friend.

GENUINE CASTORIA ALWAYS

Bears the Signature of

Chas. H. Fletcher.

The Kind You Have Always Bought

In Use For Over 30 Years

THE CENTAUR COMPANY, NEW YORK CITY.

BEAVERS REACH 500

LOS ANGELES LOSE GAME TO OREGONIANS, 7 TO 1

Pacific Coast League.

Venice	.577
San Francisco	.542
Los Angeles	.531
Portland	.500
Sacramento	.468
Oakland	.377

LOS ANGELES, Cal., June 24.—Although the score today was not as decisive and the count of hits not as larges as yesterday, the Portland Beavers were able to humillate the locals to the score of 7 to 1, and slug out an even dozen hits, while the Angels landed eight. Higginbotham was in his prime as the Beaver twirler, and at all times had the Californians at his mercy. The one lone run of the Angels was made in the ninth inning, while the Beavers started out with tallies in the fourth with three runs. The losers played a poor game and at times the Beavers fumbled the ball.

The Portland victory today brings the percentage of the northerners up to the .500 mark for the second time this year and within 31 points of the Angels. A few more victories for the Oregonians and the two teams will exchange places.

Today's batting order:

Portland—Bancroft, ss; Derrick, 1b; Rodgers, 2b; Doane, rf; Speas, cf; Kores, 3b; Lober, lf; Fisher, c; Higginbotham, p.

Los Angeles—Wolter, rf; Page, 2b; Maggert, cf; Abstein, 1b; Ellis, lf; Johnson, ss; Metzger, 3b; Brooks, c; Perritt, p.

Umpires—Held and McCarthy.

NORTHWESTERN LEAGUE

Vancouver	.652
Seattle	.643
Spokane	.580
Portland	.397
Victoria	.368
Tacoma	.361

PACIFIC COAST LEAGUE

At Sacramento—	R.	H.	E.
Oakland	1		
Sacramento	1		

At San Francisco—	R.	H.	E.
Venice	4	12	0
San Francisco	0	5	2

JOHNSON HEAVIER THAN IN RENO GO

PARIS, June 24.—Jack Johnson, the champion heavyweight pugilist, will weigh about 210 pounds when he enters the ring Saturday for his fight with Frank Moran, of Pittsburg. This means he will be about 10 pounds heavier than at the time of his fight against Jeffries at Reno, July 3, 1910.

Since Johnson began training he has lost 25 or 30 pounds in weight. He will continue hard work until Friday.

Johnson says he is still looking for a taker of a bet of $500 which he wants to wager on himself.

The odds in regard to the fight range from 5 to 1 down to 2 to 1 in favor of Johnson.

Always doing something to attract tourists, California now is trying to stop the tipping of train porters.

STILL SOME DEMAND FOR OLD POTATOES

PORTLAND, Ore., June 24.—Although the season is practically closed so far as the average dealer and shipper is concerned, there is still quite a fair call for old potatoes. An occasional carload shipment is still reported out of Willamette valley points.

New local stock is now coming forward in fair supply. There has been a very noticeable improvement during the last few days in the quality of offerings and present home supplies compare very favorably with those of fering from the south.

While definite figures are not yet obtainable, it is stated that this year's planting in western Oregon is practically the same as a year ago. Some sections are showing a fair increase while elsewhere the acreage is slightly decreased.

Advices from eastern and central Oregon indicate an increased acreage compared with a year ago.

EGG MARKET FIRM AND PRICES ADVANCE

Conditions in the egg market are firmer and some sellers who have recently been offering at the lowest quotations, have advanced their figures to the highest point.

While there continues a fair volume of arrivals, receipts are just keeping pace with the increased demand for the home section.

Adives from San Francisco state that the first shipment of Chinese eggs of the present season has arrived there. The shipment is said to be rather heavy but the stock is reported in only fair shape on account of the warm weather.

It is understood that a large portion of this shipment will come forward to Oregon and that hereafter during the season the speculative interests will manipulate the price on the home product so they can secure better returns on the Mongolian offerings of little brown eggs.

MARKET FOR NEW POTATOES IS WEAK

The market for new potatoes is showing weakness and prices are being cut. Sales of new stock were reported in sacks down to $1.75 per cental, but the general prices was around $2, with a sprinkling of business as high as $2.25.

Receipts from California in Oregon are again heavier, and as there has been quite a fair increase in the marketing of the home product recently, the wants of the general trade are now quite well filled.

Present indications in the trade are for a further lowering of prices in the immediate future. Local new stock is nevertheless improving, and within a short time it is expected that a sufficient supply will be available to fill the entire wants of the home trade. Even at this time only a very small per cent of the arrivals from California are better than home offerings, therefore it is to be presumed that with the maturing of the local offerings the southern stuff will disappear from the trade for the season.

WEEKLY June 19 WEEKLY

Pennant Coupon

for

CORNELL YALE

Cut out this coupon and present at the Enterprise office, 6th and Main Sts., upstairs, with 15 cents to cover cost and receive one pennant size 12x30. Standard Grade felt in staple colors with felt ties. Pennants changed every Wednesday and Saturday. We issue two different pennants at a time. Pennants by mail, send 5 cents extra for each pennant to cover mailing and handling. 1 coupon entitles you to two pennants at 15c each.

WEEKLY ENTERPRISE

6th & Main Sts. Oregon City, Ore.

Total cost by mail, 20c each