

Great Ready-to-Wear Sale

SPECIAL

Any Lady's Tailored Suit in the store for

\$18.90

This includes all our \$25.00, \$30.00 and \$35.00 High Grade Suits. "Palmer" Garments and others during this sale \$18.90

SPECIAL

Ladies' Muslin Underwear, Drawers, Corset Covers, Gowns and Combination Suits

Table 1... 23c Table 2... 48c Table 3... 98c Table 4... 1.48

Many of these garments are worth double the price.

SPECIAL

60 Young Men's Long Pants Suits, ages 13 to 17 years, worth \$15.00 to \$18.00. All new weaves and patterns, fine quality. Go during this sale for

\$9.90

SPECIAL

Ladies' Fancy and Tailored Waists Latest designs. A special lot worth \$1.25 and \$1.50, during this sale

98c

All sizes in white and colored.

L. ADAMS

OREGON CITY'S BIG DEPARTMENT STORE

Ask for Red Trading Stamps

REAL ESTATE

Aurie M. and J. W. Draper to Mary E. Wright, lot 5 of block 7, Marlow, \$20. H. E. and Ella T. Noble to H. L. Moore and F. W. Settlemeier, 60 acres of section 8, township 7, range 3 east, \$500. A. and M. Elizabeth Matheson to Mrs. J. R. Williams, lot 6 and 8 of block 17, Falls View Addition to Oregon City, \$1. Gladstone Real Estate Association to Toyer O. Stenerson, lots 9 and 10 of block 57, \$400. Matthew and Mrs. Mary Devine to Patterson D. Holt, 318 acres of Lot Whitecomb D. L. C. No. 35, township 3 south, range 1 east, \$3200. John W. and Grace E. Loder to F. W. Sprague, lot 4 of block 7, Gladstone, \$250. F. W. and Mary E. Burley, et al, to Hans O. Lulu, 10.2 acres of Andrew Hood and wife D. L. C., township 3 south, range 2 east, \$750. James H. and Anna Colby to W. A. Saltmarsh, blocks 57 and 58, Prunedale, \$4000. William Albert and Rosetta A. Dear-dorff to Herbert R. Tyler, land in John M. Dear-dorff, D. L. C., township 1 south, range 2 east, \$10. United States to David F. Warner, 40 acres of section 8, township 3 south, range 1 east, Patent. Joseph Burton and Emma May Hicks to Guy C. and Bertha M. Whote, land in First Subdivision of Oak Grove, \$400. John W. and Helen M. Bennett to Charles Lischke, 6 acres of sections 10, 11, 14, 15, township 2 south, range 2 east, \$1800. H. D. Harmes to Bertha M. Harmes.

2.25 acres of section 23, township 3 south, range 1 west, \$1. H. D. Harmes to Emma Peterson, 5 acres of section 23, township 3 south, range 1 west, \$1. M. Blaskey to Rudolph Klaus, 15 acres of section 22, township 4 south, range 1 east, \$1000. George M. and Jennie A. Hively to Frank Arghil, land in Milwaukee, \$3500. T. L. Charman et al, to A. K. Ford, part of section 26, township 2 south, range 1 east, \$300. T. M. and Cassandra Wilsee to Carl Christiansen and Frank Christiansen, 20 acres of section 20, township 4 south, range 2 east, \$3000. Samuel C. Fletcher to Ida M. Dundas, 20 acres in section 32, township 4 south, range 1 east, \$1. Ruby Long Blum and Christopher Blum to S. M. Long, 100 acres of section 28, township 5 south, range 1 east, \$1. Joseph and Rosa Pillitter to Flora Troge, block 86, Damascus Cemetery, section 8, township 2 south, range 3 east, \$250. M. C. Davis et al, to J. L. Millard, block 16.21, acres of sections 5 and 6, township 2 south, range 2 east, \$1. Sunset Land to Matthias and Wilhelmina Klinger, lots 15, 16, bloom 8, Sunset City, \$175. Ellen M. Rockwood to John and Olive Olson, lots 9, 10, 11, 12, Rockwood Acres, \$4800. L. C. and Mary Elizabeth Skelling to A. E. Nichols, 40 acres of section 8, township 3 south, range 1 west, \$4200. J. J. and Fanny Bowen to Tatum & Bowen Company, 80 acres of section 26, township 2 south, range 6 east, \$10. Ida V. and Roy Gray to Olive M. and Frank Hale, 160 acres of section 28, township 5 south, range 1 east, \$1.

Charles C. Anna Long and Delliah Long to S. M. Long, 160 acres of section 28, township 5 south, range 1 east, \$1. C. D. and Sedonia Latourette to Anna M. Lee, west-half of Tract 45, Outlook, \$1. S. G. and L. L. Bailey to Harry Bailey, 104 acres of William Armpriest and wife D. L. C., township 3 south, range 2 east, \$1. Henry L. and Nellie G. Tatum to Tatum & Bowen Company, lot 9 of block 75, Chaplin's Addition; also 80 acres of section 26, township 2 south, range 2 east; 193 acres of William Holmes D. L. C. No. 40, township 2 south, range 2 east, \$10. Charles E. and Lilla E. Gordon to A. McColman, lots 5, 6, 7, 8, block 18, Robertson, \$10. E. F. and Lena L. Donahue to O. A. Palmer, portion of Tract 22, Boring Junction, \$450. Albert and Lucy D. Leavitt to John J. and Agneta A. Bruck, 26.13 acres of D. L. C. of George Brock, township 3 south, range 1 east, \$1800. F. A. Hoffman to Minnie Lee, land in George and Eunice Brock, D. L. C., township 5 south, range 2 east, \$10. J. H. and Andrew Johnson to Alice R. Finzer, 15.25 acres of sections 9 and 10, township 2 south, range 2 east, \$1. John Meyer to Lorena G. Kldder, 80 acres of section 22, township 2 south, range 6 east, \$2000. Oregon Swedish Colonization Company to Carl J. Renard, 80 acres of section 9, township 5 south, range 2 east, \$950. George W. and Joseph and Bertha L. Joseph to Charles E. Gordon, lots 5, 6, 7, 8, block 18, Robertson, \$1. Adde and Joseph A. Soesbe to Paulus D. and Laura Newell, lots 3, 4, 10, H. Jennings Lodge, \$100. William W. Delap to Mary F. Delap, 10 acres of section 22, township 3 south, range 4 east, \$10. Charles A. and Nellie V. Bartemay to J. M. Peterson, 20 acres of section 17, township 2 south, range 4 east, \$250. Lenore E. and J. F. Nowlin to Owan T. Carnes, lots 1, 2, 3, 4, 5, 6, 7, 5, 11, 12, 13, Nowlin's Half Acres, \$1650. Frank and Lillie Beers to D. W. and Josephine A. Ross, north-half of southwest quarter of northeast quarter of section 5, township 1 south, range 4 east, \$2000. United States to Charles M. St. John, 14.06 acres of section 7, township 3 south, range 6 east, Patent. W. T. Echerd to F. L. Echerd, 7 acres of William Eagle D. L. C., township 5 south, range 2 east, \$10. C. I. Gipsom to W. T. Echerd, 41 acres of D. L. C. No. 53, township 3 south, range 2 east, \$10. Janet and Thomas Ross to J. H. Shields, 10 acres of section 5, township 4 south, range 1 east, \$10. E. Labrousse to C. B. Abraham, blocks 5, 6, Clackamas Heights, 110. Wacław and Stella Jaquin to Nancy Thomas, land in section 3, township 4 south, range 4 east, \$10. Jeannetta Meier et al, to Frank M. Forman, 34 acres of section 14, township 2 south, range 3 east, \$1. G. A. and Maggie Cobb to B. S. Jones, land in Canby Gardens, 11750. J. H. and Flora D. Coll and George W. Hoxie, lot 29 of Orchard Homes, \$1250. William B. and Emma Jennings to Frank and Effie Boardman, 2.56 acre of First Addition to Jennings Lodge, \$382. Frank and Effie Boardman to Rebecca A. White, 2.56 acre of First Addition to Jennings Lodge, \$1100. Henry and Emma Mills to Otto Schmeiser, 40 acres of section 5, township 4 south, range 3 east, \$2500. A. M. and Cora B. Correll to John

E. Smith, part of block 1, Parkplace, \$1000. F. C. and Grace S. Forbes to H. L. Moody, 216 acres of section 36, township 2 south, range 1 east, and No. 43, township 2 south, range 4 east; No. 42, section 1, township 3 east; No. 3 east, No. 46, sections 5 and 6, township 3 south, range 4 east, \$10. John M. W. and Janet Honney to H. L. Moore and P. W. Settlemeier, 150 acres of section 18, township 7 south, range 3 east, \$1000. Anna Belle Hofstrand to Hugh Johnson, lots 1, 2, section 3, lots 3, 4, section 2, township 8 south, range 4 east, \$3200. David and Johanna Hederman to Joseph Anderson, 1 acre of section 1, township 2 south, range 3 east, \$7000. Charles F. and Isabel Soesbe to L. P. Horton, lot 2 of block 18, Oregon City, \$2150. Rudolph D. and Panny E. Miller to M. H. Hostetter and Lizzie Hostetter, 10 acres of section 6, township 5 south, range 1 east, \$1900. F. A. and Henrietta Detamore to Ella Carlson, 1 acre of George Crow, D. L. C., township 2 south, range 1 east, \$1. Theodore Young and Hannah Young to W. A. and Louise Parker, 2 acres of George Willis, D. L. C., township 1 south, range 1 east, \$250. Edward Norcier to Pearl F. Bethge, lots 23, 24, 25, 26, 27, 28, 29, 40, block 17, Minthorn Addition to Portland, \$500. A. and Anna Henriksen to A. S. Ellis, 54 acres of section 2, township 2 south, range 4 east, \$10. A. and Anna Henriksen to A. S. Ellis, 10 acres of section 2, township 2 south, range 4 east, \$10. William L. Crane to Maria L. Crane, 20 acres, Clackamas County, \$1. E. G. and Maria Caulfield to Hugh McArthur, lots 2, 3, 4, block 33, Bolton, \$225. Josiah S. and Amanda Diek to Lillian M. Spencer, land in Canby, \$2000. Maude and J. H. Hoffrich to Hans Jaquen, lots 1, 2, 3, block 2, Estacada Heights, \$450. Charles W. and Mary Dean to John W. Shattuck, land in section 4, township 1 south, range 3 east, \$1. Joseph V. and Etta B. Harless to Everman Robbins, lot 13, Tract 1, Molalla, \$1. Harry L. and Sarah P. Ward to Lee Stamper, land in J. N. Lamb, D. L. C., \$1.

WANTED-A RIDER AGENT in each town... HEDGETHORN PUNCTURE-PROOF \$8.00 SELF-HEALING TIRES A SAMPLE PAIR TO INTRODUCE, ONLY \$4.00

CLACKAMAS ABSTRACT & TRUST COMPANY. Land Titles Examined. Abstracts of Title Made. Office, over Bank of Oregon City. JOHN F. CLARK, Mgr. Dr. W. Chambers Schultze. A. B. 1882, M. D. 1885, Lafayette College, Easton, Penn., M. D. 1887, The University and Bellevue Hospital Medical College, New York City. ROOMS 3 AND 4, WEINHARD BLOCK. Office and consultation practice exclusively. Over forty years experience. (The Doctor continues the Eastern custom of putting up his own prescriptions.) TAKE THE HINT. You can get the best that money can buy if you buy of our new stock of canned Table Fruits. They have the delicious, ripe flavor.

Milwaukee and Northwestern Clackamas

OAK GROVE.

John Risley was a city visitor last Wednesday. Bertha White spent the day Wednesday, in Portland. Alfred Allen and wife, of Risley Station, spent the week end at Lebanon, Oregon, looking after interests there, and attending the strawberry fair. Mrs. Al Wetzel was a city visitor Friday. Mr. and Mrs. J. Campbell are receiving the congratulations of their friends on the birth of a daughter, born on June 4. Mrs. A. Evans, of Portland, spent the day Sunday with Mrs. E. C. Warren. Sam Alexander has the contract for building a \$3000 house for J. Schofield. Mrs. Rice's new house is nearly completed and the family will soon move in. Guy White is building a new house on his property on Third Avenue. E. Wayne Bunnell is quite sick. J. Robertson sold his property on Center Avenue, near the river, to E. Thompson. Maud Balcom had the misfortune to fall from a log Tuesday morning. With a few scratches and a bad fright she is recovering without any serious results. Mrs. J. Reed and family are moving to Scappoose. We are sorry to lose them. Mrs. Al Zanders and daughter, Helen, left Monday for her old home in the East. Mrs. Julia Stewart, of Roseburg, is visiting Mrs. Akout. The eighth grade of the Oak Grove school will hold its graduating exercises in green's Hall Saturday, June 11, at 8 P. M. Programme: Class Roll-1. Royal R. Allen; 2. Carl W. Richter; 3. Olive A. Risley; 4. Ralston Moore; 5. Lexy M. Graham; 6. Gordon V. Skoog; 7. Rachel Wertington; 8. John Stein. J. Dean Butler, principal. President's Address, Rachel Worthington; Instrumental Music, Ralston Moore; Song, "Hush, Be Still"; first and second grades; Salutatorian, "On the Threshold," Royal Allen; Solo, Anna Kuks; Class Will, Gordon Skoog; Song, third and fourth grades; Class Prophecy, John Stein; Laughing Song, Girls of the fifth and sixth grades; Farmer's Song, first and second grades; Instrumental Music, Olive Risley; Valedictorian, "Life's Farewell," Lexy Graham; Song of Hope, third and fourth grades; Ralston Moore; Presentation of Diplomas, Sapp, T. J. Gary; Song, Boys of the fifth and sixth grades.

Baseball. Oak Grove team defeated the Mac-cabees team on June 5. Score, 27 to 4. Oak Grove, Jr., defeated the Wood-lawn team on June 5. Score, 6 to 5. Church Notes. M. E. Church-Sunday School, 19 A. M. Mrs. McArthur, Superintendent. Services at 11 A. M. by James Moore, Pastor. Weekly prayer meet-ing Wednesday evening. All are in- vited. Ladies' Aid regular meeting in the church basement Thursday 9th. Mr. and Mrs. J. Kennedy left Tues- day morning for their home in Can- ada, after several weeks' visit with Dr. McArthur and family.

Children Cry FOR FLETCHER'S CASTORIA MILWAUKIE.

Hurray for Milwaukee they won the 5-cent fare. The Supreme Court denied a re-hearing in the case last Wednesday. The decision puts Mil-waukee on the same rate as all the other suburbs of Portland, have long enjoyed. It is predicted that this place will grow fast from now on. The Odd Fellows of Milwaukee and neighborhood will observe Memorial Day next Sunday by attending service in a body at St. John's Church. The Rev. T. F. Bowen of Oregon City will preach the sermon and there will be appropriate music rendered by the choir. The graduating exercises of the Mil-waukee public school was held in the assembly hall of the school. There were 12 graduates from the eighth grade and two from the tenth grade. This was the first year of tenth grade work. The numbers on the programme given by the pupils were good. Prof. J. H. Ackerman gave the class address. Prof. T. J. Gary gave a short address. The platform was beautifully decora- ted with roses and the class colors were white and green. The S. P. track is being ballasted as fast as a large crew of men and two work trains can do it. J. H. Snyder, our general baker, is on a business trip to the Klamath country. The Milwaukee Grange held their regular night meeting Friday after routine business was transacted a feast of strawberries and cream was enjoyed by all present. The contest for the queen of the Rose Festival came to close Wednes- day. Miss Ottilie Shindler won with Miss Lizzie Strible, a close second. The float will be in the Thursday afternoon parade. Mayor and Mrs. Philip Strieb returned from their trip East on Tues- day. Mayor Strieb observed city im- provement in many of the Eastern cities while gone.

Mrs. Maggie Burnett of Seattle, Wash. is visiting her parents, Mr. and Mrs. J. I. Johnson. Paterson D. Hall bought the three- acre place of Matthew Devine in Min- thorn and will move on to the place at once. The sale was made through the Johnson Realty Company, the consid- eration being \$2200. Mr. Devine has moved his family to the George Mil- ler house where they will remain for a short time before going to California. Mr. Hall is a recent arrival in this state and has declared Milwaukie is the best place he has seen yet. T. C. Swaggert has sold his two lots on Main street to Mr. Penni. We did not learn what Mr. Penni expects to do with the property.

JENNINGS LODGE. Mrs. Frank Rademaker of New York, the wife of Professor Rada- maker, formerly of Parkplace, and Mrs. Davenport, of Parkplace, were Jennings Lodge callers during last week. Mrs. Ricketts, of Portland, spent Saturday and Sunday with her sisters, Mrs. L. Wilcox and Mrs. G. Lewis, of this place. Miss Olive Ross made several trips to Portland to have some dental work

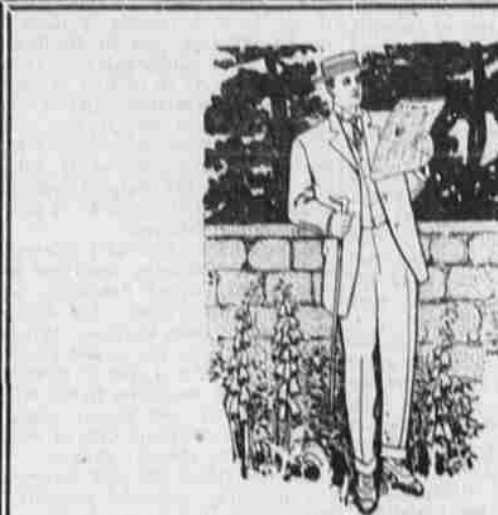

You are entitled to the best value for the money you have to spend, and for this reason we wish to call your attention to the splendid suits we are selling at

\$15

They represent workmanship, quality and style that will satisfy the most conservative chooser.

Everything for Men and Boys Wear LION CLOTHIERS 166-170 THIRD ST. PORTLAND

done, during the week. Elmer Boardman came down from near Albany and spent several days with his parents, and reports Mr. and Mrs. Wyanett and family have en- tirely recovered from their siege of scarlet fever. H. C. Palton has completed a num- ber of wells in the vicinity of Clack- amas, and at present is drilling for Mr. Webster near Gladstone. J. R. Mitchell, of Portland, was in- troducing the Allen bathing system at this place on Friday, and has placed some in a number of homes. Mrs. T. C. Rice entertained the La- dies Aid at her home on Wednesday afternoon, June 9th. The afternoon was spent in sewing and Mrs. Lois Peterson, of Portland, assisted in serv- ing delicious refreshments to the two tables of guests who were present. A surprise party was tendered Miss Berthe Jennings on Thursday evening of last week. Mr. and Mrs. Pratt, of South Corvus, were callers on the J. P. Strain fam- ily this week. Miss Sue Smith accom- panied them on her way to Washing- ton, where she will visit for some time. Mr. and Mrs. Charles A. Wagstaff, of Chicago, who have recently located at Woodburn, were callers on Mr. and Mrs. Walter Broecker last week. Mr. and Mrs. Palton and Miss Morse drove to Willamette Sunday. Mr. and Mrs. Charles Clough and Mr. and Mrs. G. D. Boardman attended the all day meeting at the tabernacle on Hawthorne avenue on Monday. A number of our people attended the Clackamas County Rose Show in Oregon City on June 1, 3-4th. Some very choice blooms were shown from Oak Grove and the exhibits from Clackamas and the X. L. Club of Gladstone, were worthy of special men- tion, and we hope to have an exhibit from this place next year.

Mr. and Mrs. P. E. Newell, of Port- land; Ottin Ford, of Sunnyside, and Mr. Jackson, who has recently re- turned from a post-graduate course in New York, were entertained at the P. D. Newell home on Sunday. A number of the friends of Major and Mrs. Clarkson and Mr. and Mrs. T. J. Spooner motored out from Van-

THE JOHNSON REALTY CO. City Lots, Acreage and Farms a Specialty. P. O. Box 213 Milwaukee, Ore.

Dr. W. Chambers Schultze. A. B. 1882, M. D. 1885, Lafayette College, Easton, Penn., M. D. 1887, The University and Bellevue Hospital Medical College, New York City. ROOMS 3 AND 4, WEINHARD BLOCK. Office and consultation practice exclusively. Over forty years experience. (The Doctor continues the Eastern custom of putting up his own prescriptions.)

cover and Portland and spent the day at the Spooner home on June 5. At 4 P. M. the five motor cars returned to their homes, after spending a de- lightful day. H. C. Tozier and brother, Fred Toz- ier, of Eugene, have completed the bungalow for Mr. Abe Labovich, of Risley, and will leave for Seaside, where they have the contract to build some cottages. Mr. and Mrs. Morse have leased a cottage at Ocean Park, Wash., for the summer, and will leave about July 1. They will be accompanied by Miss Car- rie Scripture and Miss Tomas, of Ohio. Dr. and Mrs. Warner and family went to Portland on Sunday and will remain until after the Rose Festival. W. H. Boyer and family, who are occupying "Rock Lodge", Mr. and Mrs. Cushman, who are at "Buena Vis- ta", are also Portland guests during Festival week. Mrs. Voos departed for Spokane this week, where she goes to join her husband, who recently accepted a po- sition in a large hotel at that place. Owing to the Rose show, the silver tea which was to have been given at the home of Mrs. George Morse on June 9th has been postponed until June 16. The benefits of this tea are for the reading room. Mr. and Mrs. William Gardner, of Meldrum, are entertaining two of their Michigan friends.

Mrs. Reed's drawing class met at her home on Friday, June 3d. Those who are taking drawing lessons are Ruth Truscott, Fern Hart, George Yale and Doris Palton. Mrs. Eva Felix, of Oak Grove, comes on Friday to instruct her music class at this place.

No Danger in taking Dr. Bell's Fine-Tar-Honey for coughs and colds. It contains no habit producing drugs. Look for the Bell on the Bottle. For sale by Jones Drug Co.

Marriage Licenses Granted. The following were granted marriage licenses this week by County Clerk Greenman: Myrtle May Park and William E. Clossner, Clara B. Jenkins and R. B. Bloat, Sarah M. Averill and E. H. Farrant, Amy Dwyer and Paul Wastach, Helen Lein Wupper and Henry Kraft. The latter who resides in Canby, was granted his final citizen- ship papers in the Circuit Court last Monday.

IN TOUCH WITH FRIENDS and RELATIVES



A GRANDMOTHER may not be as spry as she used to be, but she is in close touch with her world for all that. The telephone enables her to make as many calls as she pleases, and in all sorts of weather. Formal gatherings have their place, but it is the many little intimate visits over the telephone that keep people young and interested. Grandmother's telephone visits do not stop with her own town. The Long Distance Service of the Bell Tele- phone takes her to other towns, and allows relatives and friends to chat with her although hundreds of miles away. Pacific Telephone and Telegraph Co. Every Bell Telephone is the Center of the System