CANBY AND SOUTHERN CLACKAMAS

CANBY.

Mr. and Mrs. Millard J. Lee went to Portland on Tuesday afternoon's train, returning the following day.

Postmaster J. F. Doyoe and wife, went to Oregon City on Monday, visiting with relatives in that city.

Andrew Kocher went to Oregon City Saturday on business, in connection with his implement house.

Howard Eccles went to Portland Saturday, where he witnessed the football game.

Walter B. Moore, president of the Canby Canal Company, came up from Portland Monday evening, returning on the Tuesday morning train. Mr. Moore was looking over the construction work of the canal.

Teams wanted by Canby Canal Company. Inquire of Canal Company, Canby.

James Adkins, of Adkins Lumber Company, has gone to San Francisco on business.

Miss Ora Lee was in Oregon City Friday evening.

Miss Kathryn Sinnott and Miss Minnie Schatz, of Oregon City, were guests of Mr. and Mrs. Ed Bradtl on Sunday.

Mr. and Mrs. W. H. Bair are recovering from their recent illness.

Mrs. George Hoyt left on Wednesday morning for Portland, where she visited with her daughter, Mrs. Charlotte Brown, and grand-daughter, Hazel Brown, until Thursday evening, when she departed for Los Angeles, where she will remain for about a month with her brother, Frank Holman. Before returning to Canby, she will visit in other California cities.

G. W. Fellows, editor of the Canby Tribune, was in Oregon City Tuesday evening.

L. B. Lindsey went to Oregon City on a business trip Tuesday.

Mrs. Cassie Evans went to Portland Wednesday afternoon and returned the following evening, having been the guest of her sister.

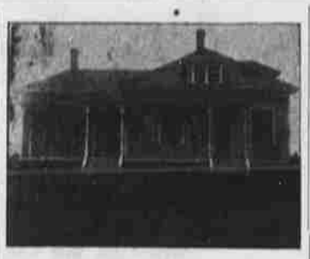

Cottage of J. W. Lieser.

Carl Lucke left Saturday evening for Portland, where he has accepted a position with a brokerage firm. Mr. Lucke has been connected with his brother in the commission business in this city for some time, and his many friends here regret seeing him leave.

Miss Rena Barbur, of Oregon City, is visiting with her aunt, Mrs. Ola Gurley. Miss Barbur has been the guest of her sister, Mrs. Elmer Veteto, at New Era before coming here. She has been ill for the past two weeks and came to Canby for the benefit of her health.

Herbert Armstrong, of Oregon City, arrived in Canby Sunday, and will remain here for several weeks visiting with friends.

The little child of Mr. and Mrs. Culler has been very ill at their home.

Teams wanted by the Canby Canal Co. Inquire of Canal Co., Canby.

Ed Ashbaugh, of Portland, was in Canby on Business Monday and Tuesday evening.

Mr. and Mrs. Willard Knight have returned from Roseburg, where they had been for about three months, Mr. Knight being fireman for the S. P. R. R. Co. Mr. Knight has accepted a position as fireman on the train running between Oswego and Portland. They visited relatives here on their way to their new home.

Teams wanted by the Canby Canal Co. Inquire of Canal Co., Canby.

Edith Rydman is recovering from her illness.

Violet Evans is on the sick list this week.

John Betz, who is employed by the Canby Canal Company, has started on the excavating for the pipes along the streets for the city water works.

O. R. Mack and J. A. Graham went to Oswego last Thursday to visit with friends and relatives.

Miss Robinson has returned from Eugene where she has been visiting.

Miss Florence Stoddard spent Saturday and Sunday with her parents at Hubbard.

Mr. and Mrs. J. L. Eckerson visited with relatives at Aurora on Sunday.

Roy Knight and sister, Miss Alma, visited with relatives at Marquam Saturday and Sunday. They attended a poverty social on Saturday night, and report a most enjoyable time.

Mrs. O. R. Mack and son, Kenneth, are visiting relatives in Oswego and McMinnville.

Mr. and Mrs. D. R. Dimick were in this city Monday.

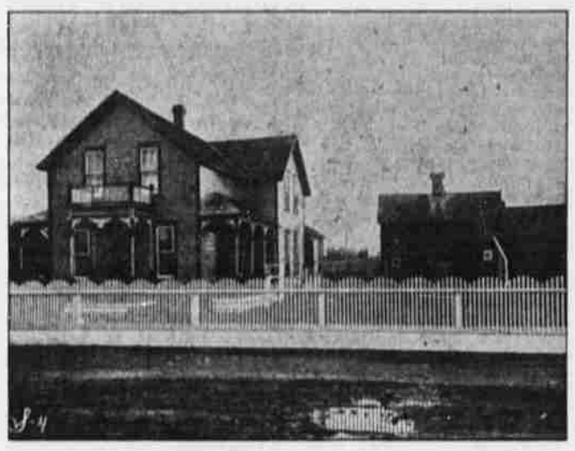

Residence of Andrew Kocher.

C. H. Frear, field manager of the Corvallis Creamery Company, was in this city last week, and on Tuesday left for Portland.

The Misses Tillie and Mamie Hulras, Cora and Laura Sandsness; Messrs. Fred Howard, Clifford Wills, Walter Krueger formed a party that went to Aurora Sunday, returning on the afternoon train. While in Aurora they were the guests of Misses Nellie Johnson and Gene Sleteger.

Otto Krueger returned from Portland Sunday evening, after a two days' visit in that city.

W. P. Quinlan, of Grants Pass, was in Canby Tuesday, with a view of locating in this part of Clackamas County.

Many of the Christmas goods are arriving in the Canby stores. E. W. Krueger has received many of his Christmas dishes and toys.

Mrs. Peter Fox, of Portland, who had been visiting with Mr. and Mrs. James Evans and other friends in this city, has returned to her home.

Miss Hattie Hutchinson, who has been suffering with a severe case of la grippe, has recovered, and is able to attend school.

The pupils of the Canby High school are talking of giving a drama. It is probable that the affair would be well patronized, as the people of this city wish to find out what kind of talent the city has.

Mrs. H. Douglass and daughter, Cora, went to Oregon City Tuesday.

Mr. and Mrs. Grant White visited with the latter's parents at Oswego, last week.

Miss Ivah Gordon visited with friends in Oregon City Sunday.

Mrs. J. A. Graham visited with relatives in Oswego last week.

Herbert Mayer has returned from Idaho, where he had been working for some time. He expects to go to Portland soon. While in this city he is visiting with his mother and other relatives and friends.

Warren Kendall visited with relatives in Lebanon a few days last week.

Teams wanted by the Canby Canal Co. Inquire of Canal Co., Canby.

R. S. Coe went to Portland Thursday, where he went to meet his wife, who had just returned from a trip to Minneapolis, Minn., visiting with Mr. Coe's brothers, W. S. and W. T. Coe. She spent some time with her mother, Mrs. Denman, of Willow Lake, South Dakota, having been called to her bedside some time ago. Before returning to this city she will visit with her son, Robert Coe, of Portland.

Creamery in Full Operation.

Cream is arriving daily at the Canby creamery, and there is a big demand for the butter. The large churn was again put into operation on Wednesday morning. There is a large demand for the buttermilk, and the company has no trouble in disposing of it. The butter that is being turned out is giving excellent satisfaction. Over 1200 pounds of butter were manufactured last week.

Cement Work Commenced.

The cement work for the ditch of the power house near Goode's bridge has been commenced. There will be over 100 barrels of cement used in the construction. The headgates are being constructed and the work will soon be complete.

More Horses Will Arrive at Fair Grounds.

There were twelve men working on the barns at the fair grounds last week, getting them in readiness for the fine trotting horses that will be brought here by S. Casto. The horses will be brought here from Salem, as Mr. Costo says the race track of the County Fair Association at this place is far ahead of the Salem track. There are at present many other horses on the grounds in training.

Rev. Creesy will hold services at the Carus church on Sunday morning, and owing to his absence from his pulpit in this city there will be no morning services. Sunday school will be held at the usual hour, 10 o'clock. In the evening the pastor will have for his subject "Thanksgiving." The evening service will be at 7:30 o'clock. All are invited.

Alaska Surveyors Return.

Ralph Knight, Chester Wills, Allen Gribble and Tom Johnson, returned last Friday evening from Alaska, where they had been with a surveying party during the summer. They are glad to return to Canby, and have had enough of Alaska for awhile. Jesse Hill, who was an engineer of the surveying party, has also returned, and left this week for New York, where he will make his report to the government. Mr. Hill was the engineer for the Canby Canal Company, and laid out the tracts of land along the company's right of way before he went to Alaska.

Prominent Residents Trade Land.

Andrew Kocher, who owns one of the most attractive homes in this city, and J. W. Lieser, who owns one of the best little farms near the city, have traded their land. Mr. Lieser will take possession of his new home in a few months. Mr. Kocher has not decided where he will settle, but will probably erect a bungalow in this city in the near future.

The Kocher place consists of four lots, and with its beautiful and well-kept lawn, attracts attention of the traveler as he passes through the city. Mr. Kocher finds that the place needs more attention that he has time to give it, this being his reason for disposing of it. Mr. Lieser has improved his place since being a resident of this city. A neat six-room cottage with the latest improvements, and 13 acres of some of the richest land, makes it an ideal home. It is located on the old government road, one of the most picturesque spots in the state. There are six acres in potatoes, 100 walnut trees, 200 filbert trees, 100 prune trees and all kinds of berries. Mr. Lieser has gone to a great deal of expense on his place since purchasing it one and one-half years ago, and he has always been rewarded by having large crops of berries, melons and other fruits and vegetables.

Exciting Runaway.

While Mike Hulras' boy was driving to school last Wednesday morning, the horse took fright and ran away, going through the city at a rapid rate until it reached the gravel pit in the south end of town. It started to cross the railroad bridge and had reached part way, but its feet slipped and it fell a distance of 40 feet below into the icy waters, but came out without a scratch.

Canby Prunes Bought by Salem Firm.

J. F. Jones, buyer for the Tillson & Company (Incorporated) prune dealers, of Salem, was in Canby Tuesday closing up his affairs with the prune dryers of Canby. Mr. Jones purchased the crop of dried prunes from F. Hampton, there being 50,000 pounds, for which he received a good price. The fruit was in excellent condition, and this, with the other crops, that have been purchased in Canby by the company, will find a good market.

This company has purchased 150 tons of dried prunes from Canby this year. From the Riverside Fruit Company 75 tons were purchased, and from A. J. Burdette, W. W. Jesse, Mr. Snell, F. Hampton 75 tons more were bought. Many of these prunes have already reached their destination in Europe, and many more will soon be shipped to Eastern cities. The last crop to be contracted for this year is that of Mr. Hampton, which was shipped to Salem on Tuesday afternoon. Mr. Jones has been throughout the county and has even purchased in Clark County, Washington. He says that the fruit he has bought in Clackamas county is about as good as can be found in the state. The Tillson & Company this year purchased the entire crop of the Rosedale and Liberty ranches near Salem, amounting to over five million pounds. The company, with its headquarters at Salem, gives employment to about 75 people during the packing season, most of the employes beinw women, who are engaged in packing and labeling the boxes.

Reception Tendered Minister and Wife.

The reception tendered Rev. and Mrs. Creesy at the parsonage Wednesday evening of last week was greatly enjoyed by those attending. The early part of the evening was spent in music and conversation and games, charades being the leading game enjoyed, after which a delicious repast was served. Present were: Mrs. J. A. Graham, Mrs. Mary Hougham, Mrs. J. S. Dick, Mr. and Mrs. J. Zeek, Mr. and Mrs. Donegan, Mr. and Mrs. A. Phelps, Mrs. W. H. Gordon, Mr. and Mrs. A. J. Burdette, Mr. and Mrs. M. J. Lee, Mrs. Charles Thomas, Mrs. C. E. Zec, Mrs. W. R. Porter, Mr. and Mrs. Snell, Mrs. Frank Patch, Mrs. William Knight, Miss Ivah Gordon, Miss Alma Knight, Miss Josie Knight, Misses Alta and Gertie Evans, Miss Arsula Zec, Miss Vernie Porter, Miss Helen Graham, Miss Florence Snell, Miss Irene Fletcher, Miss Helen Robinson; Messrs. Charles Hougham, Roland Porter.

Club Will Give Entertainment.

The Canby Gun Club is making preparations for a big trap shooting tournament to be held at the regular place in Canby, next Sunday. Turkeys, geese and money purses will be offered, and marksmen from all parts of the North Willamette Valley are expected to compete. Last year the tournaments were highly successful, and again a good shoot is expected to result from their efforts. Last Sunday a few of the club members tried their luck on the little saucers, Claud Baty being high with 20 and Horace Patch got second place with 18, shooting at unknown angles. A new trap has been added to the equipment and everything is shipshape for the coming event. A turkey shoot will also be held at Aurora next Tuesday and a number of the boys will probably take in both places.

Market Report.

Canby prices are as follows:

Butter, fresh ranch, 60 to 72c.
Eggs—42½c doz.
Cheese—best cream, 20c.
Lemons, 20c doz.
Oranges, 25c doz.
Bananas, 30c doz.
Cranberries, 10c quart.
Cabbage, 1c lb.
Honey—comb 15c; strained 25c per pint.
Bacon, 20c.
Beans, small white, 8c lb; brown, four lb for 25c.
Bulk lard 17c.
Hams, country 17c.
Packing House, 18c.
Dressed meats—wholesale buying, block hogs, fancy 8½c; ordinary 7c; veal, fancy, 9½c; ordinary 7@8c.
Chickens—old hens, 13½c; springs, 16c; young roosters 16c; old roosters 8@9c.
Hay—best clover $12 per ton, loose $8; timothy $15; cheat $12.
Vetch seed, 4c.
Clover seed—Red, 10½c.
Alsike—13c for fancy.
Hops—best fancy, 24c, prime 22c, and poor to ordinary, 20c.
Potatoes—70c cwt; sweets, 3c lb.
Peppers—2 lbs 25c.
Sauer Kraut—10c qt.
Tomatoes—1c.
Squash—1c.
Pumpkins—1c.
Apples—50c and $1.00 box.
Onions—$1.00 cwt.
Bran, 90c sack.
Rolled Barley—$1.25 sack.
Chop—$1.35 sack.
Sugar—$5.95 sack.
Rice—fancy 10c; common 7c.
Flour—Valley $1.35 to $1.40 sack; hard wheat flour, $1.50 sack.
Grape root, 3c.
Cascara—fancy, 4c.

Oregon City Enterprise in good demand at $1.50.

Removal sale of Millinery. Miss Goldsmith.

TWILIGHT.

Mort Harris, of Canby, was in this berg on business one day this week.

L. I. Hylton has sold his potatoes to George Brown, of New Era.

D. L. Boylan is clearing a tract of land for Ed Graves.

A good crowd attended the entertainment at Twilight hall last Saturday evening. Mrs. Bert McArthur deserves great credit for the success of the same.

Henry Sheer, who recently purchased a tract of land of his brother, August, is clearing the land and will soon put it into crops.

Miss Ruby McCord writes from Seattle that she has entered college and likes her new surroundings.

George Winesett is working for Charles Holmes, harvesting the potato crop.

J. I. Hylton and George Lazelle killed a goat.

Twilight Literary meets tomorrow night. The programme will excell all previous efforts, including the best talent in music and dramatic art. No one should fail to attend. Visitors are always welcome.

Won't Slight a Good Friend.

"If ever I need a cough medicine again I know what to get," declares Mrs. A. L. Alley, of Beals, Me., "for, after using ten bottles of Dr. King's New Discovery, and seeing its excellent results in my own family and others, I am convinced it is the best medicine made for Coughs, Colds and lung trouble." Every one who tries it feels just that way. Relief is felt at once and its quick cure surprises you. For Bronchitis, Asthma, Hemorrhage, Croup, La Grippe, Sore Throat, pain in chest or lungs, it's supreme. 50c and $1.00. Trial bottle free. Guaranteed by Jones Drug Co.

MRS. ELIC WHITE ACQUITTED.

Jury Says She was Not Guilty of Assault and Battery.

The jury in the case of the State against Mrs. Elic White late Monday night returned a verdict of not guilty. Mrs. White was charged with assault and battery on Mrs. J. Rettinger, of Mount Pleasant. The trouble started over Rettinger hauling wood over an old county road. Mrs. Rettinger was struck in the head with a club and had Mrs. White arrested. She was tried before Justice of the Peace Samson and convicted and sentenced to pay a fine of $50.00. The case was appealed to the Circuit Court and was tried before Judge Campbell. Mrs. White was defended by Attorney George C. Brownell.

Norris Fined $50 and Cost.

In the case of the State vs. Charles Norris, tried Saturday before Circuit Judge Campbell, the defendant was more unfortunate than on the previous occasion, when he was fined $40 dollars and costs in the lower court, as the court here handed him a fine of $50 and costs. Senator Brownell appeared for Norris. Assault and battery was the charge brought against him by W. F. Kennedy, of Barton, who declared Norris entered his premises and willfully assaulted and beat him.

Death Due to Diptheria.

Jessie Dix, aged five years, died Wednesday at the home of her parents near the Abernethy. Death was due to diphtheria. The funeral took place Wednesday afternoon, and the interment was in Mountain View Cemetery.

Croup Cured and a Child's Life Saved.

"It affords me great pleasure to add my testimony to that of the thousands who have been benefited by Chamberlain's Cough Remedy. My child, Andrew, when only three years old was taken with a severe attack of croup, and thanks to the prompt use of Chamberlain's Cough Remedy his life was saved and today he is a robust and healthy boy," says Mrs. A. Coy, Jr., of San Antonio, Texas. This remedy has been in use for many years. Thousands of mothers keep it at hand ,and it has never been known to fail. For sale by Huntley Bros. Co.

Better than an orchestra

The *Victor* plays all kinds of dance music, loud and clear and in perfect rhythm.

Always ready when you want it. Keeps on playing as long as you want.

Obliging enough to repeat any barn dance, waltz, two-step or any other selection.

Takes up little room—doesn't crowd the dancers.

Does away with the trouble and expense of hiring musicians.

Provides high-class entertainment of every kind between the dances.

Come in and hear some waltzes, two-steps and other dance music by the Victor Dance Orchestra, Pryor's Band, Sousa's Band and other famous musical organizations.

YOU can own a Victor—$10, $17.50, $25, $32.50, $40, $50, $60, $100; Victrola—$125, $200, $250. Easy terms if desired.

HUNTLEY BROS. CO.
OREGON CITY, OREGON
ASK ABOUT OUR EASY PAYMENT PLAN

Aurora and Northern Marion

AURORA.

Miss Anna Goetz was in Portland last week on a visit.

Dr. W. W. Giesy and wife went to Portland this week.

Charlie Kennedy, after an absence of 17 years in Montana, was in Aurora this week shaking hands with old friends.

The Woman's Club gave a "Spider Web" party (whatever that is) last Friday night and a general good time was enjoyed by the guests.

Mr. and Mrs. Sadler went to Portland Tuesday on business connected with the Sadler & Kraus Mdse. Co.

Mr. and Mrs. Capt. Keil were Portland visitors this week.

Ben Will, V. N. Fields and Dewey Miller went to Hubbard Saturday evening to trip the light fantastic.

Several other parties also took in the dance in Hubbard, including Fay Carpenter and Ladies, Misses Sletzger and Johnson and Glen Hurst and party.

George Miller, who is now in San Francisco with his son, sent a card back to some friends here saying that he was having "the time of his life." He reports the weather there as very mild and enjoyable.

Miss Mamie Hall, who is engaged here as a teacher, was in Gervais Saturday and Sunday, visiting relatives at that place.

Miss Hattie Feller, of Woodburn was in Aurora Sunday, as the guest of her sister, Mrs. A. C. Scheurer.

A girl baby was born Saturday to Mr. and Mrs. Cooper, of Donald.

Mrs. Mercer, of the Bungalow Hotel, at Donald, reports that the little city is coming ahead by hops and bounds.

Spence Mercer, of Donald, was in Aurora Monday.

Mrs. Charles Hoskins took a trip to Portland this week.

The family circle of Jess Johnson, of Donald, was increased last Tuesday, November 9, by a baby boy.

The Lady Macabees and Sir Knights of Butteville, had a joint meeting Saturday evening.

Ernest Feller, of Donald is certainly "there" when it comes to shooting as he won ten geese besides considerable money at the shooting match Sunday at Fred Miller's.

Mrs. William Ryan, of Butteville, was a guest Monday at the Bungalow, in Donald.

Arthur Krause, Jean Garrett, Otis Shith and A. F. Will went to Salem last Friday to attend the "big doings" of the K. of P's.

Freddie Giesy took in the sights of the city of Portland Monday.

Mr. Maschek, of Texas, arrived in Aurora, Tuesday morning enroute to the bedside of his mother, Mrs. Frank Fenske, of Macksburg, who is not expected to live.

W. S. Hurst was a Salem visitor this week, also going to Portland on a business trip. Mr. Hurst will send a couple of car loads of potatoes to market this week.

Case, the medicine man, was in Aurora Tuesday on business.

William Giesy received a telegram, late Tuesday evening, from George Miller, who was then at Palo Alto, California. Mr. Miller said, "At Palo Alto to-day, weather is mild and fine. All well. Regards—George."

A novel sort of refreshment was Friday, at the "Spider Web" party, but from what we learned it was all right and hit the right spot. For the benefit of those who may not know what a "Spider Web,, party is like: A thread is twisted and strung across the room and the task of the guests is to unwind the thread and whoever is on the other end is your partner.

Gus Klinger is moving to Hubbard this week.

J. A. Hill announces an auction sale to be held at Aurora, Saturday, November 27, for the purpose of disposing of the effects of the late Charles Voght, besides other articles.

Shooting Match Tuesday.

A big shooting match will be held in Aurora next Tuesday with cash purses, turkeys and geese galore, offered as prizes for the best marksmen. Rifles, shot guns and revolvers will be used and the best marksmen in the country are expected to be present.

Grand Thanksgiving Ball.

A Grand Thanksgiving ball will be given by Garrett's Orchestra at Aurora November 24. All are invited to come and have a good time, as the boys claim this will be the best of the year.

Prices Not Raised.

The telephone company who succeeded Geo. Scramlin wishes to announce to their patrons that, contraary to the general rumor, the phone rent will not be raised from 75 cents per month, as is now in effect. Work is going ahead steadily in the general up-building and extension of the lines.

MRS. SAMUEL WOLFER PIONEER WOMAN

MOTHER OF MRS. GRANT B. DIMICK PASSES AWAY AT HER HOME LAST SATURDAY.

Mrs. Samuel Wolfer, aged pioneer woman of Oregon and the mother of Mrs. Grant B. Dimick, of Oregon City, passed peacefully away at her home near Needy, six miles east of here, at 9 A. M. Saturday, November 13. She has been in very poor health for a number of years and while her death came as a blow to her many friends, it was not unexpected.

Mrs. Wolfer is the mother of four children, as follows: Mrs. Grant B. Dimick, of Oregon City; Mrs. J. C. Mark, of Aurora; Henry C. and Charles S., of Aurora, and is survived by her husband, Samuel Wolfer, of Needy. She was born in Palmyra, Missouri in 1841, and lived in Bethel, Shelby County and also Nenevah, Adair County, before coming to Oregon with her parents in 1865, where she was married to Mr. Wolfer in 1866, September 23. Mr. and Mrs. Wolfer were members of the old German colony of Aurora, under the able management of the old Dr. Kiel, and have made this their home continuously since their first arrival. Interment of the body took place at the Aurora cemetery, Monday, where J. G. Miller had charge of the ceremony, and in spite of the inclement weather a large number of friends and relatives gathered to do homage to the memory of a grand, good woman, who has exemplified by her life that it is possible to be good and do good even in this rough and ready old world.

MARKET REPORT.

Cold weather and but part of the potatoes cared for. Growers report a good many frozen in the ground, or those growing too near the surface. Hopes were generally entertained for the continuance of the good weather until the tubers could be cared for. No improvements are noted in the general market conditions yet but it is thought a fairly good market will develop later in the winter or early spring.

Hay is scarce and everyone fortunate enough to have hay to sell is holding it also for the late winter demand.

No movement of hops yet and but little prospect of any immediate change although the bulk of the California and Eastern crops has been turned already. Oregon hops this year is of an inferior grade and does not compare favorable with those grown elsewhere.

Markets.

Aurora prices are as follows:

Butter—fresh ranch, 27½c lb.
Eggs—42c doz.
Cheese—best creamery, 22½c lb.
Lemons—30c doz.
Oranges—30c doz.
Bananas—30c doz.
Cabbage—75c cwt.
Honey—comb, 12c lb; strained, 25c pint.
Beans—small white, 8c lb; brown, four pounds for 25c.
Bacon—country, 16c.
Lard—bulk, 17c.
Hams—country, 18½c.
Hams—packing house, 22c.
Dressed meats—wholesale buying, block hogs, fancy, 9c; ordinary 7c and 8½c; veal, fancy, 9c; ordinary, 8c and 8½c.
Chickens—old hens, 12½c; springs, 12c; mixed, 10c.
Hay—best clover, $13 per ton; loose $9; timothy, $16; cheat $14.
Vetch seed—4c.
Clover—fancy red, 12c.
Alsike—13c for fancy.
Hops—best fancy, 23c@24; prime 20c; and poor to ordinary, 18c.
Potatoes—retail 1c lb; wholesale, fancy, 25cents bu; sacks and twine furnished. Seed, 20c bu; sweets, 3c.
Onions—fancy, 75c cwt; sets, 3½c.
Bran—90c sack.
Rolled barley—$1.35 sack.
Chop—$1.20.
Sugar—$6.25 sack.
Rice—fancy 10c; common, 7c.
Flour—Salem, $1.40 sack; Woodburn $1.35; Yakima Best, $1.50 sack.
Grape root—3c.
Cascara—fancy, 4c.

Oregon City Enterprise in good demand at $1.50.

A full new barrel of the famous Old Joe Gideon whiskey and six cases of Martinet imported brandy have arrived at the New Aurora Hotel bar. The best of Mt. Hood beer always on tap.

Drop In

and see us about that land GLADSTONE a specialty.

SCHOOLEY & CADELL
606 MAIN ST. OREGON CITY, ORE.

Office Both Phones 22 — Residence Phone Main 2624

PIONEER TRANSFER CO.

Established 1865 — Sucessor to C. N. Greenman

FURNITURE, SAFES AND PIANOS MOVED BY EXPERIENCED HELP. PROMPT AND RELIABLE SERVICE. SAND, GRAVEL AND BRICK

Rates Reasonable, Baggage Stored 3 Days Free of Charge

Agency for the celebrated MT. HOOD BEER

Careful of Your Property

One of the secrets of our success in the Baggage and Transfer Business

Safes, Pianos and Furniture Moving

Williams Bros. Transfer Co.

Phones, Office 1121, Residence 1833 — 525 Main Street

D. C. LATOURETTE President. — F. J. MEYER, Cashier

THE FIRST NATIONAL BANK of OREGON CITY, OREGON

CAPITAL, $50,000.00.

Transacts a General Banking Business. — Open from 9 A. M. to 3 P. M.

Painless Dentistry

DR. W. A. WISE, President and Manager
22 YEARS EXPERIENCE IN PORTLAND

Out of town people can have their plate and bridgework finished in one day if necessary.
We will give you a good 22k gold or porcelain crown for $3.50
Molar Crowns 5.00
22k Bridge Teeth 3.50
Gold Fillings 1.00
Enamel Fillings 1.00
Silver Fillings .50
Inlay Fillings 2.50
Good Rubber Plates 5.00
Best Red Rubber Plates 7.50
Painless Extr'tion .50

WORK GUARANTEED FOR 15 YEARS

Painless Extraction Free when plates or bridge work is ordered. Consultation Free. You cannot get better painless work done anywhere. All work fully guaranteed. Modern electric equipment. Best methods.

Wise Dental Co.
INCORPORATED
PAILING BUILDING, THIRD & WASH. STS. PORTLAND, OREGON
OFFICE HOURS: 8 A. M. to 8 P. M. Sundays, 9 to 1.

$ $ $ $ $ $ $ $ $ $ $ $

A GENTLE HINT

As you sell your hops, grain or other produce place your money in a reliable **BANK**. Pay each bill or account by **CHECK** and avoid the danger of carrying large sums of **MONEY**

Put your spare cash to work night and day. We pay **4 Per Cent Interest** on time deposits. When remitting do so by our bank **DRAFTS**

For any accommodation call on the

AURORA STATE BANK
AURORA, OREGON

THIRTEEN YEARS EXPERIENCE

enables me to buy the best Millinery at lowest prices. All late styles and patterns. You get the benefit when you patronize

MRS. ROSE GIESY
AURORA, OREGON