Canby and Southern Clackamas

CANBY.

The interior of the postoffice building has received a new coat of paint, which improves the appearance considerably. The painting was done by Warren Kendall. A new awning is being constructed and will protect the interior from the hot rays of sun during the summer months.

The new fire engine, which was recently purchased by the city, has arrived, and now the volunteer fire department is waiting for a chance to extinguish any fire that may occur.

Rev. W. J. Weber, who has been attending the Kimball School of Theology, has returned to Canby. The school has closed for the summer, and Mr. Weber will devote his time to church work in Canby and vicinity.

Mrs. Verna Hitchman and Mrs. Olla Gurley went to Portland Tuesday.

L. B. Lindsey, who has been here during the winter training horses on the race track, was in Portland Tuesday arranging for the shipment of horses to North Dakota. Mr. Lindsey will take with him the two horses, Donax and Alt. He left this week for North Dakota. Mr. and Mrs. S. Lindsey, who have also been spending the winter in Canby, and making their headquarters at the Cottage Hotel, left this week for Seattle, Wash., where he will enter the following horses in the races during the summer: Abe Bender, owned by Oswald West, of Salem; Satin Royal, owned by Vaughan Brothers, of Molalla; John Pender, owned by Arthur Knight, of Canby; King Lovelace, owned by Lou Thomas, of Stayton; Lord Lovelace, owned by T. B. Tongue, of Albany. F. J. Brownson, of Portland, will accompany Mr. Lindsey to Seattle. During their stay in this city the Lindseys have made many friends, who regret seeing them leave. They will return in the late fall with the horses, and remain at Canby for another winter.

Canby school closed Friday. It was the intention of the teachers to have a picnic in one of the groves nearby, but owing to the inclemency of the weather the exercises were held in the school house, and the young folks were given a rare treat. Ice cream and cake were served. The school term has been a very successful one, and City Superintendent Mitts and his excellent corps of teachers deserve much credit for the manner in which the studies during the year were conducted. Many of the pupils of school were unable to be present at the close of the term, owing to measles.

Rena, the little daughter of Mrs. C. C. Hutchinson, who has been very ill with the measles, is recovering, and is now able to be up.

Albert, son of Mr. and Mrs. John Fisher, who was taken ill about a week ago, died at the family residence near Macksburg Saturday and the interment took place Sunday. The child would have been 13 years old June 13. His death was caused by diphtheria. Mr. Fisher and the baby of the family are both down with the dread disease, and the attending physician has given up hopes of saving the infant's life. Every precaution will be made to prevent the spread of the disease.

E. Froham, representing the Lowengart Company, of Portland, was in Canby on business Tuesday. Mrs. Hutchinson, Canby's milliner, selected her early stock.

Many people were in Canby Sunday and Monday, having come to decorate the graves of the departed ones. The city cemetery had the appearance of a garden spot, even though the flowers this year were scarce, not a grave having been forgotten. There are several old soldiers buried here, and their graves were all marked with the national colors.

O. L. Barbur, of Woodburn, and daughter, Mary, of Oregon City, were in Canby on Memorial day.

Mrs. Al Wing, of Portland, who had been visiting with her aunt, Mrs. G. W. Kesselring, has returned home.

Mrs. H. A. Lee has gone to Adkin's mill, where she is attending to her mother, Mrs. Tice, who is very ill at her home. Grandma Tice, as she is familiarly known, is one of the earliest Oregon pioneers, and much concern is felt by her family and friends over her condition.

Dr. M. J. Bartlett, representing the Dr. Shoop Medicine Company, of Racine, Wisconsin, was in Canby Tuesday. This is the first visit to Oregon of Dr. Bartlett, and he is very much impressed with the Willamette Valley. He will visit the exposition at Seattle, before returning to Wisconsin.

Miss Diel has closed a very successful term of school in the Mundorff district, and on Tuesday left for her home in Iowa, where she will remain during the summer. Miss Mundorf, before leaving for Iowa, will visit in Portland, and will stop at the Alaska-Yukon-Pacific exposition.

Miss Fannie Cobb, of Roseburg, who has been visiting at the home of Mr. and Mrs. William Knight, left Monday for Portland, where she will visit with her brother before returning home.

Mrs. Lee and Miss Blanche Lee, of Grants Pass, are visiting at the home of Mr. and Mrs. P. E. Lee.

Mr. and Mrs. J. Mitts were Oregon City visitors Tuesday.

Mrs. J. E. Eckerson visited her parents, Mr. and Mrs. Beck, of Aurora, the first of the week.

E. Bair, after an absence of about 43 years, has returned, and has been visiting with his sons in this city. Mr. Bair is a brother of the late Colonel Bair, county commissioner of Clackamas county. Mr. Bair has decided to make his home in Portland, and his family, now residing at Island City, near LaGrande, will soon leave for Portland.

Miss Alma Eckerson was an Aurora visitor on Monday.

Mrs. W. C. Clark was in Hubbard Monday and observed Decoration day at that place.

L. H. Wang went to Woodburn Monday on a business trip.

Miss Grace Pheister has gone to Vancouver, Wash., where she will remain for a week.

A new baseball team has been organized at Canby, which has been named the Canby Blues. The members of the team are Dixon, Wiff, Olson, Vineyard, Hoff, Bunke, Donegan, H. Sannes, C. Sannes, Patch. The team will play on Sunday on the Canby diamond. Some of the boys are considered to be excellent players, and it is probable that many good games will be witnessed during the summer. There was no game played here on Sunday, as the weather was too stormy. The baseball team that has been putting up some fine games at this place will leave Saturday evening for Jefferson, where it will play the team of that place the following day.

James Adkins went to Portland on business Friday.

J. W. Saddler, the Aurora merchant, was in Canby Monday.

Stanley Wang and Howard Eccles were among the Portland visitors Sunday.

Mr. and Mrs. Volney White, of Marquam, are here visiting with the latter's parents, Mr. and Mrs. F. Hampton.

Miss Elsie Beck, of Aurora, has returned home, after a brief visit with her sister, Mrs. Lee Eckerson.

Mrs. Ruth White spent Sunday in Portland, and on Wednesday left for a visit to her brother in Colorado. Mrs. White will also visit her daughter in North Dakota before returning here, which will probably be next fall.

Will Tull, of Barlow, was in Canby on Tuesday.

Adam Knight is busily engaged near Union Hall on the grading of the roads, which are in need of repair. The men on this work are making effective progress.

Isaiah Heise, who had been visiting with his mother, Mrs. Heise, of Gladstone, has returned to Canby, and is the guest of his sister, Mrs. William Cantwell.

The Myers farm, containing 10 acres, four acres of which is under cultivation, has been sold through the Cantwell Real Estate Company, to Daniel Robinson. Mr. Robinson, who recently sold a large farm near here, has been occupying the Saltmarsh residence for the past month. Mr. Robinson will take possession of his new home about Saturday.

The W. C. T. U. will meet Friday, June 4th, with Mrs. Hoyt and thereafter probably in the Hosford building.

The celebrated Canby strawberries are now in market. The price is ranging from two to three boxes for a quarter, but if the present weather continues they will be more plentiful and the price much lower. It is reported by some of the growers that there will be many of them come on later, as the cold weather kept them back considerably.

The Rebekahs held a meeting on Tuesday evening, and the following officers were elected to serve for the ensuing term: Noble grand, Olla M. Gurley; vice-grand, Hesse Mack; secretary, Grace Patch; treasurer, Mrs. Sutherland.

A. J. Knight spent Sunday with his family.

Mrs. C. Phegley, of Woodburn, has been spending a few days with her daughter, Mrs. Juo. Rydman, of Canby.

Married, on Wednesday evening, June 2, Mrs. Verna Hitchman of Canby and Mr. Elmer Veteto, at the residence of Mr. and Mrs. W. W. H. Samson, of Oregon City, Judge Samson performing the marriage ceremony. The marriage took place at 5 o'clock, and the newly married couple left immediately for their home at New Era, where the groom has resided for several years.

W. C. T. U. NOTES.

Science and Liquor.

The time was when alcohol was designated as "aqua vitae," or water of life. But fortunately that time is past. The stuff is now more appropriately called "'fire water." This appellation has a two-fold significance. The first refers to what in the past has been,—the countless thousands of souls delivered to the fiery furnace of a drunkard's hell.

* * *

"I am the fire.
I burn, consume, destroy; I never build.
I am disease; my fever rageth hot.

Fierce heights my frenzy gains;
And then I smoulder for a while; and then
My flames burst forth and, rising high and higher,
Consume again till naught consumable remains.

I am the burning lake;
Within my bounds no tongue its thirst can slake.
I am the fire, that water quencheth not."—Bancroft.

* * *

When we read in history of Tofana, the Italian woman who by the use of a secret poison, her own invention and named for her "Aqua Tofana," poisoned over six hundred persons, we gasp in breathless horrification; "How terrible! She deserved a thousand guillotines!" Yet when we read and hear and see and know that the Demon Rum, by the use of "fire water," poisons a thousand times six hundred persons every day, we lean back in our easy chairs and say: "O well, let him go, he poisons people because they ask him to;" or, if we are deeply in love with the dollars, we bristle up and fume: "I guess he pays us well for the privilege;" or, if we are "blood relation" to the liquor traffic and feel the need of smothering the conscience just a little, we raise the cry of "Personal Liberty!"

The second signification of the term "fire water" points to the future and is one of greater hopefulness. As some scientists are now telling us, the only proper use of alcohol is as a fuel. The alcohol lamp for lighting purposes is highly spoken of and some predict that it will in time rival electricity and gasoline. Many physicians pronounce alcohol to be as undesirable in therapeutics as in the saloon and in the dining room. In short, the revelations of cold science, with its laboratories and statistical tables, in the last few years are astounding. They leave the apologist for alcoholic drinks, in quantities either large or small, not one iota of ground on which to stand. With Abraham Lincoln we can truly say:

"'The liquor traffic is a cancer in society, eating out the vitals and threatening destruction, and all attempts to regulate it not only prove abortive but will aggravate the evil. There must be no more attempts to regulate the cancer. It must be eradicated, not a root must be left behind."

Milwaukee and Northwestern Clackamas

Those who have news for the Milwaukee department of the Enterprise should either mail it to the Milwaukee Editor of the Enterprise at Oregon City or leave it at the real estate and insurance office of A. H. Dowling in Milwaukee, or with Justice of the Peace Kelso.

MILWAUKIE.

James Mathews is having his barber shop enlarged and will fit it up as a first-class shop.

Geo. Templer, sawyer for the Rose City Shingle Company, is minus the tips of two fingers on his right hand. The accident happened Tuesday morning. Dr. Stearns dressed the hand and it is getting along nicely.

The Willamette river is rising steadily and the Shingle mill is expected to shut down at any time as the high water interferes with the furnace.

The ball game to be played last Sunday was postponed on account of rain. The game next Sunday will be between Oak Grove and Milwaukie at the Milwaukie grounds.

Mr. Judge, who recently purchased the McCormick property west of the club house, has moved his family to Milwaukie.

Dr. Bull, the dentist, is taking a short vacation in Linn County fishing and hunting. He expects to be away a week or two.

The Telephone Company was busy Tuesday night installing the new switch board. The service will be much better when it is installed.

Ernest A. Schumann, of Portland, was in Milwaukie Wednesday arranging for a picnic to be given by the Schiller Lodge, Sons of Herman, at Crystal Lake Park, June 13. This is the first picnic to be given by this lodge, as heretofore excursions have always been given. It is probable that several hundreds of people will be in Milwaukie on that day. A programme is being arranged. It will be an all day affair, and close with a display of fireworks.

The business houses and bank closed here Monday, May 31, in observance of Memorial Day. Many of the people from this city went to Portland and other places to decorate the graves of the departed ones.

The Milwaukie Grange holds its regular meeting in the grange hall on Friday evening.

Miss Eva Scott, youngest daughter of Mrs. Scott and of the late Richard Scott, was united in marriage to Dr. Fixott, of Sellwood, Tuesday evening. The ceremony, which was very quiet, occurred at the home of the bride's mother, Rev. O. W. Taylor, rector of the Episcopal church at Sellwood, performing the ceremony. The bride is one of Milwaukie's most popular and accomplished young women, while the groom is a promising young dentist of Sellwood. Mr. and Mrs. Fixott have a host of friends here who extend to them their hearty congratulations and best wishes.

Miss Myrtle Mullan, stenographer, is busily engaged in the office of A. H. Dowling, copying the city ordinances and other work for the city council.

Miss Jessie McIntyre, youngest daughter of Mr. and Mrs. R. H. McIntyre, met with an accident on Tuesday resulting in a broken bone of the wrist. The little girl was playing on a bale of hay, when she fell, striking heavily on her wrist. The bone was set, and she is getting along nicely.

Milwaukie berries are arriving in the market, and are retailing at from 10 to 11 cents per box.

Edward, son of Mrs. Elizabeth Ross, of this city, who died on Friday, was cremated at the Crematorium on Saturday. The young man was 32 years of age.

Rev. N. Shupp and wife returned Monday from Gresham, where they were in attendance at the conference. Mr. and Mrs. Shupp were Monday the guests of Bishop Spreng and wife in Portland, who returned here with them and spent Tuesday in Milwaukie. Rev. Shupp reports a most successful conference, and all the ministers are well pleased with their appointments. Rev. Shupp was re-appointed pastor of the Evangelical church of this city. Bishop Spreng and Mr. Shupp entered the ministry at the same time and traveled together for 20 years. Bishop Spreng has recently returned from a trip to Japan.

Captain James P. Shaw delivered the memorial address at Newberg Monday at the memorial exercises held there, and from that place he went to Corvallis, where he is attending the G. A. R. encampment.

Milwaukie school will close Friday afternoon, but the closing exercises will be held Tuesday evening, June 15, in the school house. A musical and literary programme is being prepared. There will be no graduates this year, except from the eighth grade. Those taking the ninth grade this year will return to school in the fall to take up their work in the tenth grade, which will be added next year. The teachers have given excellent satisfaction. It is reported that Cupid will play his pranks with two of the teachers before the opening of the school year, causing two vacancies.

Regular services will be held in the Evangelical church Sunday, as follows: Morning service, 10 o'clock; Sunday school, 11 o'clock; Young People's Alliance, 7 P. M.; evening service, 8 o'clock. All are cordially invited. Rev. N. Shupp, pastor.

L. B. Suter, of Portland, was in Milwaukie on business Wednesday. Mr. Suter was formerly proprietor of the City Hotel at Canby, but disposed of his business at that place to go into similar business in Portland.

Let Dowling sell your property. *

JENNINGS LODGE

Mrs. William Ross entertained the Women's Industrial Club at her home on Thursday afternoon, May 27th, in a most charming manner. Mrs. J. B. Evans, the chairman of the literary work, had a programme prepared for the remainder of the six months. The Club motto: "Those who resolved will excel." Green and violet are the club colors and the violet is the club flower. A short Memorial program was carried out. A paper on Our Heroes was given by Mrs. Roberts and with some music closed the meting. Refreshments were served. Mrs. Ross and Miss Edna and Reginald will depart for their ranch near Vancouver, Washington, as soon as school is closed and her entertaining was in form of a farewell party. Mrs. Ross, by her own winning way, has become endeared to all the members and we regret to lose her very much, but are in hopes she and the children will return in the fall.

A number of the friends of Mr. and Mrs. J. R. Evans, of Baker City, Oregon, have been visiting at their home, The Maples.

Rev. and Mrs. Rinehart and daughter, of Oak Grove, spent Sunday afternoon with Mrs. Beckner.

A number from here attendend the Memorial exercises, which were held in Oregon City Monday. School was closed for that day.

Miss Sarah Kaminsky has returned from Spokane and will spend two months at the Emmons home on the Willamette.

Mrs. Dill, of Portland, spent Thursday of last week with her little grandson, Calvin Dill Morse.

James Soesbee has purchased a very fine span of horses.

George Morse purchased eight cows during the week. He is having a barn built on his place, but we did not learn whether he expects to go into the dairy business or not.

Prayer meeting will be held in the Grace Chapel every Thursday evening. Mrs. D. D. Boardman is the leader of the meetings and all are invited.

Mesdames Emmons and Terry were the guests of Mrs. Justin Pease, of Risley, on Friday.

Bessie Roberts is agent for the Saturday Evening Post and the Ladies Home Journal at this place. Any who desire either paper may have same delivered by notifying her. The Post will be delivered on Thursday afternoon and the Journal on the 20th of each month.

A number from Portland were out enjoying the cool shade on Memorial Day. Among them were Mr. and Mrs. Foster, Mrs. Hare, Mr. and Mrs. Casson, Mr. and Mrs. Barker, and the Jaeger brothers and their families.

Mrs. Fred Terry spent Tuesday with her mother, Mrs. Hurley, of Risley, and also visited with Mrs. Caviline, of Portland, who has recently come to Risley to enjoy camp life for a while.

Mr. and Mrs. H. J. Rice and family entertained a number of friends on Monday. Dr. Rice was a week-end guest remaining till Tuesday morning. Mr. Hubbard, of Vancouver and Dr. and Mrs. Huntington and Mr. Burgess, of Portland, were among their other guests.

H. R. Smith and son, Henry, are very busily engaged in digging their cellar and getting things in shape to begin to build a dwelling house on their new farm near Canby.

Mr. and Mrs. Rice and baby, who camped on the Willamette last year, returned on Saturday and opened up camp on John Jennings' riverfront property.

The Jaeger Brothers, of Portland, have purchased river front property and will begin camping here soon with their families. Mr. and Mrs. Barker have also purchased river front property and are enjoying camp life.

Miss Maole Morse and Miss Nettie Kruse, of Oregon City, and other friends, took "'A Trip Around the World" one evening last week in Portland, which included Alaska, the home of Judge and Mrs. Jeffries, where were displayed many interesting curios of ivory, etc., made by the Esquimaux; Japan, the residence of Consul Y. Numanor, with the dainty bits of Japanese art. Holland, the home of Mr. and Mrs. Harmon, with the Dutch pictures and fish nets. China, the attractive home of Mr. and Mrs. Holt, where the host and hostess received so graciously together with children of the Orient; Spain, the Kriebs mansion, where Mexican art ware was displayed and lastly back to America—the home of Dr. Henry Waldo Coe, where the guests were as the Americans, free and at liberty to go about where fancy lead them. Refreshments were served in each home were suggestive of the different countries.

The dining hall on the camp grounds is completed and four men are busily engaged in erecting the tabernacle.

David Clark has just completed a row boat for Mr. Britten, of Meldrum.

Crystal Lake Park.

Otto Witte, proprietor of the Crystal Lake Park, covering six acres, is making many improvements on the grounds, and Milwaukie can boast of having one of the finest natural parks in the state. The park is beautifully situated, and is a most ideal place to spend a warm summer day. No liquors can be procured. The beautiful residence of Mr. and Mrs. Witte is surrounded by a well-kept lawn, at the rear of which is the park. A lake 60x100 feet is divided into three compartments, with running springs at the bottom. In these are trout and gold fish. These pools are great attractions to the visitors, especially at feeding time. The gold fish, which are kept separately from the Eastern brook trout, number 10,000. These are fed once a day two packages of breakfast food. Once a week they are given rolled oats and liver. The trout are also fed liver once a day. There are 10,000 of these fish. The breeding fish are kept separately from the young trout. A dozen young wild ducks have been purchased and will be brought to the park. There are two handsome black swans, which were recently purchased. A menagerie has been added to the park, which included three deer, boar, wildcat, two leopards, coon and red fox. A new bowling alley, with the latest improvements, at a cost of $1,500, was completed this week, and will be used for the first time on Saturday. Mr. Shindler constructed the building and installed the alleys. The building has open sides, and is lighted by gas and electricity. Swings for the old and young are found on the grounds, and tables for those who bring their lunches. In the dancing pavilion is a $500 Auxetophone, with all the latest operas and dance music. This is used Sunday evenings. The Milwaukie Band gives band concerts on each Sunday afternoon. A new grandstand has just been completed, and will be used for the first time Sunday. There are 200 electric lights in the park, besides the 60 around the lakes. It is the intention of the proprietor of this resort to enlarge the lakes and purchase rowboats for the pleasure of the picnicers. Special cars will run on Sundays to Milwaukie to accommodate the people from Portland this summer.

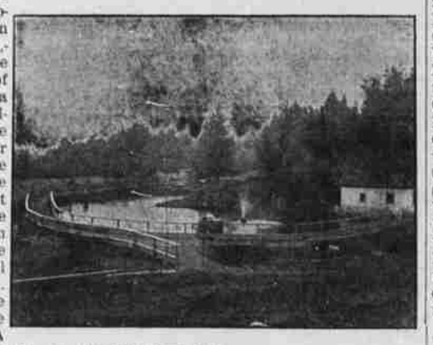

The gold fish were imported from Japan, and upon the first shipment about 3000 died. Since making a careful study of their food he has been very successful in raising the 10,000. A mineral spring was discovered while making excavations, and was submitted for analysis, March 30, with the following results: Calcium, magnesium, sodium, silica, sulphates, chlorides, carbonates.

THE JOHNSON REALTY CO.

City Lots, Acreage and Farms a Specialty.

P. O. Box 213 Milwaukee, Ore.
Let Dowling sell your property. *

FRANCHISE FOR SWIFT

RAILWAY PROMOTER OUTLINES HIS PLANS TO MEMBERS OF CITY COUNCIL.

SHACKS TO COME DOWN

Council Holds Monthly Meeting and Gets Rid of Accummulation of Routine Matters at Long Session.

The regular June meeting of the city council was held Wednesday night and lasted until a late hour. F. M. Swift, who is promoting the Clackamas Southern Railway, was present to ask for a franchise on Sixth street from either Washington or John Adams and the council adjourned until next Wednesday evening when it is understood that Swift will have his ordinance drawn ready for introduction.

State Senator J. E. Hedges was re-elected as a member of the Board of Water Commissioners for a three year term.

The chief of police was instructed to have all unsightly shacks in the city torn down within 15 days.

E. W. Randolph, E. M. Howell, R. L. Holman and others presented a subscription list for more than $400 accompanied by a petition for the improvement of Twelfth street from Taylor street to the city limits. This was referred to the committee on streets and public property.

Mrs. W. B. Shively asked for a reduction in the bill posting license from $100 to $10 per year. Vancouver imposes an annual license of $10 and Portland charges $400. The matter was referred.

Workmen on streets were granted an increase in pay and will hereafter receive $2.25 per day for eight hours.

The ordinance for the improvement of Water street from Fifth to Sixth streets was passed and approved by the mayor.

Bids for street cleaning were received and consideration of them postponed until the committee reports on the advisability of purchasing a street sweeper and dump cart.

It was ordered that the signs on the roof of the Depot saloon on the corner of Railroad Avenue and Seventh street be removed.

Mayor Carll suggested the drafting of an ordinance compelling all public service corporations to make proper extensions and provide accommodations for the public whenever these may be necessary. It has been the custom for the corporations to make a charge for extensions of service.

A petition was presented asking that the improvement of Washington street be extended further south than was originally intended. This was laid on the table along with the original matter, which was defeated by a remonstrance.

The chief of the fire department recommended that 500 feet of hose be purchased and that all the fire houses be painted. This was referred to the committee on fire and water.

Some discussion was heard relative to Sewer District No. 2 main. This main when constructed was large enough, but when more sewers were constructed it was found to be inadequate.

H. Schrader requested the rental of a piece of property 200x200 in the south end of the city, but this will probably be refused as the petitioner wants to use some of the Promenade dedicated for the public use.

UNION HIGH SCHOOL.

Districts of Riverside and Mundorff Expect to Organize.

The Riverside and Mundorff districts, near Canby, expect to organize a union high school, and a movement to that end has been started. The sentiment in favor of the proposition seems to be unanimous. The board of school directors of Canby has generously offered to furnish a room and pay one-half of the principal's salary. The question will be submitted to the voters of the districts interested at the annual meeting, on the third Monday in June. It now looks as though Canby would be the first town in Clackamas County to establish and maintain a union high school.

OAK GROVE CELEBRATION.

Eagle Will Scream Loud and Long on Monday, July 5.

The eagle will scream loudly at Oak Grove on Monday, July 5, as great preparations are being made by the citizens of that thriving little town to have its first celebration. The celebration will be held in Olds' park, an ideal spot for an affair of this kind. The park is situated so that it can be easily reached by both car and boat. Special cars will be run by the O. W. P., on that day to accommodate the large crowds that will attend. Sports of all kinds will be on the programme, including sack races, foot races, climbing greased pole, baseball game, for which prizes will be awarded. A literary and musical program will be given besides a grand band concert. Hon. George C. Brownell will be the orator of the day.

The committee in charge of the celebration are members of the Advisory Board of the Oak Grove Improvement Association, and includes B. Lee Paget, John L. Risley, A. C. Lewis, Julius Broetje, Henry Heitkemper and Fred Harris.

Woman Socialist Lecturer.

The regular meeting of the Socialists will be held in Knapp's hall next Sunday, June 6, at 2 P .M. The principal feature will be a lecture by Mrs. J. D. Hassfurther, of San Francisco, Cal., and her subject will be "The Primitive Woman." As this is the first woman Socialist lecturer who has spoken in Oregon City, the local Socialists are expecting a much larger attendance than usual. All persons are invited, especially the ladies.

Sefert Favors Graveling.

Mr. Sefert, who resides near Boring, was in Oregon City on road business Wednesday. Mr. Sefert is one of the road supervisors of Clackamas County, and gave his opinion in regard to the graveling of roads. Many of the road supervisors of the county are in favor of the graveling instead of the planking. Mr. Sefert is in favor of graveling.

$3500 GIVEN TO BOOSTERS

MONEY FREELY SUBSCRIBED TO COMMERCIAL CLUB ADVERTISING FUND.

MORE IS YET TO COME

Large Corporate Interests Have Not Been Seen and Publicity Committee Is Still Hard at Work.

The publicity department of the Commercial Club has succeeded in getting pledged subscription amounting to $3500 and are not more than half through. The committee headed by Dr. A. L. Beatie, expects to raise at least $5000 for publicity purposes, as some of the large interests of Oregon City and vicinity have not yet subscribed. The subscriptions are payable monthly for a period of one year and the list is headed by The Bank of Oregon City, with a monthly subscription of $50. Huntley Bros. Company and Drs. Sommer & Mount have given $20, and Frank Busch $15. The following have subscribed $10 per month: Jones Drug Co., J. E. Hedges, John Adams, L. Adams, Thomas F. Ryan, George A. Harding, Grant B. Dimick.

Five dollars per month have been subscribed by the following: O. D. Eby, John W. Loder, T. P. Randall, A. L. Beatie, C. G. Miller, Oregon City Enterprise, Oregon City Courier, Oregon City Ice & Cold Storage Works, A. Knapp, Ed Rechner, W. F. Schooley & Co., Roswell L. Holman, Charman & Co., Straight & Salisbury, Dr. W. E. Carll, Livy Stipp, Dr. V. K. Jindra, D. C. Ely.

Other subscriptions follow: S. Rosenstein, $3; J. Levitt, $3; George Randall, $2; A. Robertson, $3; Jack & Albright, $3; Freytag & Swafford, $2.50; S. E. Gregory, $2.50; C. H. Dye, $2.50; Clyde Mount, $2.50; R. Petzold, $2; George V. Ely, $2; Farr Bros., $2; W. L. Little, $1; Hinz & Bluhm, $1; S. O. Dillman, $1; A. H. Miley, $1; Dr. L. G. Ice, $1.

Better Roads in District No. 5.

George Partch, road supervisor of Road District No. 5, with residence at Boring, was in Oregon City on a business trip Wednesday. Mr. Partch is making an effort to have the county furnish gravel for the roads in his section where the plank roads are at present, as he thinks it more reasonable in a long run. The timbers that are used for the roadways are soon broken by the heavy teams and the constant travel in summer. Mr. Partch is getting the roads in fair condition in his road district. While in this city he was the guest of his grandparents, Mr. and Mrs. David Olds, of Falls View.

See V. Harris about wall plaster, lime or cement.

LOCAL BRIEFS

A marriage license was granted to Dorothy Alice Elford and James Mellien Wednesday.

Miss Kate Matthies, daughter of Mr. and Mrs. Ernest Matthies, is very ill at her home with neuralgia of the stomach.

Mr. and Mrs. Harry Mahlon, of Portland, were visiting in Oregon City Wednesday. Mr. Mahlon, who was formerly connected with the Oregon City papers, is linotype operator on the Oregonian.

Fred Woodside, a well known resident of Mulino, was brought to Oregon City yesterday by Dr. Strickland, and taken to the home of Mr. and Mrs. Ed Harrington, at Gladstone. Mr. Woodside is ill with typhoid fever.

Fred Harris, a prominent resident of Oak Grove was in this city on Wednesday on a business trip. Mr. Harris is on the committee for the arrangement of a grand Fourth of July celebration to be held at Oak Grove on Monday, July 5.

P. J. Winkle, of the West Side, left Wednesday for an Eastern trip. Mr. Winkle will be gone about two months, and will spend most of this time at his old home with relatives at Schulykill County, Pa. He will also visit a brother at St. Louis, Mo. This is Mr. Winkle's first visit to his old home since 15 years ago, when he came West.

Stung for Fifteen Years

by Indigestion's pangs—trying many doctors and $200.00 worth of medicine in vain, B. F. Ayscue, of Ingleside, N. C., at last used Dr. King's New Life Pills, and writes they wholly cured him. They cure constipation, Billousness, Sick Headache, Stomach, Liver, Kidney and Bowel troubles. 25 cents at Jones Drug Company.

JOHN H. EPLER DIES IN SEATTLE HOSPITAL

FUNERAL OF PROMINENT PIONEER HELD SUNDAY AT WILSONVILLE.

The beautiful Epler homestead situated upon the banks of the Willamette river near Wilsonville was the scene of a sad and pathetic rite upon Memorial Sunday, when the earthly remains of the aged father, Mr. John H. Epler, was brought from Seattle to the old home for burial.

A funeral service was held at the house at 1:30 o'clock, which in spite of the inclement weather, was largely attended by the many friends and relatives of the deceased. The Rev. Mr. Spleiss, of the Lutheran church, of Sherwood, officiated with a very impressive and beautiful service and the Sherwood choir rendered appropriate music. The floral offerings were many and handsome, paying a silent tribute to the esteem in which this old pioneer was held by neighbors and friends.

At the conclusion of the service at the house, the remains were accompanied to the last resting place by a long line of carriages containing relatives and friends of the deceased and interment was made in the Hood View cemetery.

Mr. Epler was born in Berks County, Penn., on the 10th of June, 1837, and died in the city hospital in Seattle, of heart failure, on May 26th, 1909. He came to Oregon in 1859, and was a valued employee of the O. R. & N. Steamship Company in the capacity of engineer for about thirty years.

The deceased leaves a widow and six sons to mourn his demise, all of whom were present at the funeral with the exception of one son, Zeth Epler, who lived at too great a distance to be notified in time to be present at this sad gathering of home comers.

The sincere and heartfelt sympathy of the entire community goes out to the widow and her six sons in their sorrowful bereavement.

Children Cry
FOR FLETCHER'S
CASTORIA

PRIME OREGON BERRIES.

L. B. Harlow, of Stone, Grows Remarkable Specimens.

L. B. Harlow was in the city yesterday morning with a bucket full of the finest strawberries ever seen in this section. Mr. Harlow came here from Wisconsin April 16, 1908, and purchased 500 strawberry plants, selecting the famous Improved Oregon. He located at a place at Stone, six miles from Oregon City. Some of the berries measure 6½ inches around and no fertilizer was used on the ground. The results he has attained in a year show what can be done on virgin soil in Clackamas County.

This Coupon Worth $2.00

To introduce my work I will make one dozen fine Cabinet Photographs (Regular price $4.00) for $2.00 to anyone presenting this coupon before June 20th, 1909. Positively regular price will be charged unless this coupon is presented.

C. A. TUCKER
The Photographer.

Artistic Photos, Enlargements, Views and Flashlights.

New Art Gallery 1003 Main St. Oregon City.
Next Larsen Grocery Co.

OXFORDS!

The latest styles of Oxfords in

TAN or BLACK

for

MEN, LADIES And CHILDREN

at popular prices

Oregon City Shoe Store