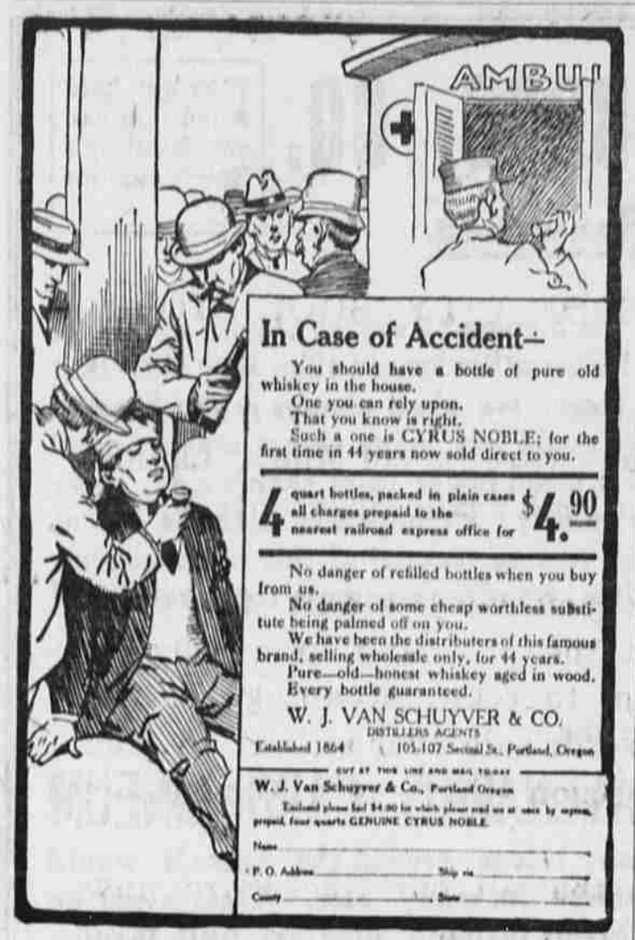

In Case of Accident—

You should have a bottle of pure old whiskey in the house.
One you can rely upon.
That you know is right.
Such a one is CYRUS NOBLE; for the first time in 44 years now sold direct to you.

4 quart bottles, packed in plain cases all charges prepaid to the nearest railroad express office for $4.90

No danger of refilled bottles when you buy from us.
No danger of some cheap worthless substitute being palmed off on you.
We have been the distributers of this famous brand, selling wholesale only, for 44 years.
Pure—old—honest whiskey aged in wood.
Every bottle guaranteed.

W. J. VAN SCHUYVER & CO.
DISTILLERS AGENTS
Established 1864 105-107 Second St., Portland, Oregon

CUT AT THIS LINE AND MAIL TODAY

W. J. Van Schuyver & Co., Portland Oregon
Enclosed please find $4.90 for which please send me at once by express, prepaid, four quarts GENUINE CYRUS NOBLE.
Name ____
P. O. Address ____ Ship via ____
County ____ State ____

Summons.

In the Circuit Court of the State of Oregon for Clackamas County.
Laura Stear, Plaintiff,
vs.
Albert Stear, Defendant.

To Albert Stear, above named defendant.

In the name of the State of Oregon, you are hereby required to appear and answer the complaint filed against you in the above entitled Court and cause, on or before the 20th day of November, 1908, being more than six weeks from the date of the first publication of this summons, and if you fail to so appear and answer herein, the plaintiff will apply to the Court for the relief prayed for in the Complaint, which is that the marriage heretofore and now existing between you and the plaintiff above named, be forever dissolved and for such other and further relief as to the Court may seem just and equitable.

This summons is served upon you by publication by order of the Hon. Grant B. Dimick, Judge of the County Court of Clackamas County, Oregon, on account of the absence of the Judge of the Circuit Court of said County, and said order is dater the 8th day of October, 1908, and the first publication of this summons is the 9th day of October, 1908.

T. B. McDEVITT, JR.,
Attorney for Plaintiff.

Notice to Creditors.

In the County Court of the State of Oregon for Clackamas County.
In the Matter of the Estate of
Lucius D. Rockwell, deceased.

Notice is hereby given that the undersigned has been by the above entitled court, appointed Administrator of the Estate of Lucius D. Rockwell, deceased; all persons having claims against said estate are hereby notified and required to present the same, properly verified, to the undersigned at the office of Franklin T. Griffith in Oregon City, Oregon, within six months from the date of the first publication of this notice.

THOMAS ROY SLEIGHT,
Administrator of the Estate of Lucius D. Rockwell, deceased.
FRANKLIN T. GRIFFITH, Attorney for Administrator.
First publication October 9, 1908.

Summons.

In the County Court of the State of Oregon, for the County of Clackamas.
Ova Jackson, Plaintiff,
vs.
Melvin Klise, Defendant.

To Melvin Klise, the above named defendant:

You are hereby required to appear and answer the complaint filed against you in the above entitled action on or before Friday, the 13th day of November, 1908, said date being the expiration of six weeks from the first publication of this summons, and if you fail to so appear and answer or plead, for want thereof the plaintiff will take judgment against you for the sum of Fifty-three ($53.00) Dollars, with interest thereon at the rate of 10 per cent per annum from the 24th day of September, 1895, and for the lars for attorney's fees, and for her further sum of Twenty ($20.00) Dolcosts and disbursements herein.

This summons is published by order of the Honorable Grant B. Dimick, Judge of said County Court of the State of Oregon, for Clackamas County, which order was made and entered this 28th day of September, 1908.

First publication of this summons Friday, October 2d, 1908.

U'REN & SCHUEBEL,
Attorneys for Plaintiff.
Oregon City, Oregon.

Summons.

In the Circuit Court of the State of Oregon, for the County of Clackamas.
Louis Tucholke, Plaintiff,
vs.
Mary E. Bruce and H. T. Bruce, her husband, Ella Stolz and W. T. Stolz, her husband, Nina McNary, John H. McNary and Esther H. McNary, his wife, C. L. McNary and Jessie B. McNary, his wife, the sole heirs at law of James McNary and Nancy McNary, deceased, and Sarah Wilkinson and Elizabeth Masters, sole heirs at law of John Packer, deceased, Defendants.

To Mary E. Bruce and H. T. Bruce, her husband, Ella Stolz and W. T. Stolz, her husband, Nina McNary, John H. McNary and Esther H. McNary, his wife, C. L. McNary and Jessie B. McNary, his wife, the sole heirs at law of James McNary and Nancy McNary, deceased, and Sarah Wilkinson and Elizabeth Masters, sole heirs at law of John Packer, deceased, above named defendants:

In the name of the State of Oregon you are hereby required to appear and answer the complaint filed against you in the above entitled suit on or before Friday, the 13th day of November, 1908, said date being the expiration of six weeks from the date of the first publication of this summons, and if you fail to appear and answer, for want thereof, the plaintiff will apply to the Court for the relief prayed for in plaintiff's complaint, to-wit:

To correct an error in the description of a certain deed executed on or about the 24th day of June, 1859 by James McNary and Nancy McNary, his wife, to John Packer, which deed is recorded in Book "C" at page 465, Records of Deeds for Clackamas County, Oregon; and to correct an error in the description of a certain deed executed on or about the 26th day of April, 1881, by Sarah Wilkinson and Elizabeth Masters to Louis Tucholke, which deed is recorded in Book "S" at page 489, Deed Records for Clackamas County, Oregon; and to correct a mistake of the scrivener in the deed from Sarah Wilkinson and Elizabeth Masters to the plaintiff herein, in the spelling of the name of the plaintiff, and to quiet title to the following described premises:

The N. E. 1-4 of the James McNary Donation Land Claim No. 38 in T. 2 S. R. 2 E. in Clackamas County Oregon, more particularly described as follows, to-wit:

Commencing at a fir tree being the most Northerly corner of said claim; running thence S. 45 degrees E. 40 chains to a stake in the line; thence S. 45 degrees W. 40 chains to a fir tree blazed as corner; thence N. 45 degrees W. 40 chains to a stake in the line; thence N. 45 degrees E. 40 chains to the place of beginning, containing 160 acres.

This summons is published by order of the Honorable Grant B. Dimick, Judge of the County Court of the State of Oregon, for the County of Clackamas, which order was made and entered on the 29th day of September, 1908.

U'REN & SCHUEBEL,
Attorneys for Plaintiff.
Date of first publication, October 2, 1908.

Summons.

In the Circuit Court of the State of Oregon, for the County of Clackamas.
J. L. Kibbee, Plaintiff,
vs.
Jessie May Kibbee, Defendant.

To Jessie May Kibbee, the above named defendant:

You are hereby notified to appear and answer the complaint filed against you in the above entitled Court on or before the 20th day of November, 1908, and if you fail to so appear and answer said complaint the plaintiff will apply to the Court for the relief prayed for in the plaintiff's complaint, to-wit: a decree dissolving the bonds of matrimony now existing between the plaintiff and defendant and for such other and further relief as to the Court may seem equitable.

This order is published by order of Grant B. Dimick, Judge of the County Court of Clackamas County, Oregon. The date of the first publication of this summons to be October 9, 1908, and date of last publication to be November 20, 1908.

Q. L. MATTHEWS,
Attorney for Plaintiff.

$550.00 bar fixtures for sale. A bargain. Inquire at the Clackamas Health Resort.

FOR SALE—3-year old milch cow, young heifers. Inquire Edward A. Hughes, Gladstone Park.

Dissolution of Partnership.

Milwaukee, Or., Oct. 14, 1908.
To all whom it may concern:—

The partnership heretofore existing between James Robbins and Thomas C. Livingstone, under the firm name of Robbins & Livingstone, is this day dissolved by mutual agreement. Mr. Robbins will continue the business at Milwaukee and will collect all accounts and pay all debts of the firm.

THOS. C. LIVINGSTONE.
JAMES ROBBINS.

Executrix Notice.

Notice is hereby given that the undersigned has been duly appointed executrix of the last will and testament of John Ulrich Wagner, deceased, and any and all persons having claims against the said estate must present them to the undersigned at her home at Wilsonville, Oregon, duly verified as required by law within six months from the date of this notice.

Dated October 19, 1908.

CAROLINE WAGNER,
C. T. TOOZE, Executrix.
Attorney for Executrix.

Summons.

In the Circuit Court of the State of Oregon, for the County of Clackamas.
Helen F. Short, Plaintiff,
vs.
Raymond L. Short, Defendant.

To Raymond L. Short, the above named defendant:

In the name of the State of Oregon, you are hereby required to appear and answer the complaint filed against you in the above entitled suit on or before Friday, the 4th day of December, 1908, said date being the expiration of six weeks from the first publication of this summons, and if you fail to so appear and answer, for want thereof, the plaintiff will apply to the Court for the relief prayed for in plaintiff's complaint, to-wit:

For a judgment and decree dissolving the bonds of matrimony between the plaintiff and the defendant, and giving to the plaintiff the care, custody and control of Dorothy A. Short, the minor child of the plaintiff and the defendant.

This summons is published by order of the Honorable Grant B. Dimick, County Judge of the said County of Clackamas, which order was made and entered on the 16th day of October, 1908.

First publication of this summons on Friday, the 23d day of October, 1908.

U'REN & SCHUEBEL,
Attorneys for Plaintiff.

John Cully Estate.

Notice is hereby given that the undersigned has been appointed administratrix of the estate of John Cully, deceased, by the County Court of the State of Oregon for Clackamas county, and has qualified. All persons having claims against said estate are hereby notified to present the same to me at the office of the County Clerk at Oregon City, Oregon, with proper vouchers and duly verified within six months from the date hereof.

Dated and first published the 23rd day of October, 1908.

CATHERINE M. CULLY,
Administratrix of the Estate of John Cully, deceased.
E. F. & F. B. RILEY, Attorneys.

Summons.

In the Circuit Court of the State of Oregon, for Clackamas County.
Mary A. Maddock, Plaintiff,
vs.
Elizabeth E. Forrest and William A. Forrest, her husband; Melvina Remington, Elmina Patterson and Colbert Patterson, her husband; Melvina Million, Luella Daughbry and William H. Daughbry, her husband; Henrietta Rauch, George Rauch and —— Rauch, his wife; Mary Buffin and William Buffin, her husband; Grace Hicks and —— Hicks, her husband, Defendants.

To Mary Buffin and William Buffin, her husband, defendants herein.

In the name of the State of Oregon, you are hereby required to appear and answer the complaint filed against you in the above entitled suit on or before Friday, the 13th day of November, 1908, said date being the expiration of six weeks from and after the first publication of this summons, and if you fail to so appear and answer, for want thereof, plaintiff will apply to the Court for the relief prayed for in said complaint, to-wit:

That you and each of you defendants, be required to set up in your answer to this complaint the actual nature of your several pretended adverse claims to the following described real property: Lot Five (5) of Block One Hundred and Fifty-one (151), of Oregon City, Clackamas County, Oregon, according to the duly recorded plat of said City now on record in the office of the Recorder of Conveyances in and for said County and State; and for a decree that plaintiff is the absolute owner in fee simple of said real property and every part thereof, and that the said defendants and each of them have no right, title or interest in or to said real property, or any part thereof, and that defendants and each of them be required to make, execute and deliver according to law to this plaintiff a good and sufficient deed of conveyance, conveying said real property to her within ten days from the date of rendition of decree herein, and if said deed is not so executed and delivered by defendants and each of them to this plaintiff within said time then that said decree shall stand for such deed, and that plaintiff's title to said real property be forever quieted, and for such other and further relief as to this Court may seem meet and equitable.

This summons is published by order of Hon. Thomas A. McBride, Judge of the Circuit Court of the State of Oregon, for Clackamas County, which order was made and entered on the 30th day of September, 1908; first publication of this summons October 2, 1908, and the last publication thereof is November 13, 1908.

DIMICK & DIMICK,
Attorneys for Plaintiff.

Summons.

In the Circuit Court of the State of Oregon, for Clackamas County.
Emma Rorabaugh, Plaintiff,
vs.
Millard Rorabaugh, Defendant.

To Millard Rorabaugh, defendant.

In the name of the State of Oregon, you are hereby required to appear and answer the complaint filed against you in the above entitled suit on or before the 30th day of October, 1908, that being the last day prescribed in the order of publication of this summons, and if you fail to so appear and answer said complaint the plaintiff will apply to the court for the relief therein prayed for, to-wit: A decree dissolving the marriage contract existing between you and the plaintiff.

This summons is published in the Oregon City Enterprise, newspaper, for six consecutive weeks by order of Hon. Grant B. Dimick, Judge of the County Court of the state of Oregon, for Clackamas County, made on the 14th day of September, 1908, the first publication being on the 18thh day of September, 1908.

S. R. HARRINGTON,
Attorney for Plaintiff.

Summons.

In the Circuit Court of the State of Oregon, for the County of Clackamas.
Ida May Briggs, Plaintiff,
vs.
William W. Briggs, Defendant.

To William W. Briggs, the above named defendant:

In the name of the State of Oregon, you are hereby required to appear and answer the complaint filed against you in the above entitled court on or before Friday, the 23d day of October, 1908, and if you fail to so appear and answer said complaint the plaintiff will apply to the Court for the relief prayed for in said complaint, to-wit: For a decree dissolving the bonds of matrimony now existing between plaintiff and defendant and for such other and further relief as to the Court may seem meet and equitable.

This summons is published by order of the Honorable Thomas A. McBride, Judge of the above entitled Court, made and entered this 9th day of September, A. D. 1908.

The first publication of this summons to be September 11, 1908, and the date of the last publication thereof, October 23, 1908.

DIMICK & DIMICK,
Attorneys for Plaintiff.

Summons.

In the Circuit Court of the State of Oregon, for the County of Clackamas.
Alice M. Marhofer, Plaintiff,
vs.
O. W. Marhofer, Defendant.

To the above named defendant, O. W. Marhofer:

In the name of the State of Oregon, you are hereby required to appear and answer the complaint filed against you in the above entitled court and suit on or before the 7th day of November, 1908, said date being six weeks from and after the first publication of this summons. The first publication of this summons being on the 25th day of September, A. D., 1908, and the last publication thereof being on the sixth day of November, A. D. 1908, and if you fail so to answer, for want thereof the plaintiff will apply to the Court for the relief as prayed for in plaintiff's said complaint now on file in said Court, to-wit: For a decree of this Court dissolving the bonds of matrimony and cancelling and annulling the marriage contract now existing between plaintiff and defendant and forever divorcing her from defendant, and that plaintiff be awarded the care, custody and control of the minor child, Wayne F. Marhofer.

This summons is served upon you by publication thereof by order of Honorable T. A. McBride, Judge of the above entitled Court, made on the 19th day of September, 1908, directing publication thereof once a week for six consecutive and successive weeks in the Oregon City Enterprise, a weekly paper of general circulation published and printed weekly at Oregon City, Clackamas County, Oregon.

J. F. YATES,
Attorney for Plaintiff,
Corvallis, Oregon.

Referee's Sale.

In the Circuit Court of the State of Oregon, for Clackamas County.
Alkerzane Lawson, Plaintiff,
vs.
Celia Fay, Frederick A. Helms, Emma J. McLennan, Joclyn Bold, Frederick Henry Schwab, John David Schwab, Marie Louise Schwab, Maryette Schwab, Rudolph Luther Schwab, Mary Helms and M. B. Keefer, Defendants

By virtue of a judgment order and decree duly issued out of and under the seal of the above entitled court, in the above entitled cause, on August 17th, 1908, upon a judgment rendered in said court on the 2nd day of July, 1908, in a partition suit between the parties hereto, for the sale of the hereinafter described real premises, and appointing the undersigned as referee for the purpose of making such sale, which said real premises are described as follows, to-wit:

A part of the Helms D. L. C. No. 60 in T. 3 S. R. 4 E. of the Will. Mer. beginning at the re-entrant corner of said claim and running thence South 41 degrees 45 minutes East 10 chains along claim line to claim corner; thence North 42 degrees East 25 chs. along claim line to claim corner; thence North 56 degrees 15 minutes West, 52 chains along claim line to a point on claim line, thence south 45 degrees 15 minutes West 30.20 chains to the line dividing husband's from wife's half of claim; thence South 41 degrees 45 minutes East following said division line to claim line; thence North 42 degrees East following claim line to the place of beginning, containing 177.72 acres, more or less, all in Clackamas county Oregon.

Now, therefore, by virtue of said judgment order and decree, and as referee thereof, as aforesaid, I will on Saturday, the 24th day of October, 1908, at the hour of two o'clock P. M. at the front door of the County Court House in Oregon City, Clackamas County, Oregon, sell at public auction to the highest bidder, for U. S. Gold Coin, cash in hand, all the right, title and interest which said Alkerzane Lawson, Plaintiff herein, and Celia Fay, Frederick A. Helms, Emma J. McLennan, Joclyn Bold, Frederick Henry Schwab, John David Schwab, Marie Louise Schwab, Maryette Schwab, Rudolph Luther Schwab, Mary Helms and M. B. Keefer, Defendants herein, or either of them had on the said 2nd day of July, 1908, or since have in or to the above described real property, or any part thereof, to justify said judgment order and decree, costs and accruing costs.

R. B. BEATIE,
Referee Aforesaid.

Dated Oregon City, Oregon, Sept. 25, 1908.
First Publication Sept. 25, 1908.
Last Publication Oct. 23, 1908.
O. D. EBY, Attorney for Referee.

Referee's Sale.

In the Circuit Court of the State of Oregon, for Clackamas County.
Alkerzane Lawson, Plaintiff,
vs.
Charles Cardinell, Frederick A. Helms, Emma J. McLennan, Joclyn Bold, Frederick Henry Schwab, John David Schwab, Marie Louise Schwab, Maryette Schwab, Rudolph Luther Schwab, and M. B. Keefer, Defendants.

By virtue of a judgment order and decree duly issued out of and under the seal of the above entitled court, in the above entitled cause, on August 17th, 1908, upon a judgment rendered in said court on the 2nd day of July, 1908, in a partition suit between the parties hereto, for the sale of the hereinafter described real premises, and appointing the undersigned as referee for the purpose of making such sale, which said real premises are described as follows, to-wit:

All that part of the wife's half of the Frederick Helms D. L. C. No. 60, T. 3, S. R. 4 E. of Will. Mer. beginning at the most Northerly corner of said claim and running thence South 56 degrees 15 minutes East along the Northeasterly line of said claim to a point in said line of said claim North 56 degrees 15 minutes West 52 chains from the most Easterly corner of said claim; thence South 46 degrees 15 minutes West 30.30 chains to the line separating husband's from heirs of wife's half of said claim; thence North 41 degrees 45 minues West along the said dividing line to the Northwesterly line of said claim; thence North 44 degrees East 8.20 chains to claim corner; thence North 55 degrees East to claim corner, the place of beginning, containing 129.81 acres, more or less, all in Clackamas County, Oregon.

Now, therefore, by virtue of said judgment order and decree, and as referee thereof as aforesaid, I will on Saturday, the twenty-fourth day of October, 1908, at the hour of 2:30 o'clock P. M. at the front door of the County Court House in Oregon City, Clackamas County, Oregon, sell at public auction to the highest bidder for U. S. Gold Coin, cash in hand, all the right, title and interest which Alkerzane Lawson, Plaintiff herein, and Charles Cardinell, Frederick A. Helms, Emma J. McLennan, Joclyn Bold, Frederick Henry Schwab, John David Schwab, Marie Louise Schwab, Maryette Schwab, Rudolph Luther Schwab and M. B. Keefer, Defendants herein, or either of them, had on the said 2nd day of July, 1908, or since have in or to the above described real property, or any part thereof, to satisfy said judgment order and decree, costs and accruing costs.

R. B. BEATIE,
Referee Aforesaid.

Dated Oregon City, Oregon, Sept. 25, 1908.
First Publication Sept. 25, 1908.
Last Publication Oct. 23, 1908.
O. D. EBY, Attorney for Referee.

Notice of Final Settlement.

Notice is hereby given that the undersigned as administrator of the estate of Henry Snyder, deceased, has filed his final acount in the County Court of the State of Oregon for Clackamas County, and that Monday November 9th, 1908, at 10 o'clock A. M., at the court room of said Court has been set by said Court as the time and place for the hearing of objections thereto and the settlement thereof.

Dated September 23rd, 1908.

TOBIAS M. SNYDER,
Administrator of the estate of Henry Snyder, deceased.
GORDON E. HAYES, Attorney for estate.

Executor's Notice.

Notice is hereby given that the undersigned has been appointed executor of the estate of Diona Currin, deceased. All persons holding claims against said estate are hereby notified to present the same, duly verified, at the office of Livy Stipp, at Oregon City, Clackamas County, Oregon, on or before six months from the date of the first publication of this notice.

GEORGE J. CURRIN, Executor.
First publication September 25, 1908.

Notice of Final Settlement.

Notice is hereby given that the undersigned executrix of the last will and Testament of Joseph Pollock, deceased, has filed her final acount in said estate in the County Court of the State of Oregon, for Clackamas County, and that the Judge of said Court has appointed Saturday, October 24th, 1908, at 10 o'clock A. M., for hearing said final account and settling the same.

JANETTE POLLOCK.
Executrix of the estate of Joseph Pollock, deceased.

MRS. CHAS. BAKER SUES FOR A DIVORCE

DAUGHTER OF EX-REPRESENTATIVE KRUSE CHARGES NEGLECT AND INDOLENCE.

Mrs. Lorena C. Baker, of Willamette, a daughter of Ex-Representative Kruse, of Stafford, was filed a suit for divorce against Charles I. Baker, to whom she was married Christmas Day, 1904. They have two children, Melba L., aged three years, and one child, six months old, who has not been named. Mrs. Baker charges her husband with using profane and abusive language, and says a few minutes after their marriage he stated that she "was now his wife and belonged to him and that she would have to do just as he said." At another time he said that he "did not propose to be a henpecked husband and that his wife would have to mind her business and do as he said." These expressions greatly humiliated Mrs. Baker, who states that Baker frequently stayed out until 3 o'clock in the morning, and that he was indolent and showed no disposition to work. She asks for $20 a month alimony, $50 for court expenses, and for an order restraining Baker from taking their children from her care, and from removing the furniture from the house. Mrs. Baker is represented by Attorney George C. Brownell.

CASTORIA
For Infants and Children.
The Kind You Have Always Bought
Bears the Signature of Chas. H. Fletcher

A Surprised Minister.

"For many years I have been a sufferer from bronchial catarrh, and had despaired of anything like a cure. Judge of my pleasant surprise when I first used Hyomei, which brought complete relief. Hyomei has been a veritable godsend." — Rev. Charles Hartley, Sardinia, Ohio.

Thousands of catarrh sufferers have given up in despair. They have tried stomach dosing, snuff, sprays and douches without success, and now believe catarrh to be incurable.

But Huntley Bros. Co. the druggists, hold out hope to all distressed. They sell a remedy called Hyomei which is guaranteed for catarrh, colds, coughs, bronchitis, asthma and croup.

Hyomei (pronounced High-o-me) is medicated air, full of the healthy virtues of the mountain pines. You breathe in the delightful antiseptic air, and as it passes over the inflamed and germ ridden membrane, it allays the inflammation, kills the germs, and drives out the disease.

A complete Hyomei outfit, including a hard rubber inhaler, costs but $1.00, and an extra bottle of Hyomei, costs but 50 cents. See Huntley Bros. Co. about it today.

Card of Thanks.

Oregon City, Or., Oct. 19.

In behalf of the family I wish to thank our many friends for their assistance at the burial of our father, Samuel H. Dix, on Friday, October 16.

JEHU F. DIX.

CATARRH

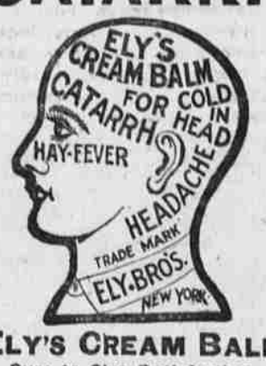

ELY'S CREAM BALM
Sure to Give Satisfaction.
GIVES RELIEF AT ONCE.

It cleanses, soothes, heals and protects the diseased membrane resulting from Catarrh and drives away a Cold in the Head quickly. Restores the Senses of Taste and Smell. Easy to use. Contains no injurious drugs. Applied into the nostrils and absorbed. Large Size, 50 cents at Druggists or by mail. Liquid Cream Balm for use in atomizers, 75 cents.

ELY BROTHERS, 56 Warren St., New York.

PROFESSIONAL DIRECTORY

HARVEY E. CROSS
ATTORNEY AT LAW
Real Estate, Loans, Insurance — Main Street, OREGON CITY

GEORGE C. BROWNELL
ATTORNEY-AT-LAW
Office in Caufield Bldg., Main and Eig t Sts
Phone—Pacific States 52. Phone—Home—B151.

FRANKLIN T. GRIFFITH
ATTORNEY AT LAW
Weinhard Building, - - Opposite Court House

JOSEPH E. HEDGES
Lawyer
MONEY TO LOAN — WEINHARD BUILDING

J. U. CAMPBELL
ATTORNEY-AT-LAW.
Oregon City, - - - - - Oregon
Will practice in all courts of the state
Office in Caufield Building.

O. D. EBY
ATTORNEY-AT-LAW.
Money loaned, abstracts furnished, land tiles examined, estates settled, general law business transacted.
Over Bank of Oregon City.

Clackamas County Headquarters
CLACKAMAS TITLE COMPANY,
510 Chamber of Commerce,
PORTLAND, OREGON.
Full equipment of maps, plats, abstract books a x rolls
Agents for Clackamas County Lands,
Money loaned, titles perfected.
E. F. & F. B. RILEY,
Attorneys and Counsellors at Law.

THE BEST CHRISTMAS GIFT
for absent and present friends is your best expression, an indication of your better self.
Place your order now. Ample time is one of the necessities of a finished picture.
CHENEY, PHOTO STUDIO
Miss Edith Cheney, Artist.
920 Main Street
Oregon City.

POLK'S GAZETTEER
A Business Directory of each City, Town and Village in Oregon and Washington, giving a Descriptive Sketch of each place. Location, Shipping Facilities and a Classified Directory of each Business and Profession.
R. L. POLK & CO., Inc.
Seattle, Wash.

F. M. PARSONS
General Contractor and Builder
Plans and Estimates Furnished
Phone Main 2283
Oregon City, Oregon.

TIME CARD.
O. W. P. RAILWAY

Leave Portland	Arrive 1st & Alder Sts.	Leave Oregon City	Arrive Canemah	Leave Canemah	Arrive Oregon City	Leave 1st & Alder Sts.	Arrive Portland
! 4.00	5.27	5.40	5.40	5.46	6.25	6.45	
6.30	7.20	7.30	6.20	6.26	7.20		
7.00	7.50	8.00	6.50	6.58	7.50		
7.30	8.20	8.30	7.30	7.38	8.30		
8.00	8.50	9.00	8.00	8.08	9.00		
8.30	9.20	9.30	8.30	8.38	9.30		
9.00	9.50	10.00	9.00	9.08	10.00		
9.30	10.20	10.30	9.30	9.38	10.30		
10.00	10.50	11.00	10.00	10.08	11.00		
10.30	11.20	11.30	10.30	10.38	11.30		
11.00	11.50	12.00	11.00	11.08	11.59		
11.30	12.20	12.30	11.30	11.38	12.30		
12.00	12.50	1.00	12.00	12.08	1.00		
12.30	1.20	1.30	12.30	12.38	1.30		
1.30	2.20	2.30	1.30	1.38	2.30		
2.00	2.50	3.00	2.00	2.08	3.00		
2.30	3.20	3.30	2.30	2.38	3.30		
1.00	1.50	2.00	1.00	1.08	2.00		
3.00	3.50	4.00	3.00	3.08	4.00		
3.30	4.20	4.30	3.30	3.38	4.30		
4.00	4.50	5.00	4.00	4.08	5.00		
4.30	5.20	5.30	4.30	4.38	5.30		
5.00	5.50	6.00	5.00	5.08	6.00		
5.30	6.20	6.30	5.30	5.38	6.30		
6.00	6.50	7.00	6.00	6.08	7.00		
6.30	7.20	7.30	6.30	6.38	7.30		
7.00	7.50	8.00	7.00	7.08	8.00		
7.30	8.20	8.30	7.30	7.38	8.30		
8.00	8.50	8.55	8.00	8.08	9.00		
8.30	9.20	9.25	8.30	8.38	9.30		
9.00	9.50	9.55	9.03	9.08	10.00		
* 9.30	.....	.....	*9.33	9.38	.....		
10.00	10.50	10.55	10.03	10.08	11.00		
11.00	11.50	11.55	11.03	11.08	11.59		
12.00	12.46	12.50	11.55	11.58	.....		
.....	.....	.....	12.50	12.55	.....		

*9.30 from Portland, 9.33, 11.55 and 12.50 p. m. from Canemah Park to Milwaukie only.

!Via Lents Junction. Daily, except Sunday; leaves on Sundays 4.15 a. m.

A. M. figures in Roman. P. M. figures in black.

U'REN & SCHUEBEL
ATTORNEYS-AT-LAW
DEUTSCHER ADVOKAT
Will practice in all courts, make collections and settlements.
Office in Enterprise Building, Oregon City, Oregon.

W. S. EDDY, V. S., M. D. V.
Graduate of the Ontario Veterinary College of Toronto, Canada, and the McKillip School of Surgery of Chicago, has located at Oregon City and established an office at The Fashion Stables, Seventh Street near Main.
Both Telephones.
Farmers' 132 Main 1311

STRAIGHT & SALISBURY
PLUMBING
TINNING and
GENERAL JOBBING.
Wind Mills, Pumps and Hydraulic Rams a Specialty.
Phone 2682.
Oregon City, - - Oregon.

THOS. F. RYAN
ATTY AT LAW
Probate and Realty Law Practice Specialties.
Office—Upstairs, first building south of Courthouse.

C.D. & D.C. Latourette
ATTY'S AT LAW
Commercial, Real Estate and Probate our Specialties. Office in First National Bank Building, Oregon City, Oregon.

Expert Locksmith. Rubber Stamps.
H. G. SURLES
Proprietor.
NOVELTY REPAIR SHOP
Phone Main 1581
Scissors and Knives Sharpened, Bicycles Repaired and Saw Filing.
Musical Instruments Tuned and Repaired.
105 7th St. Oregon City, Ore.

HOWARD F. LATOURETTE
LAWYER
526-27-28 Corbett Building
PORTLAND, - - OREGON.

PERFECT PRINTING PLATES
IN ONE OR MANY COLORS
LARGEST FACILITIES IN THE WEST FOR THE PRODUCTION OF HIGH GRADE WORK
RATES AS LOW AS EASTERN HOUSES
HICKS-CHATTEN ENGRAVING CO.
2d & Alder, PORTLAND, ORE.

HARPER WHISKY

Its distinctive quality and rare delicious flavor suit the palate of the most exacting connoisseur.
For Sale by
E. MATTHIES.