Fall and Winter Price List

Suspension Bridge Corner I. SELLING Seventh and Main Street

Clothing

Men's All-wool Cheviot Suits, square or round cut, $7.50
Men's All-wool, Heavy Winter-weight Cassimere Suits, $9
Best Grades, All-wool, Cassimere Suits, $10, $12
Men's Black Clay Suits, made in the very latest style prices $10, $12, $14
Men's Fancy Worsted Suits—We show all the latest novelties ingreat profusion, prices $10, $12, $13.50, $15, $16.50, $18, $20

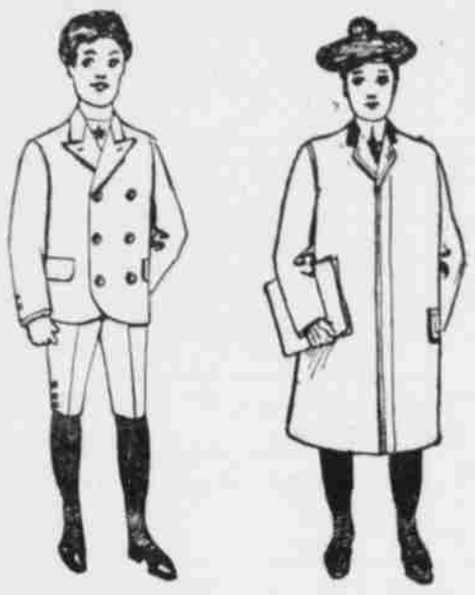

Boys' Suits, long pants, sizes 14 to 20 years, prices $4, $5, $6, $7.50 $8.50, $9, $10, $12
Childs' Union Cassimere Suits, $2
In Boys' clothing we handle the celebrated "Grindstone" brand. Workmanship is perfect throughout
Children's Three Piece Suits, 3 to 9
Children's Double Breasted Two-Piece Suits, 8 to 16
Children's Three Piece Suits, 9 to 16 Prices $2.50, $3, $3.50, $4, $4.50, $5, $6, $6.50

Overcoats

Ulsters, Overcoats, Men's Top Coats, prices $4 to $15

Hats

Boys' Wool and Fur Hats, 50c, 75c, $1
Men's Wool Hats, 50c, 75c, $1

Blankets

Gray Wool Blankets, $2
Gray, All-wool Blankets, $3
Gray, Vicuna, Tiger and White Blankets, prices $3.50 to $7.50

Men's Furnishing Goods

Men's Navy Blue Flannel Shirts, $1
Men's Duck Coats, blanket lined $1
Men's Duck Coats, rubber interlined, $1.50
Men's Suspenders, 10c, 15c, 25c, 35c, 40c, 50c
Men's Bicycle Caps, 20c, 25c
Men's Black Satine Caps, 10c
Men's White Shirts, linen bosom 45c
Men's Heavy Working Gloves, 25c, 50c and 75c
Men's Carpenter Aprons 20c
Men's 9-ounce Overalls, patent button, patent reinforced tay, 45c
Men's Jean Pants—We carry the "Ox Breeches." Another pair free if they rip, price 90c, $1, $1.25 and $1.50
Men's Wool Sweaters, $1
Men's Wool and Mixed Sweaters, in fancy combinations, $2, $2.50 and $3
Men's Cotton Sweaters, 45c
Men's Muslin Night Gowns, 50c and 75c
Men's Outing Flannel Night Gowns, 75c
Men's Cheviot Working Shirts, double front and yoke, 50c
Men's Knee Leggings, 13-ounce, tan duck, leather bound 45c
Men's Knee Leggings, extra heavy canvas, army lace, best quality, foot straps, 75c
Boys' Knee Leggins, with patent lace, 45c

Silesias

Medium Quality Silesia, 36-inch wide, per yard, 10c
Good Grade Silesia, 36-inch wide, per yard, 15c
Soft Finished English Silesia, 36-inch wide, per yard, 20c

Thread

Clarks O. N. T. Spool Cotton, 6 spools for 25c

Jeans

Jeans, 15c, 20c and 25c per yard

Unbleached Muslins

Atlantic L L 36 in-wide, per yard, 5c
Best Cabot W, 36-inch wide, per yard, 6c
Best Cabot A, 36-inch wide, per yard, 7c
Albany C Sheeting, 36-inch wide, per yard, 4c

Bleached Muslins

Lonsdale Muslin, 36-inch wide, per yard, 8c
Fruit of Loom Muslin, 36-inch wide, per yard, 9c
Household Muslin, 36-inch wide, per yard, 7c
Can't Be Beat Muslin, 36-inch wide, per yard, 5c
Twilled Muslin, 36-inch wide, 12½c

Cambrics

Lonsdale, 36-inch wide, per yard, 12½c
Berkley, 36-inch wide, per yard, 10c
Long Cloth, 36-inch wide, per yard, 12½c
Glove Finished Cambrics, best quality, per yard, 5c

Calicoes

American Light Colored Prints, per yard, 4c
Indigo Blue Figured Oil Calico, per yard, 5c
Dark Colored Standard Prints, per yard, 5c
Turkey Red Figured Prints, per yard, 5c
Novelty Dress Prints, per yard, 7c
Double Oiled Mourning Prints, 6c
Oil Red, Blue, Orange or Green, solid colors, per yd, 7c
Silverette Prints, new styles, per yard, 6c
Best American Indigo, heavy weight, 32-inch wide, per yard 10c
Imperial Pinks, Purple, Buff or Green Figured Oil Calico, per yd, 7c

Ginghams

Apron Check Ginghams, standard goods, per yard, 5c

Shirtings

Domestic Shirting, per yard, 7c
Extra Heavy Shirting, per yard, 9c
Napped Cheviot, best quality, per yard, 12½c
Double-Fold Satin-Finish Shirtings, per yard, 12½c

Tickings

Straw Ticking, per yard, 7c
Heavy Twilled Ticking, per yard, 10c
Heavy Twilled Feather Ticking, per yard, 15c
Extra-Heavy Featherproof ticking, per yard, 20c

Sateens

Fast Black Satine, per yard, 9c
Henrietta Finish, per yard, 12½c
Royal Cashmere Finish, per yard, 20c
Mercerized Satine, Auto Silk—has a brilliant lustre and firmly woven, 36-inch wide, colors black and all leading shades, per yard, 20c

Art Denims and Cretons

Art Denims, 36-inch wide, per yard, 15c
Cretones, Figured, Oil Finish, per yard, 7c
Twilled, heavy, figured, per yard, 10c
Twilled, Momie Finish, 30-inch wide, per yard, 15c

Silkaline and Bunting

36-inch wide, Plain or Figured, per yard, 10c
Bunting in White and Colors, per yard, 5c
Bunting, high grade, soft finished, double fold, white and colors, per yard, 10c

Denims

Denims, Double and Twist, Blue and White or Brown and White 8-oz per yard, 12½c,
Same Colors in 9-oz, per yard, 15c

Baby Cloaking

28-inch Basket Weave, for children's cloaks, ladies' dressing sacques, etc., colors, Light Blue, Pink, Cardinal and Cream, per yard, 15c

Printed Flanneletes

The Best Imitation of Imported French Flannel, a handsome assortment of Persian designs in stripes, floral effects, per yard, 25c

Golf Flannels

For waists, dressing sacques, etc., per yard, 20c

Fancy Outing Flannels

Twilled, Fancy Floral Designs, per yard, 10c

Outing Flannels

New Fall Styles, per yard, 5c
Medium Quality in Light or Dark, per yard, 7c
Outing Flannel, No. 1 Quality, per yard, 10c
Guinea Outing Flannel, heavily napped on both sides, brwn or gray, per yard, 10c
Same Colors, very heavy grade, per yard, 12½c

Umbrellas

Gingham and Satine Umbrellas, 50c, 75c and $1
Silk Umbrellas, $1.25 and upward.

Cotton Batting

Good Quality, per pound, 10c
Best Quality, made of selected cotton, per pound, 15c

Sheet Wadding

Gray or White, 2 sheets for 5c

Flannels

Strictly All-Wool Red Twilled Flannel, woven from select yarn, per yard 25c
All Wool Heavy Weight Twilled Flannel, per yard, 35c
Blue Mixed Flannel, used extensively for shirting and skirting purposes per yard, 18c
Scarlet Pressed Flannel, all wool, per yard, 25c
Shirting Flannel, made of scoured wool yarns in checks, strictly all wool, per yard, 25c
White Wool Flannel, for infants' wear, etc, per yard 25c, 35c, 40c and 50c
6-ounce Flannel in Solid Colors, Brown, Gray, Navy and Tan, per yard 25c
Gray, Pressed, All-Wool Flannel, per yard 25c

Eiderdown

Plain Wool Mixed Eiderdown, 27-inch wide, for cloaking, house sacking, etc, per yard, 25c.
Strictly All-wool Eiderdown, per yard, 35c
All-wool Eiderdown, soft and fluffy finish, per yard, 50c
Pure Mohair Fancy Eiderdown, combination of colors, per yd, 75c

Canton Flannels

Unbleached Canton Flannel, per yard, 5c, 7c, 8c, 10c, 12½c
Bleached Canton Flannel, per yard, 7c, 8c, 9c, 10c, 12½c
Colored Canton Flannel, per yard, 10c

Shaker Flannels

5c, 7c, 8c, 10c per yard

Corsets

We can truthfully say that our R and G Corsets comprises all the best feature of modern corset manufacture. We carry short, medium, long and nursing corsets, price 75c, $1, $1.25, $1.50, $2

Waterproof

56-inch Wide Waterproof, per yard, 50c

Raining Day Skirting

58-inch, 11-ounce Melton, dark gray color, per yard $1

Dress Goods

We Offer a Perfect Line of the Newest Novelties and Latest Ideas

Black Serge, 40-inch wide, per yard, 25c
Navy Blue Serge, 40-inch wide, per yard, 25c
33-inch Wool Tricot, per yard, 35c
54-inch Black and Colored Cashmere, per yard, 15c
36-inch Black and Colored Henriettas, per yard, 25c
Double Fold Domestic Plaids, per yard, 15c
28-inch, Half Wool Brocades, per yard, 15c
36-inch Illuminated Crystal Cloth, per yar, 25c
38-inch All-wool Venetian Cloth, per yard, 50c
38-inch All Wool Cheviot, per yard, 50c
48-inch All-wool Dress Fannel, Black and Colors, per yard, 50c
50-inch Venetian Cloth in Grays and Brown, per yd 65c
50-inch Cheviot in Gray and Brown, per yard, 85c
52-inch Granite Cloth, the correct material for tailor made suits, assorted grays and browns, per yard, $1.
45-inch All-wool Storm Serge, navy blue or black, per yard, 50c
50-inch Storm Serge, black, per yard, 75c
52-inch Worsted Serge, steam shrunk and sponged, black, per yard, $1
52-inch Pebble Cheviot, black, closely woven and very durable, per yard, $1 50
36-inch Half-wool Soleil, black, 50c
38-inch German Henriettas, all-wool made of the finest yarns, black and colors, per yard, 50c
44-inch All-wool Henriettas, silk finished, black and colors, per yard, 75c
38-inch, All-wool Black Brocades, per yard, 50c
40-inch Black All-wool Soleil, per yard, 75c
Black Brocaded Dress Goods, we make a handsome showing, ranging in price for novelties from 75c to $2 50 per yard

Cloaking and Cassimere

Cassimere, heavy quality, per yard, 50c
All-wool Cassimere, velour finish, per yard, 75c
Black Broad Cloth for Capes, etc, 54 inch wide, per yard, 75c and $1
58-inch Wide Black Beaver, heavy weight to be worn without lining $2 per yard

Mackintoshes

Men's Mackintoshes, $1 50, $2 50, $3 up
Misses' Mackintoshes, two capes detachable, velvet collar $2
Women's Mackintoshes, two capes, detachable, velvet collar, $3, $4 and upwards
We offer a magnificent New stock for Fall and Winter at Prices—the lowest yet named for strictly first-class goods
Men's Satinet Suits, heavy winter weight, $5

Hoisery

Extra Strong Spun, Warm Fleece Lined Hose, per pair 18c
Seamless, Fleece Lined Hose, sizes for grade, warranted the best stocking of its class, per pair, 25c
Ladies' High Grade Cashmere Hose, Seamless, per pair, 25c
Ladies' All-wool Ribbed Hose, per pair, 25c
Ladies' Cotton Hose, rounded heels and toes, double sole, 2 pair for 25c
Misses' and Boys' Extra Weight Hose, double heel, knee and toe, sizes 5 1-2 to 10, 2 pairs for 25c
Boys' Bicycle Hose, corduroy, ribbed, guaranteed, three-thread spliced knee, three-thread foot, four-thread heel and toe. Entire hose knit from selected long staple cotton, full seamless, sizes 6, 6 1-2, 7, per pair 20c
Sizes 7 1-2, 8, 8 2, 9, 9 1-2, 10, per pair 25c
Misses and Child's Fleece Lined Ribbed Hose, sizes 6 to 10, seamless foot, two pairs for 25c
Infants' All-wool Hose, per pair, 10c
Men's Seamless Sox, ribbed tops, per pair, 5c
Men's Sox, three-thread knit, full shaped foot and ankle, 3 pairs for 25c
Extra Weight Sox, made of strongest yarns, two pairs for 25c
Men's Wool Sox, seamless, 2 pairs for 25c
Heavy Lumbermen' Wool Sox, pair 25c

Underwear

Boys' Heavy Fleece Shirts or Drawers, sizes 26 to 34, 25c
Child's Union Suits, nicely finished, 25c
Ladies' Union Suits, knit from a good quality domestic yarn, 35c
Ladies' Natural Gray Union Suits, glove fitting garment, 50c
Ladies' Union Suits, warm fleece lined, full fashionable garment, 75c
Ladies' Union Suits, cashmere finish knit from a staple long spun yarn, $1
Ladies' Union Suits selected cashmere wool yarn, entire garment full finished, $1.50
Ladies' Jersey Ribbed Vests, fleece shaped waist, elastic cuffs 25c
Pants to match 25c
Ladies' Jersey Knit Vests, heavy fleece, good weight, perfect fitting, 50c
Pants to match, 50c
Ladies' Camel hair Wool Garments, shirts or Pants, 65c
Ladies' All-wool, every thread, fine cashmere, wool yarn vests or pants, $1
Ladies' All-wool Scarlet Shirts or Pants, 85c
Men's Heavy Weight, Fleece Lined Shirts or Drawers, 45c
Men's Camels' Hair Ribbed Wool Garment, satin fly front shirts, 75c
Drawers to match, 75c
Men's Scarlet Flannel Shirts or Drawers, all wool, good weight $1
Men's Camels' Hair All-wool Underwear Garment, full finished Shirts, $1
Drawers to match, $1

House Furnishing Goods

White Marble Oil Cloth, per yard, 18c
Figured Oil Cloth, per yard, 18c
White Crochet Quilts, 45c, 75c, $1, $1.25
Marsailles Quilts, $1.5, $2, $2 50, $3
Scrim, per yard, 5c, 8c and 10c
Window Blinds Hartshorn rollers, paper, 20c
Window Blinds, Hartshorn rollers with fringe, linen, 40c
Unbleached Table Linen, per yard, 25c
Bleached Table Linen, pure flax, per yard, 50c
Turkey Red Damask, oil finish, per yard, 18c, 25c, 40c and 50c
Linen Napkins, bleached, per set, 50c, 75c, $1
Linen Napkins, unbleached, per set, 25c
Lace Curtains, per pair 50c, 75c, $1, $1.25 and up
Cotton Towels, small size 5c
Cotton Towels, large size 10c
Linen Towels, pure flax, 2 for 25c
Linen Towels, extra size 20c
Crash Towels 10 and 15c
Crash Bath Towels 25c
Ready Made Sheets, bleached size, 81x90, 50c
Bleached Pillow Cases, 42x36, 12½c
Crash Towelling, cotton, per yard 5c
Crash Towelling, linen, per yard 7c, 8c, 9c
Turkey Red Table Covers 75c, $1, $1.25
Chenile Table Covers, 75c, $1, $1.50
Tapestry Portiers $2
Chenille Portiers $2.50

Notions, Etc.

German Knitting Yarns, 20c skein, 75c pound
Fleshers' Knitting Yarn 25c, $1 pound
Domestic Saxony, black and colors, 5c skein
Pins Eagle American, 5c per paper
Knitting Needles, set of 5, 5c
Hairpins, assorted sizes, per box 5c
Bone Hairpins, small size per dozen 10c
Bone Hairpins, large size per dozen 15c
Black Garter Elastic, per yard 5c
Wool Soutache Braid, black and colors per bunch of 24 yards 25c
Tape, medium and wide, 2 rolls for 5c
Finishing Braid, bunch 5c
Embroidery Silk, on spools 1c. Six spools for 5c
Knitting Cotton, ball 5c
Fast Black Darning Cotton, 2 balls for 5c
All-silk Baby Ribbon, per yard 1c
Combs, 5c and upwards
Aluminum thimbles, 5c
Velveteen Skirt Binding, per yard 4c
Corduroy Skirt Binding, per yard 5c
Rick-Rack Braid, bunch 5c
Money Purses, 5c and upwards
Elastic Arm Bands 5c
Bone Collar Buttons, per dozen 5c
Rolled Plated Collar Buttons, set of four 15c
Men's Turkey Red Handkerchiefs, large size 5c

Furs

Women's Round and Tab Collarettes Storm Collars, etc

Eiderdown Dressing Sacques

Warm Winter-weight Eiderdown, 95c

Ladies' Outing Flannel Night Gowns

Ladies Outing Flannel Nightgowns, full, regular made, 50c an 75c

Ladies' Wrappers

Calico, Percale, Flannelette, all garments well made ranging from 50 cents to $1.50

Women's Dress Skirts

Women's Walking Skirts
Women's Tailor Made Dress Skirts.
We carry a complete line.

Capes and Jackets

Ladies' Cloth Capes $2, $2.50 and up
Ladies' Plush Capes $7 and upward
Women's Jackets, we have a most representative assortment of fashionable popular price garments prices from $3.50 to $15
Misses' and Childs' Jackets—we give you the lowest prices possible consistent with the merits which this line possesses ranging in price from $1.50 to $5

Boots and Shoes

HENDERSON'S SCHOOL SHOES. SOLE LEATHER COUNTERS.

Women's Goat Button 95c
Women's Dongola Lace, patent tips, $1
Women's Dongola Kid lace, selected stock, $1 50
Women's Vici Kid lace, flexible, McKay stock, $2
Women's Fine Soft Kid, flexible, McKay, $2 50, $3, 3.50, $4.00
Women's Kangaroo Calf, in lace or button, thoroughly well made shoe, built to give extra good wear, $1.75
Men's Genuine Satin Calf, hale-solid leather outer and inner soles and counter, $1.50
Men's Plow Shoes, tap sole, seamless back, warranted solid throughout, $1.50
In Children's and Misses' Shoes we are agents for the "Red School House Shoe," warranted to give perfect satisfaction, price per pair guaranteed, a good wearer, prices from $1 25 to $2
Men's Split Boots, tap sole, saddle seam $1.75
Men's Calf Boots, $2, 2.50, $3
Men' Kip Boots, $3
Boys' Buckle Shoe, $1
Men's Dress Shoes, $2
Men's Dress Shoes, the L. A. Crossett,—We are Oregon City agents Represents the very highest quality, price $2, $3, $3.50

Our Fall and Winter stock comprises Dry Goods, Clothing, Boots, Shoes, Hats, Caps, Furnishing Goods, Notions, Ladies' Jackets, Capes, Etc.

We have made arrangements with the Dayton Pottery Co. whereby we are enabled to give away a Sample Line of their Chinaware in the following manner: With each $1 PURCHASE a 10c COUPON is issued which is redeemable in Chinaware. Assortment consists of Cups and Saucers, Pie Plates, Breakfast Plates, Dinner Plates, Soup Plates, Platters, Bowls, Pitchers, Tea Pots, Etc.

I. SELLING, OREGON CITY, OR.