OREGON CITY ENTERPRISE.

VOL. 36. NO. 40 — OREGON CITY, OREGON, FRIDAY, AUGUST 16, 1901. — ESTABLISHED 1866

GEO. T. HOWARD
REAL ESTATE AND INSURANCE
NOTARY PUBLIC
At Red Front, Court House Block
Oregon City, Oregon

L. L. PORTER,
ATTORNEY AT LAW
ABSTRACTS OF PROPERTY FURNISHED.
Office next to Oregon City Enterprise.

C. D. & D. C. LATOURETTE,
ATTORNEYS AND COUNSELORS AT LAW
MAIN STREET OREGON CITY, OREGON.
Furnish Abstracts of Title, Loan Money, Foreclose Mortgages, and transact General Law Business.

GEO. C. BROWNELL,
ATTORNEY AT LAW
Oregon City, - - Oregon
Will practice in all the courts of the state. Office in Caufield building.

J. U. CAMPBELL,
ATTORNEY AT LAW,
OREGON CITY, - - - - - - OREGON.
Will practice in all the courts of the state. Office, in Caufield building.

O. W. Eastham G. B. Dimick.
DIMICK & EASTHAM
Attorneys-at-Law.
Commercial, Real Estate and Probate Law, Specialties.
Abstracts of Title made, Money Loaned
Oregon City, - - Oregon

A. S. DRESSER,
ATTORNEY-AT-LAW.
Office over McKittrick's Shoe Store, near the Bank of Oregon City.
OREGON CITY, - - - OREGON.

J. W. McANULTY
Justice of the Peace.
Will attend to collections and sell real estate.
Office on Main Street,
Opp. Albright's Meat Market, Oregon City

W. S. U'Ren C. Schuebel
U'REN & SCHUEBEL
Attorneys at Law.
Deutscher Advokat.
Will practice in all courts, make collections and settlements of Estates.
Furnish abstracts of title, lend you money and lend your money on first mortgage.
Office in Enterprise Building.
Oregon City, Oregon.

ROBERT A. MILLER
ATTORNEY AT LAW
Land Titles and Land Office Business a Specialty
Will practice in all Courts of the State
Room 3, Weinhard Bldg.
opp Court House, Oregon City, Oregon

C. A. STUART, M. D.
Office in Willamette Bldg.
Oregon City, Oregon
Office hours: 10 a. m. to 12 m., 1 to 4 p. m. and 7 to 8 p. m.
Special attention paid to Rheumatism and Female Diseases.
Call answered day or night.

DR. FRANCIS FREEMAN,
—DENTIST—
Graduate of the Northwestern University Dental School, Chicago.
Also American College of Dental Surgery.
Willamette Block, Oregon City.

DR. L. L. PICKENS,
DENTIST.
Prices Moderate: All Operations Guaranteed.
Barclay Building - - Oregon City, Or.

BANK OF OREGON CITY,
Oldest Banking House in the City.
Paid up Capital, $50,000.
Surplus, $20,850.
PRESIDENT, - - CHARLES H. CAUFIELD.
VICE PRESIDENT, - - - GEO. A. HARDING.
ASHIER, - - - - H. G. CAUFIELD.
A general banking business transacted.
Deposits received subject to check.
Approved bills and notes discounted.
County and city warrants bought.
Loans made on available security.
Exchange bought and sold.
Collections made promptly.
Drafts sold available in any part of the world
Telegraphic exchanges sold on Portland, San Francisco, Chicago and New York.
Interest paid on time deposits.

THE COMMERCIAL BANK
OF OREGON CITY.
Capital, - - - - - - $100,000
TRANSACTS A GENERAL BANKING BUSINESS.
Loans made. Bills discounted. Makes collections. Buys and sells exchange on all points in the United States, Europe and Hong Kong. Deposits received subject to check. Bank open from 9 A. M. to 4 P. M.
D. C. LATOURETTE, President.
F. J. MEYER Cashier.

THE ELECTRIC HOTEL — OREGON CITY
The Only First-Class Hotel in town.
—Steam Heat and Electric Light.— —Rates $1 a day and upwards.—
Best Meals in town at 25 cents. JACOB CASSEL, Proprietor.

Jacob Schatz — Harnessmaker and Saddler.
Main Street, bet. Fourth and Fifth, Oregon City
New Harness made in up-to-date Style.
Saddles, Bridles and all kinds of horse goods.
Repairing Harnesses a Specialty.

THE PREMO CAMERA
We are the agents for Premo Camera, and the price is reduced from 25 to 50 per cent.
Try our guaranteed Developer, large bottle, 25c
" " " Toning and Fixing Bath, 25c
" " " Fixing Bath, 25c
Latest Novelties in the Photo line at reduced prices.
CHARMAN & CO.

We carry the only complete line of Caskets, Coffins, Robes, Linings, and have the only first class and up-to-date hearse in the county.
Our prices are never exorbitant.
We guarantee satisfaction.
We can give you better goods and better service for less money than any other undertaker in the county. Calls promptly attended night or day.
SHANK & BISSELL
Undertakers and Embalmers
Telephone 413 and 304. 7th Street, bet. Bridge and Depot

After climbing the hill, stop at
Moore's Pharmacy
On Seventh Street.
Where the best of Ice Cream and Soda is served.

SUMMER RESORTS.

BOSWELL SPRINGS.
Southern Pacific trains stop at hotel door. Constantly open for reception of guests. Bath room connected with main building. Postoffice (2 mails per day), Express, and Long Distance Telephone. Superior to any Spring in America for the cure of Rheumatism, Stomach or Kidney Trouble, or Catarrh. Terms, $10 per week and up. $2 per day. Location in Douglas Co., Oregon.
CAPT. BEN D. BOSWELL, Proprietor.

LONG BEACH HOTEL.
Everybody knows of Tinker's Hotel. This elegant house is now open for the reception of the usual throngs that are expected. The tables are supplied with the best that can be procured, and the guests who frequent this place will find it lacking in none of its attractions this season.

THE HACKNEY COTTAGE
SEAVIEW, WASH.
Is now open for the season of 1901. All home comforts. Excellent table board and and a most desirable place for families. Centrally located and beautiful surroundings. Fine surf bathing. Reservations made on application
MRS. J. HACKNEY, Seaview, Wash.

Fry's Squirrel Poison
Kills the squirrels quick and saves the grain. Ask for Fry's and use it now. Price 25 cents For sale by druggists and general merchants
Prepared only by DANIEL J. FRY, the Manufacturing Pharmacist, Salem, Or.
For Mice.
Fry's Squirrel Poison is the greatest destroyer of mice on earth Put up in boxes containing enough to kill 500 mice Price 10 cents.

WIDE-AWAKE MERCHANTS, ADD TO YOUR BUSINESS
Think about the GRAPHOPHONE
The enormous sales of the Graphophone, are caused by the fact that it has such
MATCHLESS POWER OF ENTERTAINMENT
That an INTENSE DESIRE for POSSESSION is awakened in all who hear it.
IT SUPPLIES AN ACTUAL WANT (THE IRRESISTIBLE DEMAND FOR DIVERSION AND RELAXATION) TO GRATIFY WHICH MANY ARE WILLING TO DO WITHOUT OTHER NECESSITIES. IT IS THE
UNIVERSAL ENTERTAINER OF THE AGE
An Inexhaustible source of Wonder and Delight to all
It is simple in construction, and prices are arranged to suit all pocket books; while the demand will continue as long as human nature exists.
The introduction of a few Graphophones into a community at once creates an increasing demand for RECORDS and SUPPLIES, and a CONTINUOUS BUSINESS is thus established. Why not secure the Liberal Profits which are allowed dealers?
WRITE FOR CATALOGUE, TERMS, ETC., TO
Columbia Phonograph Co., (Gen'l)
125 Geary Street, SAN FRANCISCO, CAL.

COUNTY INSTITUTE

Will be Held in This City on September 3, 4 and 5.

SESSIONS IN BARCLAY BUILDING

Many Leading Educators and Instructors From State Institute Will Lecture.

Clackamas County's Annual Teachers' Institute will be held in the high school room of the Barclay building Tuesday, Wednesday and Thursday, September 3, 4 and 5. Great preparations are being made and it is expected many teachers and instructors will be present. An interesting program has been prepared for the three days session and leading educators from the state institutions will lecture. Wednesday evening President P. L. Campbell, of the Monmouth Normal will address the institute on "The Industrial Ideal of the Public School." Among the other lecturers will be Prof. Joseph Schaffer, Department of History, University of Oregon; Mr. M. M. Ringler, Physical Director of the Portland Y. M. C. A., who will conduct daily drills in physical exercises; Prof. Frank Rigler, Superintendent of the Portland City schools; Miss Loretta Smith, Critic Teacher of the Training Department, Oregon State Normal School; R. F. Robinson, Superintendent of Multnomah County.

Miss Imogene Harding has charge of the musical program. Certificates of attendance will be issued by the secretary, Prof. A. W. McLaughlin. The daily program follows:

TUESDAY MORNING.

Opening Exercises, 9 o'clock.
Reading.....Frank Rigler
Language.....P L Campbell
Geography, "Trade Routes,".....
R F Robinson
Number Work.....Miss Loretta Smith

TUESDAY AFTERNOON.

Opening Exercises, 1:30 o'clock.
Civics, "The President's Advisers".....
R F Robinson
"The Physical Nature of the Child"....
P L Campbell
"Nature Study"....Miss Loretta Smith

WEDNESDAY MORNING.

Opening Exercises, 9 o'clock.
Number Work.....Miss Loretta Smith
Reading.....Frank Rigler
Language.....P L Campbell
History.....Joseph Schaffer

WEDNESDAY AFTERNOON.

Opening Exercises, 1:30 o'clock.
Nature Work.....Miss Loretta Smith
History.....Joseph Schaffer
"The Physical Nature of the Child"....
P L Campbell

THURSDAY MORNING.

Opening Exercises, 9 o'clock.
Reading.....Frank Rigler
Number Work.....Miss Loretta Smith
Grammar.....P L Campbell
History.....Joseph Schaffer

THURSDAY AFTERNOON.

Opening Exercises, 1:30 o'clock.
Nature Work.....Miss Loretta Smith
History.....Joseph Schaffer
Applied Psychology.....P L Campbell

ting along very successfully, and Colonel Burgardt had no doubt that the petition would be granted.

The action of the County Court came as an entire surprise, but will undoubtedly meet with quite general approval. While the people residing along the road from Salem to Silverton would like to have an electric line in operation over the route proposed, it is clear that the operation of such a road on the public highway would prove a nuisance. The Silverton road is largely used by teams, and the electric road would not only be an injury to the highway, but the operation of cars so close to passing teams would result in great inconvenience.

The Albany Herald says: The Marion County Court refused the electric railway company a franchise along the county road from Silverton to Salem. There are two sides to this question as to whether they acted wisely. The electric company wanted twenty feet on one side

PROF. J. C. ZINSER,
Superintendent of Clackamas County Schools.

of the road. That twenty feet is probably not used at any season of the year. If the counties in the valley had electric cars connecting the various towns it would mean an additional value to the farms and property of all kinds. Just what damage the motor line would do is not apparent. Horses soon become accustomed to them and in the cities and towns they occupy a good portion of the best streets, yet few accidents happen. Officials should be careful not to stand in the way of progression.

TESTIMONY FOR MR. MOSS.

Further Evidence to Effect That He Wrote the Prairie Flower.

ARLINGTON, Aug. 8.—(To the Editor) I have read with much interest the several communications recently published in The Oregonian relative to the authorship of "The Prairie Flower" and especially the letter written by Mrs. Clark, who certainly has had abundant opportunity to ascertain the truth of the matter as to whether or not S. W. Moss is the author of the story.

A few years prior to his death, Mr. J. M. Bacon, who served as postmaster of Oregon City for so many years, and who had long been an intimate friend of S. W. Moss, told me that he had personal knowledge of the fact that Mr. Moss wrote the story, that he knew of the circumstances connected with the writing of the story at the time Mr. Moss wrote it, and knew the principal characters portrayed in the story.

All who had the pleasure of knowing Mr. Bacon in his lifetime will, I think, agree with me in the statement that he was a man who generally knew whereof he spoke, and whose word imported absolute verity.

The story did much to attract attention to Oregon, and doubtless was the incentive that moved many a restless youth to push out across the trackless plains to seek fortune and fame on the shores of the far-off Pacific, and if Mr. Moss is the author of it, as I believe him to be, it is fitting and proper that he should receive the credit due him while he yet lingers in the sunset of life.

S. A. D. GURLEY.

The foregoing letter appeared in Saturday's Oregonian. Mr. Gurley is an attorney at Arlington and formerly taught school in Oregon City.

SHOCKING CRIME

Miss Alice Baker Assaulted By an Unknown Man.

PLEASANT HILL WAS THE SCENE

Posse Searches All Night But Is Unable to Locate Miscreant Who Hides In Timber.

A shocking atrocity occurred last Saturday afternoon at Pleasant Hill, resulting in the assault of Miss Alice Baker by an unknown man and his subsequent escape.

The young lady is well known in that section of the county and is exceedingly popular among the young people. She is the daughter of Mr. T. M. Baker, a leading citizen of Pleasant Hill. The details of the horrible affair are as follows:

Saturday afternoon Miss Baker went from her home to visit Mrs. Jones, a neighbor, and started to return about two o'clock. While passing some heavy timber a man jumped out of the brush into the road, seized Miss Baker and assaulted her. She struggled frantically in her endeavor to escape and though her clothes were almost entirely torn off, she was finally successful. Reaching home in an exhausted condition she managed to tell what had happened, then lost consciousness. Dr. Rickard, of Sherwood, was called in, but late Saturday evening the girl was in a critical condition.

A posse of 2 men started at once to the scene of the outrage but were unable to locate the ruffian. They found the place where the scuffle had occurred and tracked the man into the timber but darkness came on and he escaped with the night. The roads were guarded all night. Indications pointed that the man had been lying in wait for the girl with the deliberate intention of committing a dastardly act.

Pleasant Hill is situated near Sherwood about 12 miles up the river on the west side.

ROBERT NEIBERT DROWNED.

Formerly Lived in Canby, Where His Father Was Killed by Robbers.

Robert Neibert, aged 15, whose home is in Albina, was drowned in the Willamette river Sunday afternoon. He and several other boys about his own age were swimming in the river and diving from a log. Young Neibert made several dives, and the last time he failed to come up. His body has not been recovered. It is supposed that he was either seized with cramps or that he struck his head on something and lost consciousness.

The boy's mother keeps a small store in Albina. One of her sons was drowned two years ago, and another died about a year ago. Three children survive.

Mr. Neibert, the boy's father, ran a saloon in Canby several years ago. One night as he was closing up, masked men entered the saloon and Neibert ran out a rear door, and slammed it after him. One of the robbers shot through the door and Neibert was killed. The robbers escaped and no trace of them has ever been discovered.

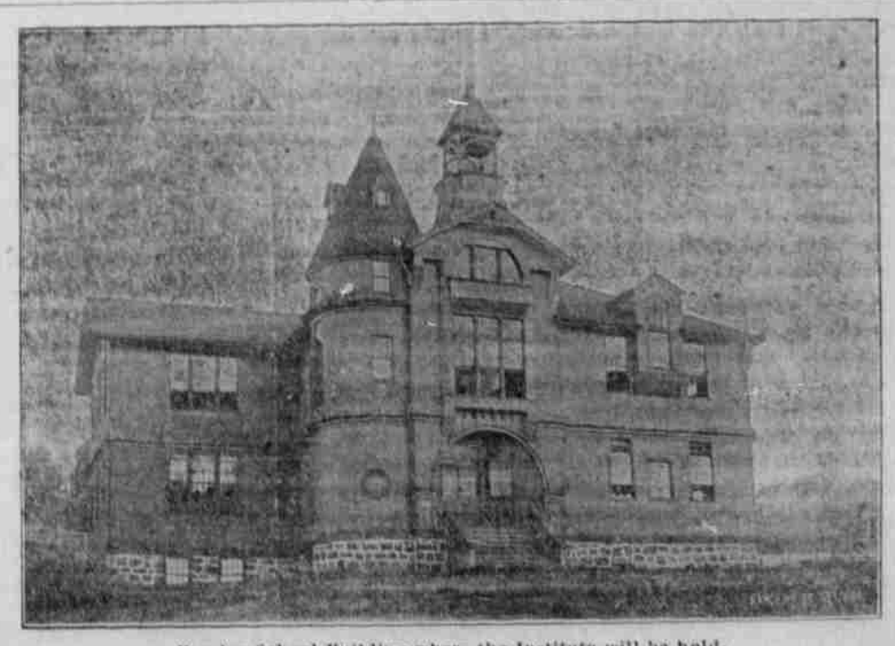
Barclay School Building where the Institute will be held.

REFUSED FRANCHISE.

Oregon City Southern Company Must Not Build on County Road.

A dispatch from Salem says: The Oregon City Southern Railway Company was today denied a franchise to build an electric railway on the county road from Salem to Silverton. The opinion of the County Court was that the county road is no place for an electric road.

Colonel W. H. Burgardt, president of the Oregon City Southern Company, has been working on this project for several months, and had secured a petition signed by many residents of this county asking that the company be permitted to occupy 20 feet of the county road for its roadbed. The scheme seemed to be get-

O. O. Buck, Beirne, Ark., says: I was troubled with constipation until I bought DeWitt's Little Early Risers. Since then have been entirely cured of my old complaint. I recommend them. Geo. Harding.

For Young Men and Young Women.

There is nothing that will arouse the ire of a young man or woman so quick as to have interior laundry work put off on them. They may dress ever so well, but if their shirt front or shirt waist is mussy their neat appearance is spoiled. The Troy laundry makes a specialty of ladies' and gentlemen's fine work. There can be no better work than is done at the Troy. Leave your orders at Johnson's barber shop.

The Enterprise $1.50 per year.