BOARD OF COMMISSIONERS.

Regular February Term of the County Board.

J. R. Morton, John Lewellen and T. B. Killin, Commissioners.

Be it understood that at a regular session of the board of county commissioners for the county of Clackamas and state of Oregon, begun and held in the court house in said county and state on Wednesday, the 6th day of February, 1901, the same being the regular time fixed by law for the transaction of county business.

Present, J. R. Morton, T. B. Killin and John Lewellen, commissioners; J. J. Cooke, sheriff; E. H. Cooper, clerk.

When the following proceedings were had, to-wit:

In the matter of the reports of road supervisors for the month of Jan., 1901, the board having examined said reports and being fully advised, it is ordered that the expense accounts of the several districts are hereby allowed and ordered paid, and the clerk is instructed to draw warrants on the road fund and on the general fund for the several amounts and in favor of the following named persons:

Road district No. 1.

Henry Stuckey	$21 00
Loren Kerr	9 75
John Harrington	6 00
Oliver Matthews	3 00
W H Counsell	20 00
W H Counsell, team	9 00
Total	$68 75

W H Counsell, Supervisor.

Road district No. 2.

P T Davis	$12 00
Frank Landes	1 50
G D Hull	1 50
Perry Hunter	3 00
John Becker	3 00
Herman Ulrich	2 25
J M Hartung	6 00
A C Davis	3 00
Frank Griffith	3 75
Total	$36 00

P T Davis, Supervisor.

Road district No. 3.

Warren Greenwell	$24 35
John Greenwell	11 25
Henry Bock	21 35
Irvin Hawk	3 00
Geo Parsch	3 75
A W Cooke	19 00
Herman Rettig	13 50
— Moffit	3 00
W W Cooke	3 00
Richard Wetzel	6 75
M W Gardner	4 35
Milt Donley	1 00
H Deardorff	1 00
E Deardorff	1 00
Geo Deardorff	1 50
Cad Hiser	50
Dix Boring	50
Total	$118 80
Bills—S B Johnson, lumber	$28 35
C Wolfhagen, bolts	13 50
Total	$41 85
Grand total	$160 65

A W Cooke, Supervisor.

Road district No. 4.

Wm Bell	$2 60
Alf Bell	4 75
Harvey Arledge	1 10
I Foster	1 50
N Stingley	75
M Sutten	2 25
J E Burnett	7 50
J E Burnett, without team	2 50
Total	$22 95
F Drake, lumber	$3 45
Grand total	$26 40

J E Burnett, Supervisor.

Road district No. 7.

W S Fegles	$1 50
Jas Fegles	2 00
Total	$3 50

Jas Fegles, Supervisor.

Road district No. 8.

C P Ware, with team	$3 00
Geo Flynn	1 50
F E Shangle	2 00
Total	$6 50

F E Shangle, Supervisor.

Road district No. 11.

J E Smith	$37 00
L Himler	6 75
E Eby	8 25
S Jones	17 62
A Richardson	18 37
J Straight	17 25
C E Smith	3 00
Mack Rivers	1 50
John E Smith	4 00
S Jones	3 00
J Straight	3 00
W H Smith, with team	12 00
Total	$134 75
Materials	$32 30
Grand total	$167 05

John E Smith, Supervisor.

Road district No. 12.

Fred Reibhoff	$3 37
Frank Riebhoff	3 00
W P Kirchem, with team	9 00
Total	$15 37

W P Kirchem, Supervisor

Road district No. 14.

G F Gibbs	$4 50
L Howard	9 00
B L Beard	10 50
S G Bailey	7 50
A Baumann	10 50
H C Green	9 00
J M Meyers, with team	21 00
J R Meyers	14 00
Total	$86 00
C W Friedrich, hardware	$9 00
Grand total	$95 00

Road district No. 15.

R H Tabor	$3 00
M Telford	2 25
— Freeman	75
A J Teeling	75
Total	$6 75
Wilson & Cooke, material	$1 80
Grand total	$8 55

Road district No. 16.

C Dutze	$6 00
J G Briggs	3 00
C Bauman	4 00
F Briggs	13 50
H Lucas	7 12
F Han	3 75
M Huiras	4 12
J F Briggs	11 00
Total	$52 99

J F Briggs, Supervisor.

Road district No. 17.

E Tice	$3 00
W M Tice	3 00
Total	$6 00

James Actkins, Supervisor.

Road district No. 19.

Frank Miller	$1 50
James Mallatt	4 50
A L Larkins	1 50
D H Looney	1 50
T Fish	75
W Mulkey	75
J M Mallatt	75
H Perry	75
J J Mallatt	10 00
Total	$22 00

J J Mallatt, Supervisor.

Road district No. 20.

E W Hammett	$12 75
Carl Stromgren	12 75
M Freeman	9 75
Chas Freeman	4 12
Fred Hammett	2 25
W H Wilson	2 62
Same, contract rails	4 55
Frank Wilson	1 12
Will Donahue	5 25
Fred Bower	6 75
Ole Hanson	3 00
B Sullivan	1 50
Peter Schriewe	6 00
U S Dix	1 50
Will Dix	1 50
J Gorbett	1 50
C Welch	3 75
C Krohn	7 50
W Mayfield	3 00
F North	3 00
D Fellows	6 00
M O Gard	2 25
R Rutherford	4 50
J Rutherford	4 50
P Davidson	3 00
— Mitchell	4 50
A Barrett	2 25
— Pallock	4 50
J Fellows	3 00
R Shockley	3 00
C Gard	3 00
Eli Fellows	75
G Wallace	75
J A Stromgren	28 25
Total	$179 82
Deducted for poll tax	$83 56
Balance	$95 26

J A Stromgren, Supervisor.

Road district No. 21.

J Gorbett, with team	$5 00
Fred Romey	2 50
E R Stone	2 50
B C Palmer, poll tax	2 00
D Pendleton, do	2 00
Joe Carlson, do	2 00
P E Bonney	3 50
Total	$19 50
Deducted poll tax	$6 00
Balance	$13 50
Walter Gorbett, material	$6 00
P E Bonney, do	6 00
Grand total	$25 50

P E Bonney, Supervisor.

Road district No. 24.

E D Bair	$2 00
G Brockart	1 50
W Kunke	1 50
E Montandon	3 00
C Christner	1 50
A Moshberger	6 00
L Moshberger	6 00
F H Shatz	6 00
F Eyman	6 00
W Arkins	4 50
J Boe	3 00
J Wachman	6 00
A P Froyer	4 50
A Miller	3 75
A Weigand	75
T Ogle	1 50
J S Yoder, lumber	8 42
J Gohler	3 00
S Hilton	5 25
E A Montandon	15 50
C Hoffman, bolts	8 14
Total	$103 81

E A Montandon, Supervisor.

Road district No. 25.

Henry Walsh	$1 00
John Heintz	3 00
Total	$4 00

John Heintz, Supervisor.

Road district No. 26.

Walter Zweifel	$ 50
Levi Stehman	1 00
John Rhodes	1 00
E Judd	50
Levi Robbins, spikes	34
W H Engle	6 00
Total	$9 34

W H Engle, Supervisor.

Road district No. 27.

Joe Miller	$2 55
Wm Harmon	1 80
Wallace Hannan	1 80
Allen Jack	45
Frank Jackson	2 25
James E Marquam	10 00
Total	$18 85

James E Marquam, Supervisor.

Road district No. 32.

C I Calkins	$6 00
C O Matthews	4 50
W C Heater	5 25
Total	$15 75

W C Heater, Supervisor.

Road district No. 34.

O E Lipis	$29 80
Tom Smith	35 40
Joe Shabe	30 30
Ed Batdorf	41 50
Jim Kiser	21 00
Ben Breeding	24 90
V T Breeding	26 40
A B Reed	12 00
Pete Winkle	75
G Armstrong, rails	15 00
T Armstrong	9 00
Total	$246 05
Wilson & Cooke, material	$1 50
Grand total	$247 55

Ed Batdorf, Supervisor.

(Continued next week.)

The most soothing, healing and antiseptic application ever devised is DeWitt's Witch Hazel Salve. It relieves at once and cures piles, sores, eczema and skin diseases. Beware of imitations. G. A. Harding.

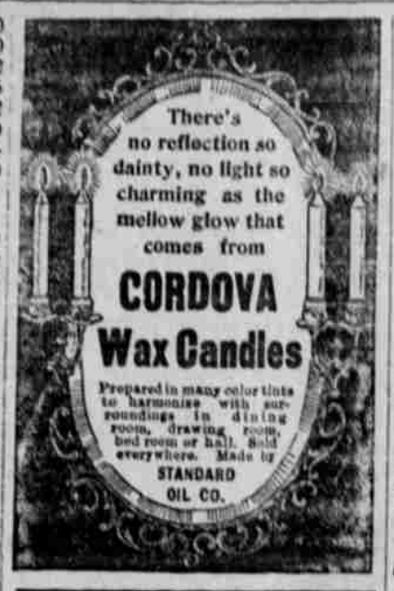

Teachers Institute.

There will be a local teachers' institute at Milwaukie, Saturday, February 23, 1891, with the following program:

"The Geography of North America," V. A. Davis.

"First Year's Work in Numbers"—Mrs. Mollie Hankins Straight.

"Discipline, Aims and Methods"—The Superintendent.

"Clackamas County History"—Mrs. Eva Emery Dye.

Other interesting numbers will be furnished by members of the Milwaukie school.

J. C. Zinser,
T. J. Gary,
Fannie G. Porter.
Committee.

Letter List.

The following is the list of letters remaining in the postoffice at Oregon City, Ore., on Feb. 14, 1901:

WOMEN'S LIST.

Baker, Miss Laura Myer, Mrs Louisa
Cooper, Miss Ada Martyn, Mrs C W
Hoffman Elizabeth Oglesby, Mrs A M
Lewis, Mrs Caroline Williams, Edna

MEN'S LIST.

Cooper, E W Marlin J M
Gray, John Newell, Austin
Hall, W Ortman Jno
Johnston, Mr Sloper, Ambrose
Michael, R M

GEO. F. HORTON, P. M.

Farm for Sale.

19 Miles south of Oregon City, three miles south of Molalla, known as the Teasel Farm, containing 310 acres, 140 clear plow land, 40 in creek bottom, 100 up land; 7 acres orchard, all well watered and fenced with stake and wire fence, and drained with stone and tile ditches. Good buildings, 90 rods from school house, 115 rods from church. Good location for taking stock to mountains. Price $6,000. $1,000 down, balance to suit at 5 per cent interest.

For further particulars apply to

A. J. Sawtell, on farm.

Firemen's Election Notice.

NOTICE is hereby given that there will be a firemen's election held in Oregon City, Oregon, on Monday, the 4th day of March, 1901, between the hours of 10 o'clock a. m. and 4 o'clock p. m.

That the Fountain Hose Company's house, on Main street, between Seventh and Eighth, has been designated as the polling place. At said time and place the following officers of the Fire Department will be elected by the firemen in good standing of Oregon City:

One Chief Engineer, one Assistant Engineer and three members of Fire Commissioners, all for the term of one year.

The following persons to act as Judges and Clerk of said election have been appointed by the Board of Fire Commissioners:

Judges—J. H. Harrington, Ed Reckner; Clerk, J. E. Rhodes.

Published by order of the Board of Fire Commissioners.

G. B. DIMICK, President.
Bruce C. Curry, Secretary.
Oregon City, Oregon, Feb. 12, 1901.

Legal Notices.

ADMINISTRATOR'S NOTICE

NOTICE IS HEREBY GIVEN THAT, by order of the Hon. County Court of the county of Clackamas, state of Oregon, I have been appointed administrator with the will annexed of the estate of Hiram A. Straight, deceased. All persons indebted to said estate are required to make immediate payment, and those having claims against said estate are hereby notified to present the same to me, with proper vouchers, at the office of C. D. & D. C. Latourette, in Oregon City, Oregon, within six months from this date.

Dated this 7th day of February, 1901.

H. E. STEVENS, Administrator.

Notice for Publication.

Department of the Interior, Land Office at Oregon City, Oregon, January 19th, 1901.

Notice is hereby given that the following named settler has filed notice of his intention to make final proof in support of his claim, and that said proof will be made before the Register and Receiver at Oregon City, Oregon, on March 11th, 1901, viz:

VICTOR DICKEY,

H. E. 11156, for the S. ½ of the N. E ¼ and the S. E. ¼ of the N. W. ¼ of sec. 32. Tp. 5 S., R. 3 E.

He names the following witnesses to prove his continuous residence upon and cultivation of said land, viz; James Baty, Stephen A. D. Hungate, Harry I. Rastall and Isom Vaughan, all of Molalla, Ore.

CHAS. B. MOORE, Register.

SHERIFF'S SALE ON EXECUTION.

In the Circuit Court of the State of Oregon for the County of Multnomah.

Portland Trust Company of Oregon, Plaintiff,
vs.
J. C. Havely and Anna Havely, Defendants.

State of Oregon, County of Clackamas, ss

BY VIRTUE OF A JUDGMENT ORder, decree and an execution duly issued out of and under the seal of the above entitled court in the above entitled cause, to me duly directed and dated the 26th day of January, 1901, upon a judgment rendered and entered in said court on the 18th day of June, 1900, in favor of Portland Trust Company of Oregon, plaintiff, and against J. C. Havely and Anna Havely, defendants, and H. W. Ross, surety, for the sum of $5,536.30, with interest thereon at the rate of 10 per cent per annum from the 24th day of July, 1900, which judgment was enrolled and docketed in the clerk's office of said court in said county on the 5th day of January, 1901; and, whereas, notice of contribution and repayment was filed by Lucinda Ross, administratrix, Minnie L. Foster and Lenora Ross, by her guardian, Lucinda Ross, November 2nd, 1900, commanding me out of the personal property of said defendants, and H. W. Ross, surety, and if sufficient could not be found, then out of the real property belonging to said defendants and surety, to satisfy the sum of $4,427.83, with interest thereon at the rate of 10 per cent per annum from the 28th day of December, 1900, also costs upon this writ.

Now, therefore, by virtue of said execution, judgment order and decree and in compliance with the commands of said writ, being unable to find any personal property of said defendants or surety, I did on the 31st day of January, 1901, duly levy upon the following described real property of said defendants and surety, situate and being in the county of Clackamas and state of Oregon, to-wit:

An undivided one-third (1-3) interest in and to all of the following described real premises, to-wit:

Lots three (3) and four (4), in block two (2), in the town of Canemah, Clackamas county, Oregon, as shown by the plats and surveys of said town of Canemah now on file in the county clerk's office of Clackamas county, Oregon.

The north half (½) of lot numbered one (1) and the north half (½) of lot numbered eight (8), in block numbered twenty-seven (27), according to the map and plat of the town of Oregon City, Oregon, on file in the county clerk's office of Clackamas county, Oregon, said lots commencing at the northwest corner of said block twenty-seven [27], and running thence easterly 210 feet; thence southerly 54 feet and 3 inches; thence westerly 210 feet to Main street; thence 54 feet and 3 inches to the place of beginning.

The south half [½] of the James Waldrop donation land claim, notification No. 7002, in sections 1, 12 and 13, township three [3] south, range three [3] east Willamette meridian, Clackamas county, Oregon, containing one hundred and fifty-three [153] acres, more or less.

Beginning at a stake 15.86 chains south and 43 chains west from the northern corner of the John S. Howland donation land claim; thence south 46 degrees 45 minutes east 40 chains to a stone; thence south 43 degrees 30 minutes west 8 chains to a stone; thence north 46 degrees 45 minutes west 40 chains to a stake on the northwest boundary of said claim; thence north 43 degrees east 7.93 chains to the place of beginning, containing 32 acres, more or less, in Clackamas county, Oregon.

Beginning at the northwest corner of Isaac Gordon's land, or land formerly owned by him, thence along the line of said Gordon's tract in a southeasterly direction 70 rods; thence at right angles running westerly to the line of a tract of land formerly owned by L. D. Harding; thence northerly along said line of said Harding's tract of land 70 rods, more or less, to L. D. Harding's northwest corner; thence in an easterly direction to the northwest corner of a tract of land formerly owned by Lucy A. Burnett; thence southerly to the southwest corner of said tract formerly owned by said Lucy A. Burnett 110 rods; thence easterly along the line of said Lucy A. Burnett tract of land to the place of beginning, containing 100 acres, the same being part of Philip Foster's D. L. C., in Clackamas county, Oregon.

Beginning at a point thirty [30] feet east of where the south line of section nine [9], township 2 south, range 2 east of the Willamette meridian, crosses the center of the Oregon and California railroad, running thence northerly tracing the eastern boundary line of said railroad right of way to a point forty rods north of said section line of said section nine [9]; thence east parallel with said section line sixty-eight [68] rods to the west boundary of the county road; thence in a southerly direction tracing the west boundary line of said county road fifty and a half [50½] rods to line of said section nine [9]; thence west thirty nine [39] rods tracing said section line to place of beginning, containing thirteen and three-eighths [13⅜] acres, more or less.

Also lots 3, 4, and 6, block 36, Oregon City, Clackamas county, Oregon.

And I will, on Saturday,

THE 2ND DAY OF MARCH, 1901,

at the hour of two o'clock p. m., at the front door of the county court house, in the city of Oregon City, in said county and state, sell at public auction, subject to redemption, to the highest bidder, for U. S. gold coin, cash in hand, all the right, title and interest which the within named defendants, or surety, or either of them, have in or to the above described real property, or any part thereof, to satisfy said execution, judgment order, decree, interest, costs and all accruing costs.

J. J. COOKE,
Sheriff of Clackamas County, Oregon.
Dated Oregon City, Ore., Jan. 31, 1901.

SUMMONS.

In the Circuit Court of the State of Oregon for Clackamas County.

Lizzie Gregory, plaintiff,
vs.
James Gregory, defendant.

To James Gregory, the above named defendant:

In the name of the state of Oregon you are hereby required to appear and answer the complaint filed against you in the above entitled suit on or before February 16, 1901, that being the last day prescribed in the order of the publication of this summons, and if you fail to so appear and answer said complaint, the plaintiff will apply to the court for the relief therein prayed for, to-wit: a divorce from the bonds of marriage existing between you and plaintiff.

This summons is published by order of Hon. T. F. Ryan, judge of the county court of Clackamas county, Oregon, made on the 28th day of December, 1900, the first publication being on the 4th day of January, 1901.

J. R. CUNNINGHAM,
Attorney for Plaintiff.

Such little pills as DeWitt's Little Early Risers are very easily taken, and they are wonderfully effective in cleansing the liver and bowels. G. A. Harding.

SHERIFF'S SALE.

In the Circuit Court of the State of Oregon for the county of Clackamas.

Mary Leonard, Plaintiff,
vs.
George Dunlavy, Defendant.

State of Oregon, County of Clackamas, ss

BY VIRTUE OF AN ATTACHMENT, execution and order of sale, duly issued out of and under the seal of the above entitled court, in the above entitled cause, to me duly directed and dated the 18th day of January, 1901, upon a judgment rendered and entered in said court on the 24th day of November, 1900, in favor of Mary Leonard, plaintiff, and against George Dunlavy, defendant, for the sum of $208.75, with interest thereon at the rate of 10 per cent per annum from the 24th day of November, 1900, and the further sum of $50.00 as attorney's fee, and the further sum of $14.75 costs and disbursements, and the costs of and upon this writ, commanding me to make sale of the following described real property, situate in the county of Clackamas, state of Oregon, to wit:

Commencing at a point on the north boundary of the D. L. C. of Robert Allen, in township 6 south, range 1 east of the Willamette meridian, in this county, six chains and eight links from the northeast corner thereof, thence north 89 degrees 30 minutes west on the north boundary line of said claim 8.51 chains; thence south 49 degrees 9 minutes east 6.49 chains to the side of the county road leading to Silverton; thence north 40 degrees 5 minutes east 5.51 chains to the place of beginning, containing 1.79 acres.

Now, therefore, by virtue of said execution, judgment order and decree, and in compliance with the commands of said writ, I will, on Saturday,

THE 23D DAY OF FEBRUARY, 1901,

at the hour of 1:30 o'clock p. m., at the front door of the county court house in the city of Oregon City, in said county and state, sell at public auction, subject to redemption to the highest bidder, for U. S. gold coin, cash in hand, all the right, title and interest which the within named defendant had on the date of the attachment, or since had, in or to the above described real property, or any part thereof, to satisfy said execution, judgment order, decree, interest, costs and all accruing costs.

J. J. COOKE,
Sheriff of Clackamas County, Oregon.
Dated Oregon City, Ore., Jan. 18, 1901.

SUMMONS.

In the Circuit Court of the State of Oregon for Clackamas County.

Chas. Draper, plaintiff,
vs.
Grace A. Draper, defendant.

To Grace A. Draper, above named defendant:

In the name of the state of Oregon, you are hereby required to appear and answer the complaint filed against you in the above entitled suit on or before February 16, 1901, that being the last day prescribed in the order of publication of this summons, and if you fail to so appear and answer said complaint, the plaintiff will apply to the court for the relief therein prayed for, to-wit: a divorce from the bonds of marriage existing between you and plaintiff.

This summons is published by order of Hon. T. F Ryan, judge of the county court of Clackamas county, Oregon, made on the 28th day of December, 1900, the first publication being on the 4th day of January, 1901.

J. R. CUNNINGHAM,
Attorney for Plaintiff.

SUMMONS.

In the Circuit Court of the State of Oregon for the County of Clackamas.

E. M. Howell, Plaintiff,
vs.
Patrick Byrne, Defendant.

To Patrick Byrne, defendant above named:

In the name of the State of Oregon, you are hereby commanded to appear and answer the complaint filed against you in the above entitled action on or before the time prescribed in the order for the publication of this summons, to-wit: On or before six (6) weeks after publication thereof; and if you fail so to appear and answer said complaint, for want thereof, the plaintiff will take a judgment against you for the sum of $305.60, which is a balance due upon one (1) certain promissory note for $400.00 made and executed to one Melissa Smith and by her assigned to D. F. Smith, and by him assigned for a valuable consideration to the plaintiff above named, who is now the owner and holder thereof, also interest thereon at the rate of ten (10) per cent per annum from the 15th day of September, 1900, and for the costs and disbursements of this action, and for the further sum of $50.00 as attorney's fees herein. And you are hereby notified that the plaintiff has caused to be attached certain real estate situated in the county of Clackamas, state of Oregon, as follows, to-wit: All of lots seven (7) and eight (8), in block twenty-eight (28), in the town of Milwaukie, Clackamas county, Oregon, according to the recorded maps and plats on file in the office of the recorder of conveyances of said county, for the purpose of satisfying such judgment as he may obtain upon complaint on file herein.

The date of the first publication of this summons is January 4th, 1901, and the date of the last publication thereof is the 15th day of February, 1901, which is the last day within which you may appear and answer the complaint herein, and this summons is published pursuant to an order made and entered herein by the county court of the state of Oregon for the county of Clackamas, Hon. Thos. F. Ryan, judge, on the 28th day of December, 1900.

N. H. BLOOMFIELD,
Attorney for Plaintiff.

CASTORIA.
Bears the Signature of Chas. H. Fletcher. The Kind You Have Always Bought

Notice of Final Settlement.

NOTICE is hereby given that the undersigned, executor of the will of Julia Ann Metcalf, deceased, has filed his account for final settlement in the county court for Clackamas county, Oregon, and that said court has appointed Monday, the 11th day of March, 1901, at the hour of 10 o'clock a. m., for hearing objections to said account at settlement thereof.

Dated this 6th day of February, 1901.

WILLIAM SHEEHAN,
Executor of the will of Julia Ann Metcalf.

SUMMONS.

In the Circuit Court of the State of Oregon for the County of Clackamas.

Maggie Brock, plaintiff,
vs.
Ben Brock, defendant.

To Ben Brock, the above named defendant:

In the name of the State of Oregon, You are hereby required to appear and answer the complaint filed against you in the above entitled suit on or before the 23d day of March, 1901, that being the last day prescribed in the order of publication of this summons; and if you fail to appear and answer said complaint, the plaintiff will apply to the court for the relief therein prayed for, to-wit: A dissolution of the bonds of marriage between you and the plaintiff.

This summons is published by order of the Hon. Thos. F. Ryan, judge of the county court of said Clackamas county, Oregon, made and entered on the 6th day of February, 1901, and the first publication being the 8th day of February, 1901.

C'REN & SCHUEBEL,
Attorneys for Plaintiff.

SUMMONS.

In the Justice Court, District No. 4, County of Clackamas, State of Oregon.

J. S. Welch, Plaintiff,
vs.
Wm. Howlett, Defendant.

To Wm. Howlett, the above named defendant:

IN THE NAME OF THE STATE OF Oregon, you are hereby required to appear and answer the complaint filed against you in the above entitled court on or before the 23d day of February, 1901, that being the last day prescribed in the order for publication of this summons for you to appear and answer said complaint; and if you fail to appear and answer said complaint, for want thereof, plaintiff will take judgment against you for the sum of $20.00, together with the costs and disbursements of this action.

First publication of this summons is January 11, 1901.

Dated this 8th day of January, 1901.

J. W. McANULTY,
Justice of the Peace, District No. 4.
Dimick & Eastham,
Attorneys for Plaintiff.

SHERIFF'S SALE.

In the Circuit Court of the State of Oregon for the County of Clackamas.

Robert L. Russell, Plaintiff,
vs.
Cyrus B. Straight, Alice Straight, his wife, and F. Lamour, Defendants.

State of Oregon, County of Clackamas, ss

BY VIRTUE OF A JUDGMENT ORder, decree and an execution, duly issued out of and under the seal of the above entitled court, in the above entitled cause, to me duly directed and dated the 5th day of February, 1901, upon a judgment rendered and entered in said court on the 24th day of November, 1900, in favor of Robert L. Russell, plaintiff, and against Cyrus B. Straight and Alice Straight, defendant, for the sum of $250.00, with interest thereon at the rate of 10 per cent per annum from the 24th day of November, 1900, and the further sum of $40.00 as attorney's fee, and the further sum of $5.40, costs and disbursements, and the costs of and upon this writ, commanding me to make sale of the following described real property, situate in the county of Clackamas, state of Oregon, to-wit:

All that portion of the Hiram A. Straight and Susan Straight, his wife, D. L. C. in T. 2 S., R. 2 E. of the Willamette meridian, inherited by me, said Cyrus B. Straight, from my mother, Susan Straight, and which has not heretofore been conveyed away by me, being one-sixth interest in about thirteen acres.

Now, therefore, by virtue of said execution, judgment order and decree, and in compliance with the commands of said writ, I will, on Saturday,

THE 9TH DAY OF MARCH, 1901,

at the hour of one o'clock p. m., at the front door of the county court house, in the city of Oregon City, in said county and state, sell at public auction, subject to redemption to the highest bidder, for U. S. gold coin, cash in hand, all the right, title and interest which the within named defendants, or either of them, had on the date of the mortgage herein, or since had, in or to the above described real property, or any part thereof, to satisfy said execution, judgment order, decree, interest, costs and all accruing costs.

J. J. COOKE,
Sheriff of Clackamas County, Oregon.
Dated, Oregon City, Ore., Feb. 5, 1901.

Notice of Sale of Real Estate.

NOTICE is hereby given that in pursuance of an order of sale, made and entered by the county court, county of Clackamas, state of Oregon, on the 15th day of January, A. D, 1901, in the matter of the estate of Robert Baty, deceased, the undersigned, the executor of the last will and testament of said deceased, will sell at private sale on and after the 16th day of February, 1901, the following described real estate, to-wit:

The south half of the south half of the A. J. Baty and Mary Baty D. L. C., containing 160 acres, more or less, situate in Clackamas county, Oregon; also the north half of the south half of the A. J. Baty and Mary Baty D. L. C., containing 160 acres, more or less, situate in Clackamas county, Oregon, on the premises, said sale to be for cash—10 per cent on day of sale and balance on confirmation of sale by said county court.

CHARLEY DAUGHERTY,
Executor of the Last Will and Testament of Robert Baty, Deceased.
Dated Jan. 16, 1901.

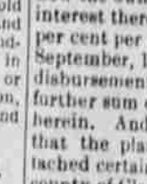
HEALTH AND VITALITY
DR. MOTT'S NERVERINE PILLS
The great remedy for nervous prostration and all diseases of the generative organs of either sex, such as Nervous Prostration, Failing or Lost Manhood, Impotency, Nightly Emissions, Youthful Errors, Mental Worry, excessive use of Tobacco or Opium, which lead to Consumption and Insanity. With every $5 order we guarantee to cure or refund the money. Sold at $1.00 per box, 6 boxes for $5.00. DR. MOTT'S CHEMICAL CO., Cleveland, Ohio.
AFTER USING.