

# SUCCESSFUL DENTISTRY

## The New Gold Fillings

We never have to tell you that "YOUR TEETH ARE TOO SOFT TO HOLD GOLD FILLINGS" We mastered that difficulty long ago.

We put Gold Fillings in those so-called "Soft Teeth" that do not come out. Our Gold Fillings, no matter how large, cannot come out when put in by our new process. They are solid as rocks and strong as iron. Call and see them.

## THOSE WHITE FILLINGS

We never fill your teeth with Cement or Artificial Enamel and tell you "IT WILL LAST AS WELL AS GOLD" for it will not and we know it. So do others.

## ..Artificial Teeth..

We will make you a set of Artificial Teeth that will LOOK well, WEAR well and PLEASE you.

## Crowns and Bridges

Our Gold Crowns, Porcelain Crowns and Bridges are works of art and stand the test of time. We guarantee our work, but our best guarantee is our 18 years of successful practice in Oregon City. You can always find us at the same place.

Honest Work, Kind Treatment, Lowest Prices

# L. L. PICKENS

DENTIST

Weinhard Building, Opposite Court House

OREGON CITY, OREGON

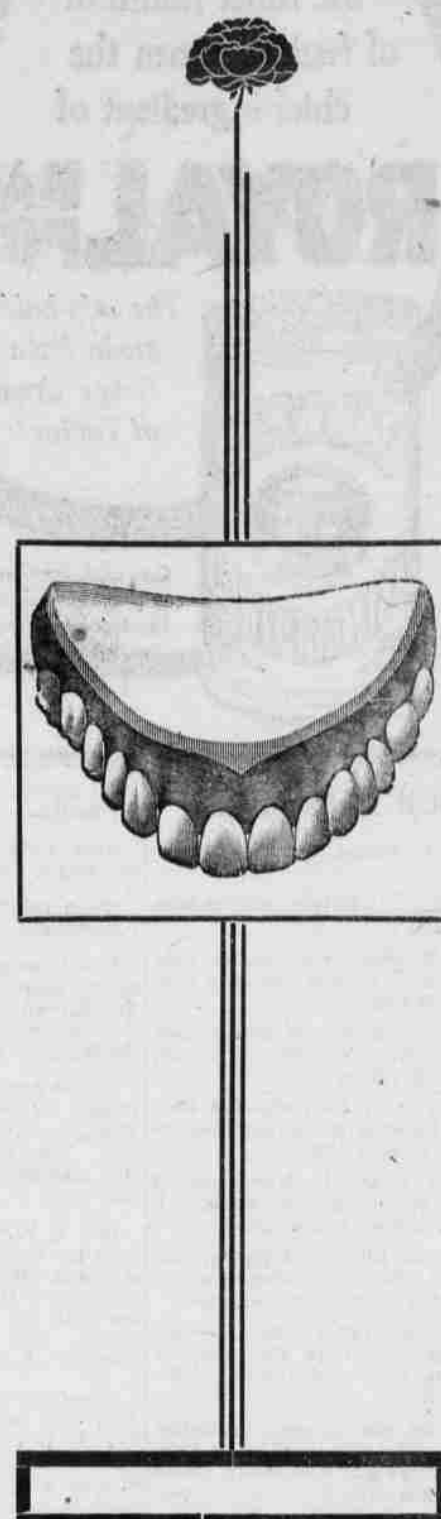
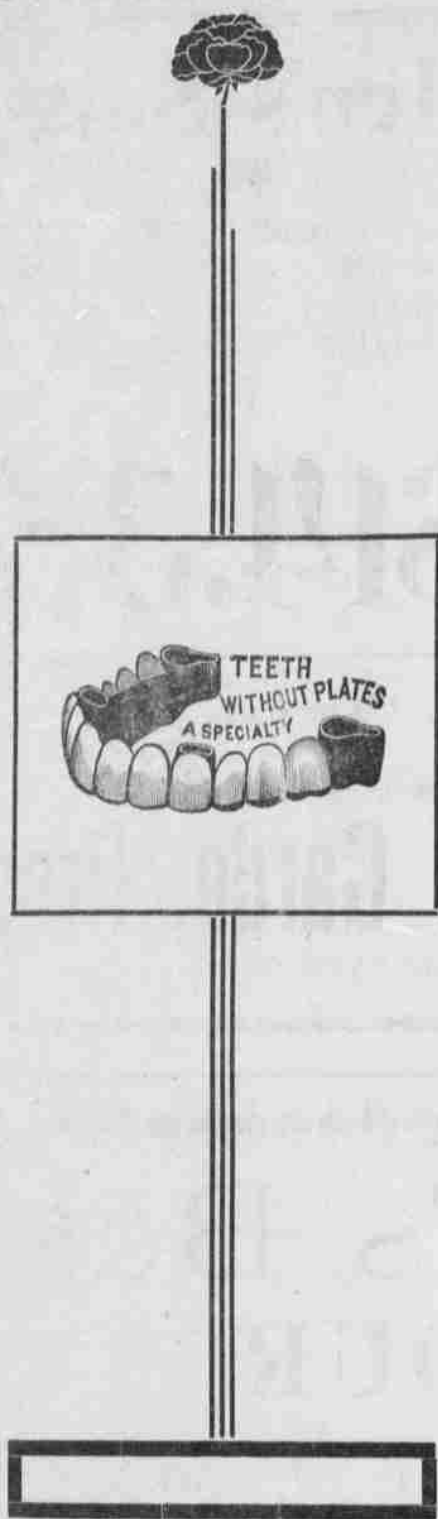

**Eldorado.**  
The crops are looking fine in spite of recent rain, but the strawberries are ripening slowly.

George Lowrey is shearing sheep for his father-in-law, Mr. J. C. Anderson, and shears as high as five sheep a day.

Mrs. Charles Spence was visiting friends in Portland, but has returned home again.

Mrs. F. Sturges called on Dr. Mount one day last week, on account of her eyes.

Robert Schoenborn sold his first strawberries Friday.

Mr. and Mrs. W. Wallace were visiting Mr. and Mrs. C. Smith Saturday.

Albert Lamb and Mr. Hall, of Mar-

quam were guests of Mr. and Mrs. J. H. Helvey a few days last week.

Mr. and Mrs. Anderson called on their daughter, Mrs. Zelma Wallace, who lives in the mountains.

Mr. and Mrs. Spangler have been visiting friends and relatives in Portland.

C. Piepha called on Mr. Schoenborn for some wheat one day last week.

John Helvey, who was working at Gobel, Wash., has returned home.

Mrs. Schoenborn called on Mrs. J. Mochberger Sunday, who is very ill.

Tom Davis called on Miss Bertina Spangler Sunday.

Frank Schoenborn and Miss Laura Guinther and George Thielman called on Mr. and Mrs. Schoenborn last Sun-

**Smyrna.**  
The unprecedented cold rains here are delaying corn and potato planting, but we have a good hay and grain crop in sight.

Giger & Lackey, of Glad Tidings, moved their saw and planing mill through here last Thursday; their 20 H. P. traction engine furnished the motive power. They boys will set their mill near the Rock Creek church on what used to be the Durrell tract.

I. B. Hine and family, who formerly lived at Needy, but sold out and moved to Cass County, Missouri, four years ago, have come to Oregon again to stay.

O. J. Bratsburg, who sold a farm here three years ago and went to Ida-

ho, in search of a better climate, has returned again, and is building on a part of the Bea Roof D. L. C. that he had kept as a nest egg to return to after his wanderings.

There have been more farms sold in this vicinity in the past year than in fifteen years before. Among the recent transfers are D. Lampman to M. Swanson, 80 acres of the Henry Samson D. L. C., consideration \$2,500 cash; Elmer Wormdahl to A. G. Yoder, 40 acres of the Southeast quarter of section 16, township 5, range 1 east, consideration \$1000, cash.

Tom Donaldson and Warren Haslins, who sold their farm near the Samson school house, to some eastern party, have bought of Albert Byers 80 acres of the J. B. Noe farm, near the Rock Creek church, consideration \$4,000.

J. W. Yoder has organized a band at Scotts Mills, with which he meets each week to give instruction. Wes says the boys are very enthusiastic, and practice several evenings during each week.

Miss Bernadotte Reed, of Lansing, Mich., was visiting with Miss Nellie Yoder last Saturday and Sunday.

O. P. Yoder, and his cousin, Miss Flora, were up from Portland last Sunday visiting with the home folks.

Why don't somebody start a gooseberry ranch? They grow well, and to see people fairly running over each other to buy a few to can one is led to believe that there would be money in it.

**Dover.**

Miss Womer has closed a three months' school at this place.

Helen Keith has gone to Barton to stay for the summer.

Jennie Egan, who has been sick for some time, is staying in Oregon City with her grand father and grandmother, under the care of Dr. M. C. Strickland.

Perry Klitzmiller and wife are living in Dover now.

Joe DeShazer went to Eagle Creek Saturday.

George Kitmiller has gone to Eastern Oregon.

Birch and George Roberts have gone to Hood River.

Frank Selby has been visiting a few days with his mother in Oregon City.

Mrs. A. J. Kitmiller is on the sick list.

Mr. McHenry delivered a prohibition address last Monday evening at Dover.

**Harmony.**

Mrs. John Davis has been very ill, but is somewhat improved.

Mrs. George Avery is recovering from her recent illness.

A number of the young people came to the school house on election day to eat ice cream and attend the ball game. The ladies made about \$20.00 from the meals served, and ice cream sold to add to the ball fund; which is steadily growing, making over \$300 in cash, besides the subscriptions taken, and they hope to be able to commence building this fall.

One of the amusements of the evening was a heart game in which Miss Clark, of Portland, and Miss Nettie Kruse were awarded the prizes, the two finding the most hearts. This was followed by a delicious repast and music.

## FARMERS!

Insure in the  
**FARMERS MUTUAL  
FIRE R. A.**

Conservative, Strong, Safe,  
Prompt and Cheap

Should there be no local  
agent write to

**J. J. KERN  
SECRETARY**

565 East Yamhill St.  
PORTLAND, - OREGON

## Farm For Sale

Our business is to show investors that Clackamas county farms are better investments than U. S. gold bonds.

There are many real estate signs in town but the office over the Bank of Oregon City continues to do the real estate business of the county.

## Get Down to Business

If your farm drags on the market let's talk the matter over. Maybe you need the services of a live agency. The "con" talk of the amateur agent won't sell your land. For results see

**Eastham, Patison & Co.**

Over the Bank of Oregon City—Successors to C. N. Ploeman & Co.

## CLACKAMAS HEALTH RESORT

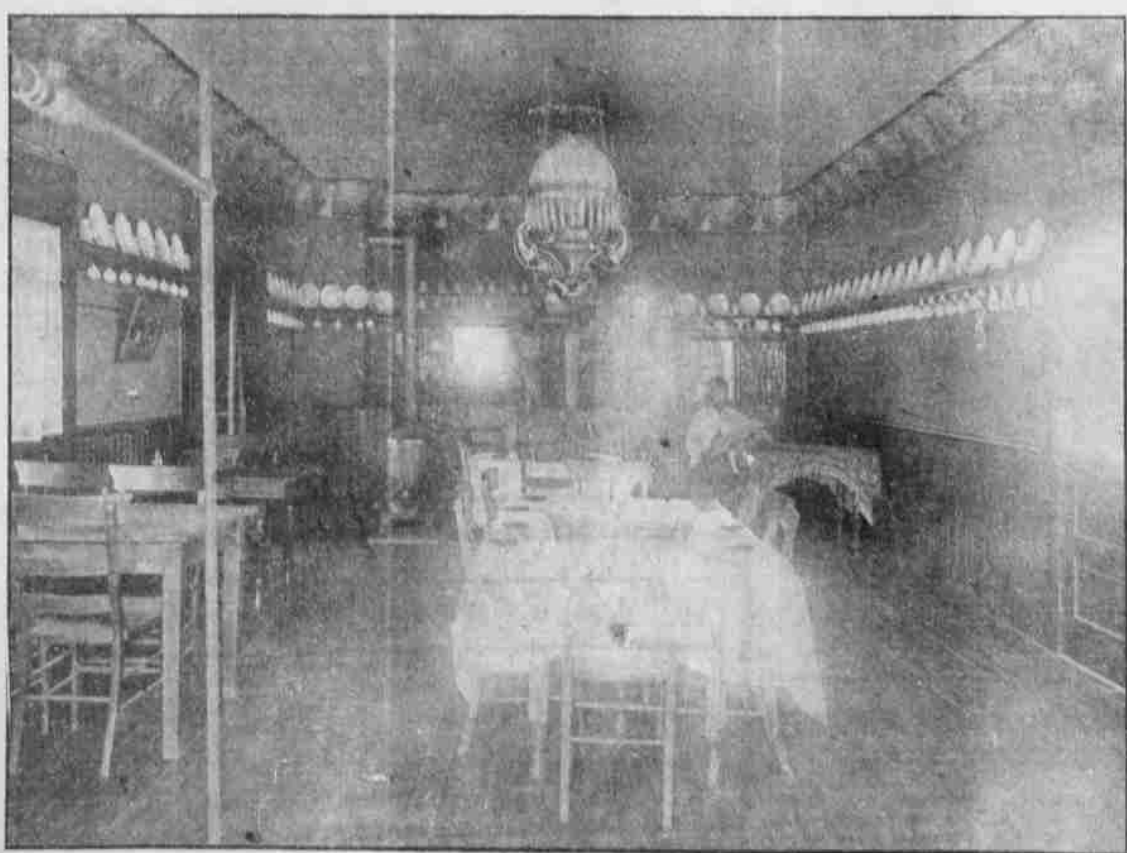

OPEN FOR THE SEASON WITH A FULL CREW

MODERN RUSSIAN BATHS

Baths Fridays, Saturdays and by Request

From Oregon City 4 miles; From Gladstone 2 1/2 miles; From Portland 12 miles

Automobile will meet all Telephone Calls. Phone Farmers 26 **A. ERICKSON, Prop.**

## MONSTER SALE

TO SATISFY CREDITORS THE  
**ENTIRE STOCK**  
of I. TOLPOLAR Must be Sold. Nothing is Reserved

Wall Paper, Linoleum, Crockery,  
etc. Large assortment of PAINTS,  
OILS and VARNISH

Moulding, Picture Frames, Glass,  
Screens and Mirrors. Come early  
and Reap the Benefit of this  
**GREAT SALE!**

Garland Steel Ranges and Stoves,  
Complete line of Furniture and  
Carpets, Hardware, Tinware and  
Graniteware.

**EVERYTHING  
FOR THE HOUSE**

**EVERYTHING MUST GO**

# I. Tolpolar

MAIN STREET Opp. Postoffice

OREGON CITY, ORE.