OREGON CITY COURIER

Published Every Friday by Oregon City Courier Publishing Co.

Entered in Oregon City Postoffice as Second-Class Mail.

SUBSCRIPTION RATES.

Six months..... 75
Paid in advance, per year.....$1 50

KEEP COOL.

We are experiencing a little flurry in the financial world. Perhaps no one fully understands the situation, but most of us have our own ideas of the causes that led up to the present disturbance. That is not the thing to be considered now. The cry of Fire, where there is no flame at all, can create a panic and stampede a gathering of ten thousand people. So under conditions like the present a very few agitators might set the whole country aflame. But to do so they must have a terror-stricken people to play upon.

We have only our own community to look after. Portland will attend to her affairs, so will New York and so will every other great city that goes to make up a large part of the population of the country. Let every member of the committee "keep cool." Let each one, to the extent that his own welfare is affected, plan. TO PLAN DOESN'T MEAN TO WORRY. We cannot dispel the clouds, but if we wait they will pass away. The more patient we are the more quickly they will seem to have vanished.

While the mills and factories have been running to their full capacity their product has been taken up as fast as it could be delivered. There is not a two or three years' supply stored up for future use. Our farms are not loaded down with mortgages. Prices of farm products may not be so high during the next year or so, but we can't always expect the top price. We will simply adjust ourselves to new conditions as they arise and go along undisturbed.

Business interests of the whole country are closely interwoven. The closing of a bank here and there would not be of great consequence were it not for the fact that the fall of a bank may occasion the collapse of mills and factories that depend on the bank for working capital, the failure of these mills and factories may cripple other allied business enterprises and so on, the result of the blow that comes to our notice extending out into hundreds of unseen channels. This is the thing that the deliberate action and cool good sense of the people can prevent. We can go on our way in the same manner as heretofore. There is no need to disturb existing business relations. According as the people meet the situation will it affect them. Things will settle down to their normal condition directly and then we will be proud of the fact that we acted like men and not like a flock of panic-stricken sheep.

MENACE TO SOCIETY.

No form of insanity is more of a menace to society than that which causes men to assault little girls. Of all classes of moral perverts this kind is worst for the reason that the victims of its bestiality cannot protect themselves against attack. The case presented Tuesday in Portland of a human being, deprived for a time of every spark of human nature, overcoming the feeble struggles of a little child and cruelly using her for the gratification of a passion lower than those possessed by any dumb brute, is one of the darkest blots in Portland's criminal annals. All shame to Portland's police department if he is not found and placed in prison under the fullest penalty provided by the law for acts of this kind.

Such a case as this at our own doors enables us to gather some idea of the feelings of a Southern mob in pursuit of a negro guilty of assault on the woman kind of one of its number. We can understand how the rope cannot too quickly be placed around his neck and he be swung into the air and his body be riddled with bullets from avenging guns.

Lynching is contrary, of course, to all principles of law and order, and yet the treatment for this kind of mental disease is baffling. We know what to do with certain kinds of perverts, for they are to a certain extent responsible for their actions and can be punished as responsible persons. But with a man turned temporarily into something lower than a beast—for such men at such times have instincts unknown to the brute creation—aquestion is raised in regard to punishment. A man of theis kind is evidently not responsible, as is proven by the negroes who know the penalty that will overtake them and yet are not deterred from carrying out their fiendishness. Punishment for the sake of example then has no effect. He is clearly insane and with a madness most dangerous. With this in view, the perpetrator of a crime of this nature should be hunted down and for his own sake as well as the sake of society should have summary and heavy justice meted out to him.

SHERIFF STOPS TROUBLES.

Reads Riot Act to Party of Bulgarians at Crittenden & Palmer Rock Co.

The presence of Sheriff Beatie was required Sunday at the quarry of the Crittenden & Palmer Rock Company, which has been in charge of Receiver Simons for several weeeks. The superintendent, Nathan Moody, reported to the sheriff that a gang of Bulgarians, who had been working at the quarry for some time, became angry Saturday night because they were not paid the money due them from the company, for which the receiver was not liable. They declined to go to work, and Sunday morning Mr. Moody secured fifteeen men from Portland to load a scow, and the Bulgarians ran them out of the quarry. This is where Sheriff Beatie took charge and pursuaded the Bulgarians to go to work and load the scow, and the trouble ended as suddenly as it had begun. It is stated that in the two weeks since the receiver took charge the concern has lost $400 and that it cannot be operated at a profit as the cost of placing the rock in the bunkers at Portland is $2.50 per cubic foot, while the selling price is $2.00.

A great deal of interest is being manifestetd in the Oregon Good Roads Convention to be held at the roms of the Portland Commercial Club November 14th and 15th. Hon. John S. Scott, of Salem, President of the State Association, urges the appointment of delegates and asks for a large attendance. There will be present a number of able speakers who have given years to practical road-building. The county judges and county commissioners of Oregon are especially responsible for the success of this meeting and are urged to send delgates. The same is true with regard to commercial, industrial, agricultural, and horticultural societies, reporting a list of same at once to President Scott, at Salem.

Checks "payable only through the clearing house" get the money just the same as the old fashioned kind for all necessary purposes. This little hesitation in the stream of financial wealth, when Oregon is producing for the good year 1907 a lumber product of $30,000,000, livestock and wool worth $20,000,000, poultry and eggs worth $3,000,000, a grain crop worth $15,000,000, and a fruit crop worth $5,000,000, and erecting buildings worth $20,000,000, seems just a little queer, and things will right themselves. Oregon banks have plenty of money, our people are out of debt, our mortgages are paid, and a little cool judgment and optimism will bring us out all right.

Cuba has accumulated a national debt and is threatened with a general strike. But she will have to come to the front with a war scare and a financial panic before she can be considered a real addition to the family of nations.

It is announced that Gladys Vanderbilt will have to marry her foreign count three times to make the union legal. Well, girls, it is a comfort to think that she will only have to be divorced once to make it legal.

We suppose that tariff revision is among the things that come to those who wait. But some people are careless tnough to die before they get through waiting.

Just when everybody thought the New York panic had passed without any very evil results, we discover that it has furnished Tom Lawson with the excuse for another magazine article.

As though she did not have enough to answer for, the Census Bureau has now pitched on the mother-in law as the moving cause in the majority of divorce suits.

They accuse Col. Bryan of having built himself up by free newspaper advertising. But if a politician ever pays space rates for it somebody is sure to call him crooked.

So far as the most New York politicians are concerned, Gov. Hughes' indifference to the presidential nomination nomination does not seem to be of a very convincing quality.

It would be interesting to know how the New York panic looked to James Hazen Hyde from the safe vantage ground of Paris.

Newport critics accuse Gladys Vanderbilt's noble fiance of being a "tight wad". This is an objection that will probably disappear after his marriage.

Now they are fussing about widening the Panama Canal locks. At least this indicates that there are going to be locks to widen some time.

Hon. Joseph Cannon is now preparing to assemble and go into session in Washington.

EGG TAKE IS LARGE.

Oregon and Washington Government Stations Have Nearly 20,000,000.

Nearly 20,000,000 eggs have been taken in the stations in Oregon and Washington that are under the direction of Superintendent Henry O'Malley of the United States Bureau of Fisheries. The egg take to date follows: Little White Salmon, 10,175,000; Big White Salmon, 3,750,000; Eagle and Tanner Creeks, 2,000,000; Clackamas, 3,000,000; total, 18,926,000. Eggs are stil being collected at Clackamas Station and work there will be continued until the high water puts a stop to operations. From present indications there will be no high water in the immediate future, and some years eggs have been taken at Clackamas as late as the middle of December. The Bureau has just commenced to take eggs at Finley Station on Rogue River near Grants Pass. It is possible that some of the eggs taken on the Columbia River will either be turned over to the State Fish Warden, or brought to Clackamas Station for hatching.

$100 Reward, $100.

The readers of this paper will be pleased to learn that there is at least one dreaded disease that science has been able to cure in all its stages, and that is Catarrh. Hall's Catarrh Cure is the only positive cure now known to the medical fraternity. Catarrh being a constitutional disease, requires constitutional treatment. Hall's Catarrh Cure is taken internally, acting directly upon the blood and mucous surfaces of the system, thereby destroying the foundation of the disease, and giving the patient strength by building up the constitution and assisting nature in doing its work. The proprietors have so much faith in its curative powers that they offer One Hundred Dollars for any case that it fails to cure. Send for list of testimonials.

Address: F. J. CHENEY & CO., Toledo, O.

Sold by Druggists, 75 c.

Take Hall's Family Pills for constipation.

Cure Your Dandruff

Why? Because it is annoying, untidy. And mostly, because it almost invariably leads to baldness. Cure it, and save your hair. Get more, too, at the same time. All easily done with Ayer's Hair Vigor, new improved formula. Stop this formation of dandruff!

Does not change the color of the hair.

Ayer's — Formula with each bottle. Show it to your doctor. Ask him about it, then do as he says

The new Ayer's Hair Vigor will certainly do this work, because, first of all, it destroys the germs which are the original cause of dandruff. Having given this aid, nature completes the cure. The scalp is restored to a perfectly healthy condition.

—Made by the J. C. Ayer Co., Lowell, Mass.—

EARLY CLOSING IS ADVOCATED

RETAIL MERCHANTS MAY DISCONTINUE BUSINESS AT 6:30

COMMENCE JANUARY 1, '08

Movememt is Heartily Endorsed By a Majority of Employers and Will Probably Be Put Into Effect.

There is a possibility that the retail stores of Oregon City will be closed at 6:30 P. M., commencing with Jaunary 1 next. The project is being pushed along by W. G. Thomson, and other local merchants, and is generally meeting with much favor. L. Adams, William Robison, Price Bros., and other business men state that they are heartily in favor of such a movement. The original idea was to have the stores closed at 6 o'clock, but some of the merchants suggested the hour of 6:30 to give the grocerymen and also other lines time to get in their displays. This hour will best suit the men in the mills, who leave their work at 5:30. The closing time will not apply to Saturday evenings, when the stores will remeain open as usual, nor to the holiday times.

In Portland, Eugene and The Dalles the stores are closed at 6 o'clock, and in Forest Grove and Grants Pass the hour for closing is 6:30. The business men find there is a great saving in light and heat and the clerks and employers as well are given an opportunity to get acquainted with their families.

The early closing movement, if carried out, will not apply to cigar and confectionery stores, and probably not to retail drug stores.

School Game Is Tie.

The Barclay High school and the Eastham Grammar school football teams met Saturday in McLoughlin park and an exciting contest was had, resulting in a tie, 5 to 5. The following was the lineup:

Barclay		Eastham.
Gatling	C	Kellogg
Olson	R.G.	Roake
Lewis	L. G.	Jackson
Montgomery	R. T.	Ott
Bowen	L.T.	Koerner
Califf	R.E.	Wolfer
Gordon	L.E.	Griffin
Owensby	Q. B.	McClure
Roos	L.H.B.	Moore
Roos	L.H.B.	Hamilton
Hart	F.B.	Hamilton

In the first half the Barclays were near Eastham's goal when time was called, and in the second half, when time was called the Easthams were near the Barclay's. Blakely got most tackles for the Easthams and Brown for the Barclays.

A match is being arranged to come off in the near future, between the Barclay and the McLoughlin institute teams.

Another match is being arranged between a team of the militia company and the Crown team.

HOBOES ARE NUMEROUS.

Two Specimens Make Their Beds in Railway Station.

The city was alive with hoboes on Thursday night, and 12 of them were placed in the city jail for safe keeping until morning, when they were released by Chief of Police Burns and told to leave town in haste. Twenty-five more hoboes passed through town on the night trains, and moved on. Justice Kelso and Constable James Elkins, of Milwaukie, came up with two men, who had calmly made ther beds in the Oregon Water Power & Railway Company's station on Milwaukie Heights. They were found there by the car men, and the Milwaukie peace officers, who were attending lodge, were promptly notified, and the intruders were moved up a peg, and given more accommodating quarters at the Hotel Burns.

A Hard Debt to Pay.

"I owe a debt of gratitude that can never be paid off," writes G. S. Clark, of Westfield, Iowa, "for my rescue from death, by Dr. King's New Discovery. Both lungs were so seriously affected that death seemed imminent, when I commenced taking New Discovery. The omnious dry hacking cough quit before the first bottle was used, and two more bottles made a complete cure." Nothing has ever equaled New Discovery for coughs, colds and all throat and lung complaints. Guaranteed by Howell & Jones, druggists. 50c and $1.00. Trial bottle free.

Rands Party is Home.

Ernest P. Rands and Harold A. Rands, who for the last six months have been surveying government land in the Colville Indian Reservation, have returned home to spend the Winter and they were accompanied by Norman White, Roy Stafford and George Tucker. Heavy fogs drove them out of the territory before the work was complete, and they will resume the contract next Spring.

Sluggish Liver Foe to Ambition.

You can not acomplish very much if your liver is inactive as you feel very dull, your eyes are heavy and slight exertion exhausts you. Orino Laxative Fruit Syrup stimulates the liver and bowels and makes you feel bright and active. Orino Laxative Friut Syrup does not nauseate or gripe and is mild and very pleasant to take. Orino is more effective than pills or ordinary cathartics. Refuse substitutes.

County Officers' Fees.

The fees of County Recorder Ramsby for the month of November show a material increase over last year, when he received during November $378.10. In the same month of this year the receipts were $433.50. County Clerk Greenman's receipts were $482.75 last month, and in the corresponding month for 1906 they were $556.75.

A Significant Prayer.

"May the Lord help you make Bucklen's Arnica Salve known to all," writes J. G. Jenkins, of Chapel Hill, N. C. "It quickly took the pain out of a felon for me and cured it in a wonderfully short time." Best on earth for sores, burns and wounds. 25c. at Howell & Jones' drug store.

Marriages Licenses.

The legal holidays have had no influence on the wiles of Dan Cupid for the issuance of marriage licenses goes merrily on in the office of County Clerk Greenman. During last Thursday and Friday the following licenses have been granted Marguerite E. Young and Francis T. Talbert, Kate Jones and F. C. Mortenson, Ethel M. Longwell and Ellsworth Chester, Annie May Rowland and Clinton Chappell, Alma Klebe and Henry Welk .

HORSE THIEVES AT NEW ERA

Steal Two Animals From Penman's Place but Turn Them Loose.

Horse thieves failed Monday morning in an attempt to get away with two horses from the Penman farm at Central Point, 1½ miles south of New Era. They operated early, stealing two animals, at 4 o'clock, but the theft of the horses was soon discovered and a posse was hurriedly organized and set out in full cry after the robbers. Sheriff Beatie was communicated with by telephone and at once made ready to go to New Era and direct the hunt, and when he had prepared to start, he was notified that the pursuit of the thieves had been so successful, and the track was so hot, that at Brown's schoolhouse they had been sighted and becoming alarmed lest they be captured, turned the horses loose and the animals were recovered. The chase was then abandoned. The members of the pursuing party did not succeed in getting descriptions of the thieves, and there is little probability of the marauders being caught.

He Fought at Gettysburg.

David Parker, of Fayette, N. Y., who lost a foot at Gettysburg, writes: "Electric Bitters have done me more good than any medicine I ever took. For several years I had stomach trouble, and paid out much money for medicine to little purpose, until I began taking Electric Bitters. I would not take $500 for what they have done for me." Grand tonic for the aged and for female weaknesses. Great alterative and. body builder; best of all for lame back and weak kidneys. Guaranteed by Howell & Jones, drugists. 50c.

CHANGE IN RURAL ROUTE

Carrier On No. 3 Will Make Prompt Connection for Loop of No. 4.

The recommendation of Postmaster T. P. Randall reversing Rural Route No. 3, out of Oregon City has been approved by the Postmaster General, and orders to this effect were received at the local office Monday. The route of the carrier has formerly been through Carus and around by Beaver Creek, connecting with the carrier on rural route No. 4, which is a loop from No. 3 and starts from Stuedeman's. Under the new arrangement the carrier on rural route No. 3 will first go around by Beaver Creek and then through Carus, and in this way he will make connection with Carrier No. 4 earlier than before, and the patrons of the route will be served correspondingly early.

Scarcity of Cedar Shingles.

Chemical roofing is taking the place of shingles ever since cedar is vanishing out of our forests. As chemical roofing is superior to tin roofs, it must also crowd out this devise for protecting our residences and store buildings. Frank Busch covered his new store building with chemical roofing in preference to shingles and tin.

Real Estate Transfers

Ben Bernoser to Frank J. Springer, blk 18, Canby. $1.

Ben Bernoser to Catholic church, blk 17, Canby. $1.

W. K. Newell to F. A. Knapp, part Hector Campbell dlc., sec 27, town 1s, range 2e, 10 acres. $2100.

Oregon Swedish Colonization Society to Jones A. England, ne¼ of ne¼, sec 3, town 5s, range 3e, 38½ acres. $700.

Martin S. Johnson to J. T. Tucker, e½ of ne¼, sec. 6, town 4s, range 2e, 80 acres. $5.

Wm. A. Jennings to A. D. York, blks G, H and I, 1st add. Jennings Lodge. $475.

A. D. York to Sarah F. Spaulding, blks G, H and I, 1st add. Jennings Lodge. $1625.

Eedward Kopper to John Wesley Struckner, s 30 acres ne¼ of sw¼ sec 19, town 2s, range 6e. $1000.

Willamette Falls oC to Adolph Mittelstedt, lot 3, tract 59, Willamette tract. $150.

Willamette Falls Co. to Adolph Mityan, lot C, tract 59, Willamette tract. $150.

Minnie Inskeep to Wm. X. Davis, 40 acres sec 2 ,town 4s, range 2e. $5000.

D. H. Jackson to W. H. Ross et al., 14 acres on South avenue, Robertson, $10.

Willamette Falls Co. to John W. Loder, lot D, tract 58, Willamette Tract. $150.

Ida M. Wilburn to Kare Jakobson, 20 acres Thos. Ross dlc, town 6s, range 1e. $1225.

W. A. Garner to T. R. Sulley, part J. D. Gerrett dlc., sec 31, town 1s, range 2e, 2 acres. $500.

I. M. Park to Oregon & California Ry. Co., sw¼ of ne¼, nw¼ of se¼, sec 29, town, 4s range 4e. $1.

W. Schaefer to same, nw¼ of ne¼, sec. 13, town 4s, range 1e. $1.

W. E. Meyers to same, sw¼ of ne¼, sec 23, town 4s, range 4e. $1.

Mrs. Nannie T. Coe to same, ne¼ of ne¼ sec. 7, and e½ of ne¼, sec. 19, town 6s, range 3e.

Willamette Falls Co. to J. F. Lynch, lot B, tract 63, Willamette tract. $125.

Marion Johnson to Ella A. Johnson, lot 7, blk 31, Oregon Iron and Steel Co.'s 1st add. Oswego. $30.

Frederick Marshall to Robert Berfain Marshall, new¼ of ne¼ and ne¼ of nw¼ sec. 16, town 4s, range 3e, 80 acres. $3000.

Walter J. Powell to N. A. Rodlun, w½ of nw¼, sec 28, town 1s, range 3e, 80 acres. $2000.

Mary M. Charman et al. to Ida Burgess, lots 1, 3 and 4, blk J, Clackamas Heights. $1.

T. L. Charman et al., executors, to Ida Burgess, lot 1 and und. ½ lots 3 and 4, blk J, Clackamas Heights. $1.

Gladstone Real Estate Assn. to Franklin Clark, part F. C. Carson dlc. sec 19, town 2s, range 2e, 12 acres. $2013.75.

J. T. Steuffer et al, to Amelia J. Dayton, 1.30 acres, sec. 2, town 2s, range 1e. $25.

James Cline to J. B. Glover, n½ of nw¼, sec 6, town 2s, range 5e, 78 acres. $5100.

John Reichen to F. A. King, 40 acres of Robert Arthur dlc., town 2 and 3s, range 3e. $1600.

Forest I. Phelps to E. E. Myers, 98 acres from Geo. Willis' dlc., secs 19 and 20, town 1s, range 2e. $7500.

G. W. Wonacott to E. L. and C. W. Wonacott, part lot 3, nw¼ of se¼, sec 26, town 3s, range 4e, 34 acres. $5000.

Christina McMillen to Furman Burzbee, lots 7 and 16, blk 5, Sunset City. $1.

Mary J. Gans to John Bittner, part Wm. Holmes dlc., sec 31, town 2s, range 2e, 1 acre. $1550.

A. S. Pattullo to Miss L. L. Cox, lot 47, Finavon. $120.

Ira C. Shattuck to Geo. A. Thacker, lot 10, blk 13, Pleasant Hill add. Oregon City. $650.

U. S. of A. to Manning Van Alstine, nw¼ sec. 14, town 6s, range 4e, 160 acres. Patent.

Manning Van Alstine to Chas. S. Russell et al., nw¼ sec 14, town 6s, range 4e, 160 acres. $1750.

P. Drinker to Chas B. Russell, ½ inte. sw¼ of ne¼, s½ of nw¼ and nw¼ of nw¼, sec 24, town 6s, range 4e, 160 acres. $1.

Chas. B. Russell to Frank P. Drinker, ½ int. se¼ of ne¼, n½ of ne¼ and ne¼ of nw¼, sec 24, town 6s, range 4e, 160 acres. $1.

R. L. Herran to Crown-Columbia Pulp & Paper Co., timber on 112 acres sec. 31, town 2s, range 4e. $1.

U. S. A. to Frank P. Drinker, sw¼ of ne¼, s½ of nw¼ and nw¼ of nw¼, sec. 24, town 6s, range 4e, 160 acres. Patent.

U. S. of A. to Chas B. Russell, se¼ of ne¼, n½ of ne¼ and ne¼ of nw¼, sec. 24, town 6s, range 4e, 160 acres. Patent.

Eliza M. Evans to Lewis E. Evans, lots 13, 14, 15 and 16, blk 37, Oregon Iron and Steel Co.'s 1st add. Oswego. $200.

Herman F. Reichel to Frank Krause 16 acres sec. 26, town 1s, range 2e. $1600.

CHICHESTER'S PILLS

DIAMOND BRAND

Beware of Counterfeits. Refuse all Substitutes.

LADIES! Ask your Druggist for CHI-CHES-TER'S DIAMOND BRAND PILLS in RED and GOLD metallic boxes, sealed with Blue Ribbon. TAKE NO OTHER. Buy of your Druggist and ask for CHI-CHES-TER'S DIAMOND BRAND PILLS, for twenty-five years regarded as Best, Safest, Always Reliable.

SOLD BY ALL DRUGGISTS EVERYWHERE

TIME TRIED WORTH TESTED

DELAY IS DANGEROUS

COME and see about getting those broken down teeth repaired or extracted as it will save your health and see what we'll do the work for. We can do any case of dentistry from extracting to the most complicated piece of work **ABSOLUTELY PAINLESS.** We have testimonials to prove our statement.

Our work is right and that is he reason that in a short time in Oregon City we have built up our large practice and it is growing every day.

Our prices Are Right

We Use no Gas. We Use no Cocaine.

WE EXTRACT PAINLESS

All work done in this office is done by a Dental College Graduate of Twelve years experience.

FINE GOLD FILLING, guaranteed for 10 yrs. $1 and up
GOLD CROWNS.....$4 and $5
BRIDGE WORK, solid 22kt gold....$4 and $5 per tooth
PLATES, guaranteed to fit and last for 10 years.....$5

Extracting by our painless method, 50c, and FREE when plates are ordered.

OREGON DENTAL PARLORS

OVER HARDING'S DRUG STORE AND POSTOFFICE

Kidney Disease, First Stage Promptly Relieved By Pe-ru-na.

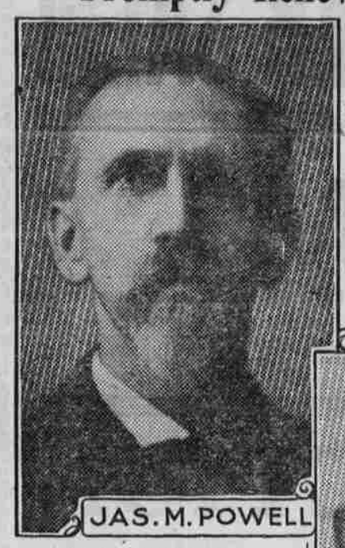

JAS. M. POWELL

THE first stage of Bright's Disease of the kidneys is known as the catarrhal stage.

Catarrh of the mucous membrane lining the kidneys is the first act of a drama that often ends as a tragedy.

To stop the catarrh is to head off the disease.

If Bright's Disease can be relieved during the catarrhal stage all will be well.

Peruna has achieved a reputation for mitigating catarrh of the internal organs.

This explains why Peruna has been used with so much success in kidney diseases.

Catarrh of the Bladder.

Mr. James M. Powell, 431 Kensington street, Kansas City, Mo., writes:

"About four years ago I suffered with a severe ***catarrh of the bladder*** which caused continued ***irritation and pain.*** I was miserable, and could not stand up or walk for any length of time without ***extreme weariness and pain.***

"I began taking ***Peruna*** and it greatly relieved me, and in eleven weeks I was ***completely cured,*** and felt like a new man."

Kidneys and Liver Affected.

Mrs. Carrie King, 730 North Cascade, Colorado Springs, Col., writes:

"Peruna has been my favorite and ***only household remedy*** for nearly five years. I have suffered for years with biliousness, and ***kidney and liver trouble.*** If I caught a little cold, the pains were increased, and backache and headache were of frequent occurrence.

"However, ***Peruna cured me***—twelve bottles made me a new and healthy woman. For three years I have enjoyed the best of health. I keep Peruna constantly in my home, if my husband or I catch cold or feel indisposed, a few doses of Peruna ***never fail to restore us.***"

Mr. M. T. Gaffney, Corpus Christi, Texas, writes:

"I can certify to the truthfulness of ***Peruna as a catarrh cure,*** and am recommending it to every one. I am practically well of the catarrh in my nose, throat and head."

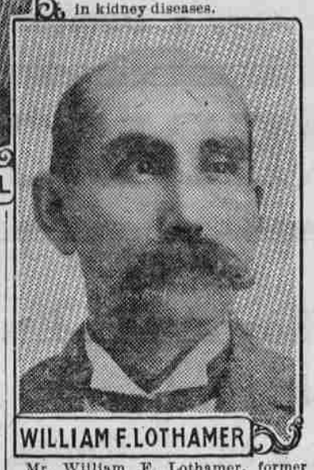

WILLIAM F. LOTHAMER

Mr. William F. Lothamer, former president of the Boss Barbers' Union, a noted politician and at one time chairman of the Democratic State Central Committee, writes from 1906 South 4th Ave., Minneapolis, Minn.:

"For years I suffered with severe ***disease of the kidneys.*** I would have ***pains all over*** my body, and at times have such ***dizziness*** in my head that I could not see nor work.

"Nights I would often be awake with pain so I could get no rest. I spent hundreds of dollars on doctors and drugs, and had ceased to have faith in either.

"My druggist told me one day of the praise his customers gave to ***Peruna,*** and advised me to try it, offering to return my money if it did not help me. I purchased a few bottles. I kept getting better. The medicine did its work, and in four months I was a ***well man.***"

Appendicitis.

Is due in a large measure to abuse of the bowels(by employing drastic purgatives. To avoid all danger, use only Dr. King's New Life Pills, the safe, gentle cleansers and invigorators. Guaranteed for headache, biliousness, malaria and jaundice, at Howell & Jones drug store. 25c.

6-5-4 SELF SHINING BLACK FLUID DETROIT MICH. 25 cts

Is very thin and very black. Paint it on. Is better than enamel. Dries quicker, wears longer.

"If your dealer hasn't it POPE & CO have."

The FARMERS MUTUAL F. R. A. OF PORTLAND OREGON

(INCORPORATED 1904)

$1,000,000 INSURED

This Association does not insure in the cities, but insures only good farm buildings, churches and schoolhouses located in the country and the contents of such buildings. Membership fee is $1, 25 cents on $100—in class No. 1, and 50 cents in classe No. 2—gives you insurance for 5 years, subject to such assessments as may be necessary to pay losses as they may occur. But the assessments can only be used to pay losses and not for expenses. So you see this is by far the cheapest and best insurance for farmers. All our losses have been promptly and fully paid and we never had more than one single assessmment of 10 cents per $100 on 1st class in any one year. The meetings are held in Portland, easily accessible from all sides, so it shall never become a graft. Our membership is now over 1500. If you wish to join and there is no agent in your neighborhood, send in your name to E. H. COOPER, General Agent for Clackamas County, Oregon.

J. J. KERN, Secretary,
565 East Yamhill St., Portland, Or.

LISTEN!

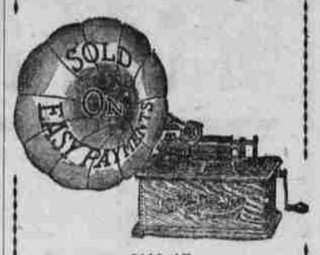

CALL AT

Wassom's Variety Store

and hear the Latest November Records of the Edison Phonograph and the Victor Talking Machine. Lots of seats and a warm room for you to rest and hear the finest Singers and Players in the land. . . . . .

Wassom's Variety Store

Oregon City, Oregon

GEO. BRADLEY

Successor to C. N. GREENMAN

Pioneer Transfer and Express

Furniture and Pianos Moved to all Parts of the City

SAND and GRAVEL

Both Phones No. 22

Post Office Bldg. Oregon City, Ore.

If you want **teeth** that will make you look and feel like a **live** person when you laugh, call on the **Molalla Dentist,** that's the kind he has been making for the past 20 years. "The proof of the pudding is in the eating thereof."

STRAIGHT & SALISBURY

SUCCESSORS TO

A. MIHLSTIN

Plumbing and Tinning

Pumps and Spray Pumps

MAIN ST., NEAR 8th. PHONE 1011

GADKE

Carries a complete line of

Spray Pumps

and

Spraying Solutions

Give him a call and see how cheap you can spray your orchard.

F. C. Gadke

Plumbing and General Jobbing

Oregon City, Oregon

Portland Railway, Light and Power Company

O. W. P. DIVISION

TIME TABLE

Between Portland and Oregon City

LEAVE			LEAVE		ARRIVE
Portland 1st & Alder Sts.	Oregon City.	Canemah	Canemah	Oregon City.	Portland 1st & Alder Sts.
4:00	5:40	5:48	5:50	6:00	6:54
6:25	7:20	7:30	6:25	6:35	7:29
7:00	7:55	8:05	7:00	7:10	8:04
7:35	8:30	8:40	7:35	7:45	8:39
8:10	9:05	9:15	8:10	8:20	9:14
8:45	9:40	9:50	8:45	8:55	9:49
9:20	10:15	10:25	9:20	9:30	10:24
9:55	10:50	11:00	9:55	10:05	10:59
10:30	11:25	11:35	10:30	10:40	11:34
11:05	12:00	12:10	11:05	11:15	12:09
11:40	12:35	12:45	11:40	11:50	12:44
12:15	1:10	1:00	12:15	12:25	1:19
12:50	1:45	1:55	12:50	1:00	1:54
1:25	2:20	2:30	1:25	1:35	2:29
2:00	2:05	3:05	2:00	2:10	3:04
2:35	3:30	3:40	2:35	2:45	3:39
3:10	4:05	4:15	3:10	3:20	4:14
3:45	4:40	4:50	3:45	3:55	4:49
4:20	5:15	5:25	4:20	4:30	5:24
4:55	5:50	6:00	4:55	5:05	5:59
5:30	6:25	6:35	5:30	5:40	6:34
6:05	7:00	7:10	6:05	6:15	7:09
6:40	7:35	7:45	6:40	6:50	7:44
7:15	8:10	8:20	7:15	7:25	8:19
7:50	8:45	8:55	7:50	8:00	8:54
8:25	9:20	9:30	8:25	8:35	9:29
9:00	9:52			9:00	9:55
10:00	10:52			*9:35	
11:00	11:52			10:00	10:55
12:00	12:52			11:00	11:55
			*	12:00	
				*1:00	

Between Portland and Cazadero

EAST BOUND

Portland..Lv	5 45	7 30	9 30	11 30	1 30	3 40	5 44	†15				
Golf Junc....	...	7 48	9 48	11 48	1 48	3 58	6 02	†33				
Gresham	6 37	8 20	10 20	12 20	2 20	4 30	6 34	‡05				
Boring	...	8 35	10 35	12 35	2 35	4 45	6 49	‡20				
Eagle Creek..	...	8 51	10 51	12 51	2 51	4 01	7 05	‡38				
Estacada	...	9 03	11 03	1 03	3 03	5 18	7 17	‡46				
Cazadero .Ar	...	910	11 10	1 10	3 10	5 20	7 24	‡53				

WEST BOUND

Cazadero Lv	...	7 20	9 30	11 30	1 30	3 40	5 30	9 00				
Estacada	...	7 37	9 37	11 37	1 37	3 47	5 37	9 05				
Eagle Creek..	...	7 49	9 49	11 49	2 49	3 59	5 49	9 17				
Boring	...	8 05	10 05	12 05	2 05	4 15	6 05	9 38				
Gresham	6 40	8 20	10 20	12 20	2 20	4 30	6 20	9 48				
Golf Junc....	...	8 52	10 52	12 52	2 52	5 08	6 52	10 18				
Portland..Ar	7 45	9 10	11 10	1 10	3 10	5 27	7 10	10 36				

*TO MILWAUKIE ONLY. † VIA LENTS JCT X DAILY EXCEPT SUNDAY.

TICKET OFFICES AND WAITING ROOMS HARDING'S DRUG STORE, OREGON CITY FIRST AND ALDER STREETS, PORTLAND

W. P. MULCHAY, TRAFFIC AGENT

SCHEDULES SUBJECT TO CHANGE WITHOUT NOTICE