

PORTLAND CAPITAL WITHDREW.

Temporary Embarrassment of Lumber Company Followed.

Appointment of N. Crittenden, of Aurora, to the receivership of the Bagby Lumber Company is understood to be the first step that will lift the company from its present financial difficulties to a firm business footing, and preliminary arrangements are already being made with the creditors for the resumption of business by the corporation itself.

Frank S. L. Bagby, who formerly operated a sawmill at Needy, was induced by the Pacific Export Lumber Company, of Portland, to move his plant to Aurora, and Alexander Campbell, of the Portland company, agreed to take \$8000 worth of stock in the corporation, which was formed by Bagby, who, depending upon the promise of the Portland capitalists secured financial assistance of C. Dye, A. Todd, and others. The loan men put their money in the business and purchased stock, and afterwards Campbell and Alexander withdrew their subscriptions for stock in the corporation and refused to pay over the money, because of the forced retirement of Mr. Alexander from the Portland field on account of ill health. In the meantime plans had been made by Mr. Bagby and his associates for an enlargement of the business. The mill was moved from Needy to Aurora, new machinery was procured, and the promoters looked on having \$8000 from the Pacific Export Lumber Company to meet the increased expenditures.

The corporation had already committed itself to a larger and broader policy than their capital permitted, and it was up to them to get rid of the unexpected blow that they had suffered through the defection of the Portland capitalists. Numerous creditors were pressing them and the concern was threatened with insolvency, when Mr. Bagby stepped into the breach and filed a suit for \$450 due him for services and asked the courts to appoint a receiver.

The mill is in good condition, nearly all of the machinery is new, and the location is unsurpassed on railroad and water. The corporation has valuable water rights on several creeks and stumpage contracts and is in a position to operate profitably.

Suits to Quiet Title.

Two suits to quiet title of land have been filed in the circuit court. Julia F. Johnston has commenced action against Charles G. Reynolds and the American Automatic Lighting Co. The plaintiff alleges she is the owner of the south half of section 22, township 4 south of range 5 east in Clackamas county, and that the defendant wrongfully claims an interest in the property, which is in the possession of the plaintiff.

Mrs. Hattie L. Westall, Agnes Sweet, Mrs. M. Sweet, Lula A. Sweet, Gay L. Sweet and Milton W. Smith, as administrators of the estate of Lodiema Sweet, deceased, have sued Clackamas county, alleging that Lodiema Sweet, who died Dec. 28, 1904, was the owner of lot 3, section 31, township 1 south of range 5 east, containing 39.9 acres. The county claims an interest in the property on account of delinquent taxes on blocks 2, 3, 7 and 8, in Unavilla for 1899, 1900, 1902, 1903 and 1904. The town of Unavilla was vacated by an order of the court August 8, 1895, but the plaintiffs have been assessed for blocks 2, 3, 7 and 8. The assessment is alleged to be void for the reason that it is a double assessment and for the further reason that Unavilla has been vacated as re-

gards the said blocks. The property was also assessed to the wrongful owners. The plaintiffs ask that the title be quieted.

Pomona Grange Resolutions.

Whereas, The Pomona Grange has learned with deep sorrow of the removal by death of our worthy and beloved sister, C. E. Shipley; and

Whereas, Sister Shipley was actively engaged in the organization and active work of this Pomona Grange; therefore

Resolved, That in the death of Sister Shipley the Pomona Grange has lost a valuable member and efficient worker, and one who has left a record to be admired and imitated by all who are interested in the advancement of education and the moral welfare and happiness of mankind;

Resolved, That we sympathize with Oswego Grange in the loss of one of their most faithful early members, and of the early delegates to the National Grange from the Oregon State Grange, where she became noted for her efficiency in Grange work;

Resolved, That these resolutions be read upon the minutes of this Grange, a copy forwarded to the American Grange Bulletin, and also to Sister Agnes Shipley, at Oswego.

Whereas, the Great Master in His wisdom, called to rest from earth's labors our beloved sister, Mrs. Mary E. Gill, of Harding Grange; therefore be it

Resolved, That Clackamas County Pomona Grange, in regular session, tender to the members of the bereft family their condolence and fraternal sympathy, realizing that in her removal a loving wife and mother has been called away and this Grange has lost a most faithful and efficient member, who was ever capable of brain and hand and willing of heart; and further

Resolved, That a copy of these resolutions be sent to the family of the deceased, and printed in the American Grange Bulletin, and the county papers.

Memorial.

Whereas, Brother Frank A. Sleight, a member of Canby Lodge, No. 156, I. O. O. F., of Canby, Oregon, has been called by the Divine Master of the Universe from the labors of this life to a higher life to come; therefore be it

Resolved, That by the death of Brother Sleight this lodge and community have lost a valued and highly respected member;

Resolved, That Canby Lodge, No. 156, I. O. O. F., tenders its deepest sympathy to the bereaved wife and children and other relatives of the deceased brother and our condolence and sympathy in their irreparable loss of a loving husband and father;

Resolved, That our charter be draped in mourning for thirty days in memory of our departed brother.

W. H. PLAIR, HOW. RD ECCLES, H. A. DEEMAN, Committee Canby Lodge, No. 156, I. O. O. F., C. I. Sias, Secretary.

Memorial Day of Eagles.

Oregon City Aerie, Fraternal Order of Eagles, is planning to observe their Memorial Day, which falls on Sunday, May 7. The lodge is a new one here, and has no deceased members, and has extended an invitation to Meade Post No. 2, Grand Army of the Republic, to act as escort. The services will be held in Shively's one a house, where addresses will be made by Hon. G. B. Dimick and Rev. P. K. Hammond. Dr. W. E. Carl has been invited to act as marshal of the day.

If You are Not Particular

don't travel over the Illinois Central, as any old road will do you and we don't want your patronage; but if you are particular and want the best and mean to have it, ask the ticket agent to route you via the Illinois Central, the road that runs through solid vestibule trains between St. Paul, Omaha, Chicago, St. Louis, Memphis and New Orleans.

No additional charge is made for a seat in our reclining chair cars which are fitted with lavatories and smoking rooms, and have a porter in attendance. Rates via the Illinois Central are the lowest and we will be glad to quote them in connection with any transcontinental line.

B. H. TRUMBULL, Commercial agent, 142 Third Street, Portland, Oregon. J. C. LINDSEY, T. F. & P. A., 142 Third Street, Portland, Oregon. PAUL B. THOMPSON, Frt. & Passenger Agent, Colman Bldg., Seattle, Wash.

Water Rates to Yaquina Bay.

In order to accommodate the many people who wish to make a winter trip to Yaquina Bay, the Southern Pacific Company will sell, on Wednesdays and Saturdays of each week, until March 31, 1905, round trip tickets at low rates, to Yaquina and return, limited to 60 days from date of sale. Those who desire to take advantage of this rate should apply to nearest Southern Pacific agents for tickets.

EXTENDING WINTER RATES.

To Yaquina Bay Which to People Wish to Enjoy Nature's Beauties Proves So Popular.

The low rates in effect from points on the S. P. to Yaquina Bay during the winter, which proved so popular with the people wishing to view the beauties of nature at that magnificent seaside resort, have been extended during the month of April, and tickets will be sold on Wednesdays and Saturdays until the last of April, good for return at any time up to May 31, 1905.

The month of April should be a favorite one for visiting the seaside, where "Smiling Spring" her earliest visit pays, and where the health-giving breezes of the Pacific will banish "Spring Fever" and other ills to which flesh is heir.

Through Ticket Arrangements.

Tickets from all East side points to all West side points, and vice versa, via the C. & E. are also on sale; and on April 1st tickets to all West side points will be on sale by the C. & E. at Albany; and to all East side points on the S. P. by the C. & E. at Corvallis on which baggage can be checked through to destination, thus avoiding delay and annoyance to passengers traveling between East and West side points.

Full information in regard to rates, etc., can be obtained from any S. P. or C. & E. agent or from W. E. Connan, G. P. A., S. P. Co., Portland, or T. H. Curtis, Acting Manager, C. & E. R. Co., Albany, Oregon.

Oregon Journal TWICE-A-WEEK

Oregon City Courier

ONE YEAR \$1.75 IN ADVANCE

A RARE CHANCE FOR A SLICE OF Falls View Addition to Oregon City

Now is your time to buy ground cheaply in Oregon City for residence purposes, to save rent. 100 lots must be sold quickly and will go from \$10 to \$50 each. Will sell the higher priced lots on the installment plan. Inquire of O. A. CHENEY, Land and Insurance Agent, Oregon City, Oregon. Office, with Justice Sipp.

CASH MEAT MARKET Richard Petzold, Prop. Highest Cash Price Paid for Live Stock. Phone 1033. Main Street - Oregon City

HERE BOYS EARN MONEY FOR A SUMMER TRIP

Every boy enjoys a change of air and the fun to be had in the mountains or at the seashore, but not every boy's father can afford the expense. Wouldn't it be jolly to earn the money yourself?

There is a way that is as easy as it is sure. It is by getting subscribers for THE PACIFIC TREE AND VINE.

Hundreds of boys all over the country are doing this and you might just as well have your share of the profits.

Send a postal today and we will send you complete instructions, together with a free outfit.

THE PACIFIC TREE AND VINE PARK HOTEL BLDG., SAN JOSE, CALIF.

An Editor's Opinion of Royal Gorge.

Edyth Tozier Weathered, in describing a recent trip over the Denver & Rio Grande Railroad, says in "The Exposition":

"At last the goal of the ambition of years has been reached—marvelous, wonderful, grand and inspiring Royal Gorge is on either hand. The only disappointing thing is you only have one pair of eyes, while the train darts in and out of the tremendous chasm. If any who have never seen it are wondering how it looks just go and see. Thousands have tried to describe it, yet every attempt falls short of giving the subject justice."

If you contemplate a trip East, write W. C. McBride, 124 Third Street, Portland, Oregon, for booklets picturing Colorado's famous scenery and any other information you may desire.

Corvallis & Eastern Railroad

TIME CARD NO. 28.

No. 2 for Yaquina— Leaves Albany 12:45 P. M. Leaves Corvallis 1:48 P. M. Arrives Yaquina 6:20 P. M.

No. 1 Returning— Leaves Yaquina 6:45 A. M. Leaves Corvallis 11:30 A. M. Arrives Albany 12:15 P. M.

No. 3 for Albany-Detroit— Leaves Corvallis 6:00 A. M. Arrives Albany 6:40 A. M. Lv Albany for Detroit 7:30 A. M. Arrives Detroit 12:02 P. M.

No. 4 from Detroit— Leaves Detroit 12:35 P. M. Arrives Albany 5:15 P. M. Lv Albany for Corvallis 7:15 P. M. Arrives Corvallis 7:55 P. M.

Train No. 1 arrives in Albany in time to connect with the S. P. south bound train, as well as giving two or three hours in Albany before departure of S. P. north bound train.

Train No. 2 connects with the S. P. train at Corvallis and Albany, giving direct service to Newport and adjacent beaches.

Train No. 3 for Detroit via Albany, leaves Corvallis at 6:00 a. m. and connects with the S. P. Albany-Portland local train leaving Albany at 7:00 a. m. Train No. 3 leaves Albany for Detroit at 7:30 a. m. arriving there at noon, giving ample time to reach the Breitenbush hot springs the same day.

Train No 4 connects at Albany with the Portland-Albany local, which arrives here at 7:10, and runs to Corvallis, leaving Albany at 7:15 and arrives in Corvallis at 7:55 p. m.

For further information apply to T. H. CURTIS, Acting Manager, T. COCKRELL, Agent, Albany. H. H. CRONISE, Agent, Corvallis.

O. R. & N. OREGON SHORT LINE AND UNION PACIFIC 3-TRAINS TO THE EAST DAILY-3

Through Pullman standard and tourist sleeping cars daily to Omaha, Chicago, Spokane, tourist sleeping cars (personally conducted), weekly to Chicago and Kansas city. Reclining chair cars (seats free) to the East daily.

70 HOURS 70 PORTLAND TO CHICAGO No change of cars

Table with columns: DEPART FOR, TIME SCHEDULES from Portland, Ore., ARRIVE FROM. Rows include Chicago, Portland, Atlantic Express, Spokane, Spokane.

OCEAN AND RIVER SCHEDULE

For San Francisco—Every five days at 8:00 p. m. For Astoria, way points and North Beach—Daily (except Sunday) at 8 P. m., Saturday at 10:00 p. m. Daily service (water permitting) on Willamette and Yamhill Rivers.

For full information ask or Write your nearest ticket agent.

A. L. CRAIG, General Passenger Agent, The Oregon Railroad and Navigation Co., Portland, Ore.

OREGON CITY TRANSPORTATION CO.

POMONA AND ALTONA

Leave Portland at 6:45 A. M.

For Oregon City, Salem, Independence, Albany and way landings. Returning, leave Oregon City for Portland about 5:00 p. m.

The Most Picturesque River Ride in Oregon.

Special attention given to the handling of freight.

PORTLAND DOCK TAILOR ST. OREGON CITY DOCK 8TH ST.

Williams Bros. Transfer Co. Safes, Pianos and Furniture Moving a Specialty. Phone 1121 Res. 1833. Office in Favorite Cigar Store Opposite Masonic Building. Freight and Parcels Delivered to all Parts of the City. Prices Reasonable and Satisfaction Guaranteed.

A New Home Industry The Cascade Laundry. Does not wear out or destroy your linen. Our Wagon will call for your soiled linen each week and deliver your laundered goods to your home. Perfect satisfaction assured. E. L. JOHNSON, Proprietor.

The best grades of Tea Under my own name and packed expressly for fine family use. Will be sold at a reduction for 30 days to introduce. Don't lose sight of the fact that we have the highest grade of TEAS and COFFEES in the city. D. M. KLEMSON. ELECTRIC GROCERY.

BROWN & WELSH 7th St. MEAT MARKET. A. O. U. W. Building. Oregon City, Oregon.

THE National Fruit Grower. Is the Largest Horticultural and Fruit Trade Publication West of New York. Published monthly at ST. JOSEPH, MICHIGAN. FREE! Both Papers for \$1.50 a Year.

The DENVER & RIO GRANDE RAILROAD. The Most Delightful Way to Cross the Continent.

A Daylight Ride Through Nature's Art Gallery. Passing Castle Gate, Canon of The Grand, Tennessee Pass, Marshall Pass and the Royal Gorge. 3 TRAINS DAILY BETWEEN DENVER AND OGDEN 3. EQUIPMENT AND SERVICE SECOND TO NONE. Seek No Further, For Better Can't Be Found. For Detailed Information, Address W. C. McBRIDE, General Agent, 124 Third Street, Portland, Oregon.

Popular Garden Seed Offer. This is the most astonishing offer we have ever made. During the next 60 days for every new yearly subscription received, we will send a collection of 35 full-sized packets of seeds, postage paid, to any point in the United States and Canada. Send \$1.50 for a year's subscription to The Courier and get this fine collection of garden seeds free. The collection alone is worth the price of The Courier, and contains the following, one packet each: Asparagus—Conover's Colossal. Beans—Early Red Valentine, Beans—Bush Lima Beet—New Columbian. Beet—Improved Long Smooth Blood Red. Cabbage—Early Express. Cabbage—Mill's Short Stem Drumhead. Carrot—Improved Long Orange. Celery—Giant Pascal. Sweet Corn—White Cory. Sweet Corn—Black Mexican. Pop Corn—Queen's Golden. Cucumbers—Green Prolific. Cucumber—Improved White Spine. Lettuce—Improved Hanson. Musk Melon—Emerald Gem. Musk Melon—Osage or Miller's Cream. Water Melon—Fordhook Early. Water Melon—Wonderful Sugar. Onion—Yellow Globe Danvers. Onion—Mammoth Red Pompili. Peas—New Juno. Peas—Champion of England. Parsnip—Hollow Crown Pepper—Red Etna. Paspikin—New Calhoun. Radish—Long Scarlet Short Top. Radish—Early Rosy Gem. Spinach—New Long Standing. Squash—White Bush Scallop. Squash—Boston Marrow. Tomato—Earliest in the World. Tomato—Mill's Matchlets. Turnip—Early Snowball or Six Weeks. Turnip—Improved American Purple Top.

AGRICULTURAL PALACE.

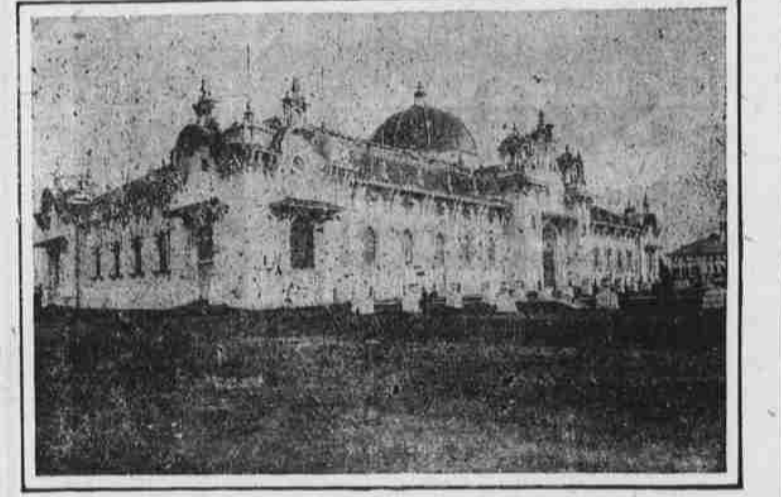

The Palace of Agriculture at the Lewis and Clark Exposition is the largest structure on the grounds, being 460 by 210 feet in size. A feature of the structure is a great dome which rises from its center and which can be seen from every part of the grounds. The dome is covered with green translucent fibre. Its great ribs and the final which crowns it are thickly studded with electric globes, which at night sheds a glow of light visible from many points in the city. In the center of each side of the building is a lofty pavilion, rising above the high circular arched doorway and terminating in a classic arch which is surmounted by a niche between a pair of richly ornamented pilasters, sheltered by a broad cornice which is a continuation of that of the central arch. Statues occupy these niches. On each corner of the pavilion is a small turret, with a single classic arch on each of its four sides surmounted by a dome roof with a finial on its center.

Saturday Evening Post Ladies' Home Journal Oregon City Courier. All three one year for \$3.25.