



RESIDENCE OF T. L. CHARMAN.

F. H. WELSH'S ACME PARLOR.

Only when you have grasped not alone the art but also the science of the calling which you follow does it become of real interest, for then it gives a zest to life previously unknown to you. You unravel the secrets of your calling. It is by such a thorough knowledge of his profession that our townsman, F. H. Welsh, the confectioner, is able to guarantee his customers that each week he will offer them new and ever new varieties of delicious candies. He is making use of his inventive genius in a way that is shaking the dry bones of conventionality. He manufactures a chocolate cream which he ships to dealers in Portland and many other points, and for which the demand is greater than he can possibly supply. Another specialty is French nougatine cake, seeming for all the world to be a baker's loaf, but which, on being cut open, consists of candy. It is a candy cake. This novelty he ships to confectioners in California, Eastern Oregon, and in other



directions. French cream candies of "his make" are equal to the best. A fact of vital importance to the eater of candies is that Mr. Welsh uses no vile chemicals, but only pure fruit colors and flavors of his own manufacture. He guarantees all his goods to be as he represents them, and if they prove not to be, he cheerfully takes them back. The facilities he now possesses for manufacturing prove to be inadequate, on account of his

rapidly growing trade, and therefore he will take steps to establish a large candy factory, complete in all its details, in order to be able to supply the trade with any quantity desired. By the way, practically all the stock he now sells over his counter at the "Acme," opposite the Oregon City Bank, is made day by day by

himself. Our local merchants would further their own interests and secure a superior grade of goods by buying their candies at home from F. H. Welsh.

C. A. WILLEY.

Is a native of Ohio, where he was born 54 years ago. He came to California 13 years ago and a year later came to Oregon, residing at Salem and Tillamook until he located in Oregon City eight years ago. Mr. Willey



is a first-class harness-maker and has built up an excellent business since living here. His work gives universal satisfaction, his harness being hand-made, of the best stock

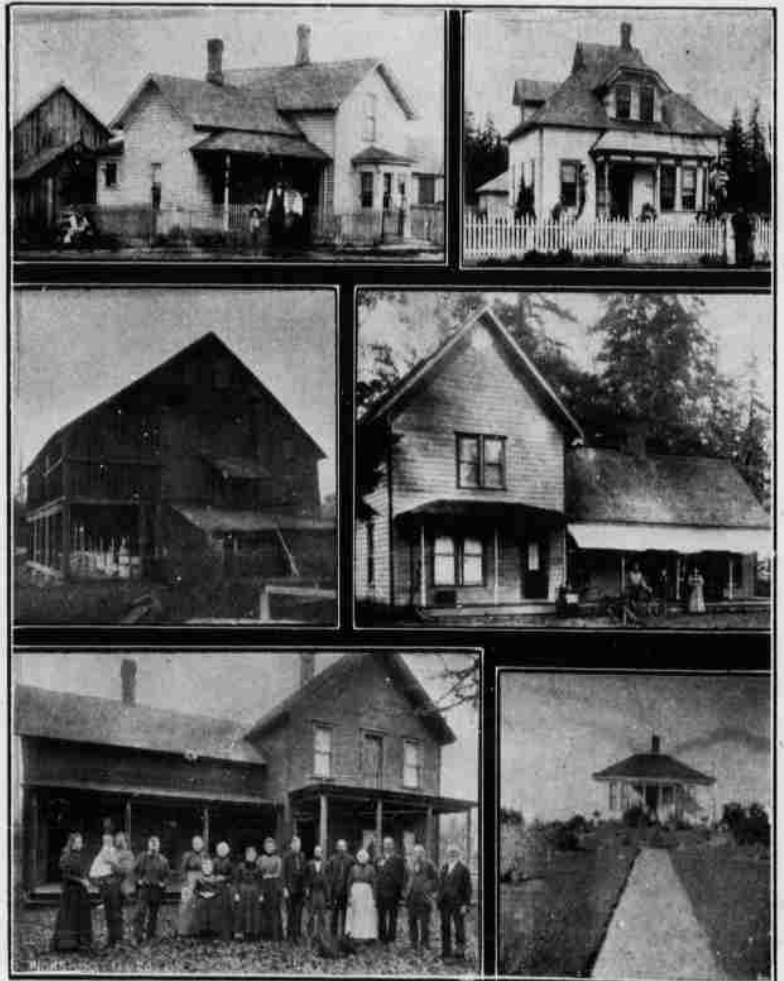

Residence of J. Gillett, Ely
Howard's Mill, Mulino
Levi Stehman's Residence, Liberal

J. E. Jack's Residence, Marquam
Silas Wright's Residence, Liberal
H. Thiessen's Residence, Milwaukie