

190 185
190

CITY OREGON CITY COURIER.

16th YEAR.

OREGON CITY, OREGON, FRIDAY, JUNE 24, 1898.

NO. 6



FRETFUL YOUNGSTERS

Should be kept out in the fresh air as much as possible. It frets them to be kept continually indoors. No excuse for not supplying baby with a new **BABY CARRIAGE** when the prices are so low and we give you all the time you want in which to pay for them.

Our '98 Baby Carriages are beauties.

BELLOTT & BUSCH
The Housefurnishers,
OPPOSITE COURT HOUSE

1000 CATS WANTED



Must be strictly pure **WHITE**, full grown, and have painted in neat two inch black letters on either side the following words: "Have your fire insurance written by an agent who has had years of experience in writing policies and who represent only the largest and best companies in the world."

F. E. DONALDSON, Agent
OREGON CITY, OREGON

Royal makes the food pure, wholesome and delicious.



COUNTY COURT.

Official Proceedings of the Regular June Session.

BILLS ALLOWED.

(Continued from last week.)

C D Runyan, court reporter...	\$10 00	
T W Fouts, bailiff	9 00	
T M Miller	9 00	
T J Cleaton, dist atty	82 50	
Carl & Sommer, Co physician	64 00	
The following additional sums were apportioned road districts:		
Dist No 31	\$ 50 00	
" " 28	130 00	
" " 8	50 00	
" " 6	1800 00	
Report of clerk and recorder on fees collected for May approved; clerk's collections, \$135 25; recorder's, \$191 15.		
Per diem and mileage of commissioners allowed as follows:		
F Jagger, 10 days and 12 miles	\$31 20	
S F Marks 9 days and 26 miles	29 60	
ROAD ACCOUNTS		
The following road bills were allowed for May work:		
Road District No 1—Labor on Price Fuller, Milwaukee, Outfield, Risley and Section Line roads:		
H Hoesely	\$ 5 25	
R S McLaughlin	12 50	
Chas Fankhauser	3 00	
Walter Hagenberger	24 00	
Geo Wise	12 00	
Wm Karr	3 00	
E Jones	15 00	
H Daniels	21 00	
O N Batin	18 00	
W H Counsell and team	20 25	
Paul Spooner	9 00	
C G Millard	7 50	
Wm Wier	24 75	
Mary Gilford	18 75	
W H Counsell	32 00	
Total		\$225 50
District No 2—Labor on Zinsner road:		
J B Cramer	\$33 00	
R G Cramer	10 50	
Geo Smith	4 50	
Cliff Lewthwaite	6 00	
J F Robinson	75	
T Roots	3 00	
W Imel	1 00	
F Deshields	6 00	
M C Thompson	1 50	
Walt Wilson	15 00	
F Foster	75	
J W Zinsner	7 50	
Wm Zinsner	4 88	
C Held	13 12	
Fred Singer	4 88	
C H Mail, bridge work	1 50	
Wm Herr	23 25	
H C Ulrick	15 75	
Wm Beebe	7 88	
G Harting	17 62	
F C Strickrott	10 12	
Frederick Zinsner	12 75	
Ben Herr	7 87	
Geo Gathney	5 25	
F C Zinsner	4 5	
J B Cramer, fuse	60 00	
J Zeek	3 85	
Total		\$225 50
District No 4—		
H F Currin	29 00	
T Bowen	9 00	
R H Currin	10 50	
Jas Stone	9 00	
Wilber Wade	10 50	
A Shunkland	7 50	
Gus Wilcox and team	18 00	
F J Harkenrider	6 00	
R A Looney	7 50	
Ed Noble	3 00	
G J Currin	4 50	
Total		\$114 50
District No 6—		
W H Counsell	10 20	
W S Payne, repairing	1 50	
R Jonsrud	3 65	
J H Wewer, lumber	420 77	
T Konecke	2 25	
Geo Beebe	12 00	
H Beebe	9 00	
J H Revenue	40 00	
J F Erickson, bridge	3 00	
G Jonsrud	6 00	
Ned Nelson	4 50	
B Nelson	3 00	
Total		\$452 62
District No 7—		
Jas O'Dell	3 00	
E D Sievers	3 00	
John Sievers	8 25	
V Taborden	7 50	
A Aschoff	3 75	
O Aschoff	2 50	
"	3 00	
Total		\$32 50
District No 8—		
C Harris	2 25	
U S Enderby	5 25	
F J Walkley	6 00	
U Enderby	8 25	
C Harris	4 50	
Total		\$26 25
District No 11—Labor on Clackamas and Kercham Mill road:		
W H Smith	\$28 50	
S Eby	21 00	
C Smith	7 50	
Geo Himler	12 00	
Eph Ferguson	10 50	

A Engberg	10 50	
Ed Thayer	13 50	
John Shafer	9 75	
A Asmas	12 75	
J Holcomb	13 75	
L D Mumpower	5 00	
C A Kolstrom	36 00	
J A Jones, lumber	9 60	
J E Arlege, repairs	4 55	
Total		\$199 85
District No 14—		
J L Swafford	\$36 00	
L A Forbes	7 50	
L N Collett	7 50	
I Shelly	24 00	
I Shelly	16 00	
O Knitzman	16 00	
D A Forbes	13 50	
Geo Priester	6 00	
H Henrici	6 75	
Fred Henrici	6 75	
J Lewis	4 50	
D Shelly	12 75	
J Price	3 00	
N W Richards	10 50	
Geo Gibbs	12 00	
Ed Titus	75	
A Mautz	75	
Total		\$174 25
District No 15—		
R H Labor	\$24 70	
W B Lawton	13 50	
F M Thompson	4 28	
Mat Hamilton	23 55	
R W Porter	4 50	
Jos Howell	1 50	
Geo Lazell	6 00	
A Warner	17 55	
W Sievers	11 55	
Total		\$107 13
District No 16—Labor on New Era and Canby and New Era and Oregon City and Parrot Creek hill:		
W S Rider	\$18 00	
Geo Blanchard	4 50	
T Bonghtman	4 50	
C McCormack	9 00	
Geo Randall	3 00	
C W Rider	12 00	
J L Waldron	1 50	
W Randall	3 00	
F M Blanchard	6 00	
W Scheer	6 00	
I Penman	6 00	
E Gellbrick	1 50	
Geo Christ	1 50	
J Borgeyne	4 50	
T M Blanchard	3 00	
T Chinn	4 50	
J C Critzer	4 50	
W N Gregory	7 50	
Geo Rider	7 50	
Burt McArthur	4 50	
Ed Waldron	3 00	
J A Newbury	1 50	
Total		\$117 00
District No 17—		
I F Devos	\$ 2 25	
Wm Bissell	14 62	
J Burtkey	11 83	
J Tice	7 12	
S F Fisher	4 50	
H Smith	1 50	
F H Renoud	4 57	
H C Buicker	10 50	
A Knight	3 00	
G Gurley	5 63	
P Rushey	4 88	
C Cloey	4 13	
Iran Wheeler	3 75	
J Shindler	2 63	
Adkins Bros	8 67	
Total		\$89 67
District 19—Labor on Meadow Brook and Oregon City and Clarkes and Oregon City roads:		
F M Manning	\$ 9 75	
Wm Wallace	3 00	
Mike Mulvey	9 75	
Fred Erickson	3 00	
August Erickson	7 50	
C Daniels	3 00	
Will Moore	6 00	
Robert Schuebel	4 50	
E Paine	3 00	
F Howard	1 50	
H Mulvany	3 00	
H Briggs	3 00	
H D Looney	6 00	
F Miller	14 25	
Chas. Deen	24 00	
B G Cosper	3 00	
Geo Rodgers	3 00	
John Dennison	23 00	
E Cummings	11 25	
Frank Paine	3 00	
Jack Knotts	2 25	
District 23—Labor on Marks Prairie and Meridian roads and Rock Creek hill:		
Ed Graves	\$13 00	
Carl Potman	1 00	
R E Casto	1 50	
J S Owings	1 00	
C I Kilfimer	3 00	
G W Owings	3 00	
J J Taylor	8 62	
J F Wichtman	6 00	
F Cam	7 50	
W S Buchanan	6 00	
Claud Reid	2 25	
Fred Bachert	1 52	
Jas Fisher	2 27	
Chris Frost	2 27	
John Gobra	2 50	
Aug Dalman	1 75	
F H Hilton	1 50	
S L Miller	16 15	
G W N Taylor	5 62	
J H Sutherland	5 25	
Sol Bachert	5 20	
M Bachert	14 40	
J J Miller	5 10	
W J Miller	30 00	
Total		\$146 80
District 25—Labor on Oregon City, Silverton, Canby and Molalla roads:		
G W Scramlin	\$ 3 00	
J W Smith	16 50	
J Weismandel	24 75	
Chas Morris	6 00	
Chas Reynolds	3 00	
W H White	6 00	
L E Look	3 00	
L Look	1 50	
Chas Gilbrich	2 50	
W Riggs	4 50	
Lane Gribble	6 00	
Geo Resselning	6 00	
A L Hartle	3 00	
Ed Morris	3 00	
Frank Palmer	3 00	
John Barth	1 50	
Chas Warnack	6 00	
Frank Kraxberger	4 50	
Geo Hanus	9 00	

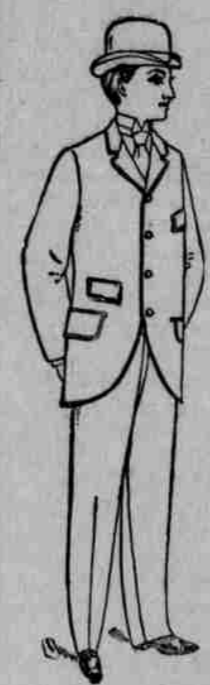

A Big Clothing Sensation

We are showing extraordinary values in MEN'S and YOUTH'S SUITS for Summer. Special prices—that means low ones—have been tried to some of our nobbust suits in order to clear them out. Every garment is new, rightly made, and fully guaranteed.

Men's Business Suits

In Fancy Patterns and Plain Colors

\$7.50 and \$9.35

Boy's Youth's Suits

Made Exactly Like Our Mens Suits

\$4.35 \$5.75 \$6.50

and up to \$15

These bright new goods are displayed in our windows.

LOOK AT THEM

A. B. STEINBACH & CO.

Cor. First and Morrison Sts.
PORTLAND, OREGON

...Bicycles With Wings...



The nearest approach to flying yet attained. The experts who perfected and the makers who produced the Chainless Bicycle are public benefactors. No noise. No breaks. No friction caused by exposed driving parts. No attention necessary. "You buy the wheel—the Columbia Chainless does the rest." Not an hour of time taken to keep the Chainless in order for a year. More durable. More handsome in appearance. Less expensive "in the end." Absolutely satisfactory under all conditions of use. The Columbia Chainless stands today as the greatest achievement of America's oldest and most modern and complete bicycle factory. "You see them everywhere." They are

STANDARD OF THE WORLD.

Columbia Chain Wheels	\$ 75.00	Jack-Men's	\$30.00
Columbia Tandems	125.00	Jill-Womens	32.50
Hartfords	50.00	Second-hand Wheels	\$20.00 to \$50.00
Vedettes	\$35.00 40.00		

CHARMAN & CO,
Cut-rate Druggists, Agents.

JONES LEVER BINDER



This celebrated binder has gained an enviable reputation in the last three years in Oregon. It represents lever power as applied to binding grain. It will run lighter, last longer and bind tighter than any other binder in the market. The Jones Chain Drive foot lift Mower has no back lash, runs light and is very durable. Will cut heavy grass with ease.

I also carry a full line of Hay Rakes, Tedders, Hay Tools, Advance Threshers and Traction Engines, John Deere Plows, as well as a full line of Agricultural Implements and Vehicles.

CALL AND SEE ME BEFORE BUYING

EDWARD HUGHES

Cor. Front and Taylor Sts.,
PORTLAND, OREGON.

Insure Your Life in the THE MASSACHUSETTS MUTUAL LIFE INSURANCE COMPANY

of Springfield, Massachusetts.

(Incorporated 1851)

BECAUSE all of its policies are written under the famous NON-FORFITING LAWS OF MASSACHUSETTS, which are the best of any state in the Union. The law provides that your policy cannot become forfeit or void for non-payment of premium after two full annual premiums are paid, and it fixes the amount of paid-up insurance or cash that you shall receive on any subsequent anniversary. Do not take life insurance until you see what the Massachusetts Mutual Life Insurance Company will do for you.

For rates and specimen policy, also a copy of the law, call on or address

H. C. COLTON, Manager
Rooms, 312-313 Chamber of Commerce,
PORTLAND, OREGON

Continued on 8th page.