FROM actual analysis made by me, I pronounce the Royal Baking Powder to be the Strongest and Purest Baking Powder before the public.

W. T. Wenzell

Prof. Chemistry, College of Pharmacy Dep't, University of California.

The Outlook In England.

Is Lord Salisbury likely to give the franchise to women? It is quite possible that he will do so. The Liberal Unionists almost to a man (Mr. Leonard Courtney the one conspicuous exception) are against the representation of women, but the Conservative majority without the Liberal Unionists will be strong enough to carry anything. There will undoubtedly be a registration of voters bill, and in all probability a redistribution of seats bill, brought in by the government, and it is thought very probable that in these an opportunity will be found for enfranchising at least some women. Woman suffrage has always had considerable Conservative support. Lord Beaconsfield was absolutely the first person to say a word in its favor in the house of commons, and Lord Salisbury and Mr. Balfour are both its advocates. Probably, however, a Conservative woman's suffrage would be confined to propertied ladies. It would be rather a representation of that property than an enfranchisement of women. To this, probably, the house of lords would not object.—London Illustrated News.

Worse.

"Gussie, why did you refuse Smithett? Did he show the cloven foot?"

"No, but he showed the cloven breath!"—Detroit Free Press.

EVERY FAMILY SHOULD KNOW THAT

PERRY DAVIS' VEGETABLE PAIN-KILLER

is a very remarkable remedy, both for INTERNAL and EXTERNAL use, and wonderful in its quick action to relieve distress.

Pain-Killer is a sure cure for Sore Throat, Coughs, Chills, Diarrhœa, Dysentery, Cramps, Cholera, *and all Bowel Complaints.*

Pain-Killer IS THE BEST remedy known for Sea Sickness, Sick Headache, Pain in the Back or Side, Rheumatism and Neuralgia.

Pain-Killer is *unquestionably* the BEST LINIMENT MADE. It brings *speedy and permanent relief* in all cases of Bruises, Cuts, Sprains, Severe Burns, &c.

Pain-Killer is the well tried and trusted friend of the Mechanic, Farmer, Planter, Sailor, and in fact all classes wanting a medicine always at hand, and *safe to use* internally or externally with certainty of relief.

IS RECOMMENDED

By Physicians, by Missionaries, by Ministers, by Mechanics, by Nurses in Hospitals,

BY EVERYBODY.

Pain-Killer is a Medicine Chest in itself, and few vessels leave port without a supply of it.

☞ No family can afford to be without this invaluable remedy in the house. Its price brings it within the reach of all, and it will annually save many times its cost in doctors' bills.

Beware of imitations. Take none but the genuine "PERRY DAVIS."

Fits Cured

From U.S. Journal of Medicine Prof. W. H. Pecke, who makes a specialty of Epilepsy, has without doubt treated and cured more cases than any living Physician; his success is astonishing. We have heard of cases of 20 years' standing cured by him. He publishes a valuable work on this disease, which he sends with a large bottle of his absolute cure, free to any sufferers who may send their P. O. and Express address. We advise any one wishing a cure to address Prof. W. H. PECKE, F. D., 4 Cedar St., New York

FERRY'S SEEDS

Ask for them—get them, plant them. They are the standard seeds everywhere; sown by the largest planters in the world. Whether you plant 50 square feet of ground or 50 acres, you should have Ferry's Seed Annual for '96. The most valuable book for farmers and gardeners ever given away. Mailed free.

D. M. FERRY & CO., Detroit, Mich.

WANTED--GOOD... AGENTS

In an unoccupied territory to take orders for

TAILOR-MADE CLOTHING

Rustlers can make big wages.

BLAIN & BLACK CLOTHING COMPANY, PORTLAND, OREGON

1896 MODEL UP TO DATE

RELIANCE BICYCLE

A $100 HIGH GRADE BICYCLE FOR $53.50 FOR THE NEXT 90 DAYS. WRITE FOR PARTICULARS TO THE AMERICAN BICYCLE CO 244 FREMONT ST SF

MRS. WINSLOW'S SOOTHING SYRUP FOR CHILDREN TEETHING

For sale by all Druggists. 25 Cents a bottle.

CANADA'S LIBERAL LEADER.

Sir Wilfrid Laurier, a Noted Man in the Dominion.

Sir Wilfrid Laurier, the noted leader of the Liberal party in the dominion, is an able man. He was born in the province of Quebec in 1842, and was educated in the college of L'Assomption. He afterward took the degree of B. C. L. at McGill University in Toronto. He studied law and was called to the bar of lower Canada in 1865. In 1880 he was appointed queen's counsel. He has had a brilliant career in the dominion house of commons. He first attracted attention to himself as an orator in a great speech on the Riel question at the time of the rebellion in the northwestern territories. It was at the dead of night, when the house was tired out and sleepy. But the flood of eloquence he poured forth, the mighty power he disclosed, roused the members to the fact that a new force was among them, and his success as a leader was assured from that moment. Laurier is a tall, slender man, and in the very prime of his physical and mental power. He speaks French and

WILFRID LAURIER.

English with equal fluency, and the suggestion of Gallic accent he has only serves to lend an additional charm to an oratory whose rhetoric is perfect. One thing about him will make him dear, perhaps, some day to Americans. He is an ardent annexationist.

A rush of miners for the gold fields of Alaska is reported from the large cities on the Pacific coast. Some of the prospectors say there is more gold in Alaska than in South Africa, and it at least certain that the precious metal in our Arctic territory is widely distributed.

WHAT NEGLECT MAY DO.

There are some infirmities that only a surgeon's knife will relieve, and mostly strictly because of neglect. A neglected nerve pain may become so chronic as to cripple, and this is often the case with Sciatica. If taken in time, it is easily subdued, like other nerve pains, and vigor and health are restored. Thousands of cases have been treated by the use of St. Jacobs Oil, with the result of a prompt and permanent cure and restoration to health of the affected nerve. People cannot be too careful with their nerves. There is too much to suffer to admit of foolish neglect, and the simple thing of getting a bottle of St. Jacobs Oil and applying promptly may save years of misery and perhaps years of crippled condition. Let this warning serve to show what can be and what ought to be done without delay in an attack of this disease.

Bob—Say, ain't you going to stand treat? I thought you had money to burn. Dick—I should have if you would furnish the draft.

STATE OF OHIO, CITY OF TOLEDO, } ss.
LUCAS COUNTY.

FRANK J. CHENEY makes oath that he is the senior partner of the firm of F. J. CHENEY & Co., doing business in the City of Toledo, County and State aforesaid, and that said firm will pay the sum of ONE HUNDRED DOLLARS for each and every case of Catarrh that cannot be cured by the use of HALL'S CATARRH CURE.

FRANK J. CHENEY.

Sworn to before me and subscribed in my presence, this 16th day of December, A. D. 1886.

{SEAL} A. W. GLEASON, Notary Public.

Hall's Catarrh Cure is taken internally and acts directly on the blood and mucous surfaces of the system. Send for testimonials, free.

F. J. CHENEY & CO., Toledo, O.

Sold by Druggists, 75c.

Hall's Family Pills are the best.

TRY GERMEA FOR BREAKFAST.

AN IDLE SCAVENGER.

The bowels act the part of a scavenger, inasmuch as they remove much of the debris, the waste effete matter of the system. When they grow idle, neglectful of duty, it is of the utmost importance that they should be impelled to activity. Hostetter's Stomach Bitters effects this desirable object without griping them like a drastic purgative. The Bitters is also efficacious for malaria, biliousness, dyspeptic and kidney trouble.

Creditor—Can't you pay something on account of that little bill you owe me? Debtor—How much do you want? Creditor—I'd like enough to meet lawyers' fees to sue for the balance.

FITS.—All fits stopped free by Dr. Kline's Great Nerve Restorer. No fits after the first day's use. Marvelous cures. Treatise and $2.00 trial bottle free to Fit cases. Send to Dr. Kline, 931 Arch St. Philadelphia, Pa.

Mothers

Anxiously watch declining health of their daughters. So many are cut off by consumption in early years that there is real cause for anxiety. In the early stages, when not beyond the reach of medicine, Hood's Sarsaparilla will restore the quality and quantity of the blood and thus give good health. Read the following letter:

"It is but just to write about my daughter Cora, aged 19. She was completely run down, declining, had that tired feeling, and friends said she would not live over three months. She had a bad

Cough

and nothing seemed to do her any good. I happened to read about Hood's Sarsaparilla and had her give it a trial. From the very first dose she began to get better. After taking a few bottles she was completely cured and her health has been the best ever since." MRS. ADDIE PECK, 12 Railroad Place, Amsterdam, N. Y.

"I will say that my mother has not stated my case in as strong words as I would have done. Hood's Sarsaparilla has truly cured me and I am now well." CORA PECK, Amsterdam, N. Y.

Be sure to get Hood's, because

Hood's Sarsaparilla

Is the One True Blood Purifier. All druggists. $1. Prepared only by C. I. Hood & Co., Lowell, Mass.

Hood's Pills are purely vegetable, reliable and beneficial. 25c.

THE AERMOTOR CO. does half the world's windmill business, because it has reduced the cost of wind power to 1/3 what it was. It has many branch houses, and supplies its goods and repairs at your door. It can and does furnish a better article for less money than others. It makes Pumping and Geared, Steel, Galvanized-after-Completion Windmills, Tilting and Fixed Steel Towers, Steel Buss Saw Frames, Steel Feed Cutters and Feed Grinders. On application it will name one of these articles that it will furnish until January 1st at 1/3 the usual price. It also makes Tanks and Pumps of all kinds. Send for catalogue. Factory: 12th, Rockwell and Fillmore Streets, Chicago.

HOW INDIANS MEASURE TIME.

They Fix Their Dates by Sleeps and Moons and Winters.

Our Indians measure time solely by days, by sleeps, by moons and by winters. The Indian has no name for any subdivision of time less than a day. When he desires to indicate a shorter period, he points to the heavens, and measuring off a space says, "It was as long as it would take the sun to go from there to there." A day is from daylight to darkness, "sleep," or night, from dark to daylight. He has no name for any day, nor has he any subdivision of time corresponding to our week. A moon commences with the first streak of the crescent in the west and lasts until the next one appears, but the days of the moon are neither numbered nor named. "From winter to winter" is the nearest approach he has to our term. The year commences with the first fall of snow. An Indian will tell you he is so many winters old, but having no months or days he never has a birthday.

The Indians who formerly inhabited the southern part of Texas, where there is no snowfall, are said to have fixed the commencement of the year at the first "norther," a furious and chilling wind that sweeps from the north and is of frequent occurrence during the winter months.

No year has any name or number fixing a sequence or point of reference, but each band will designate a year by its most prominent occurrence, as a fight with hostiles, death of a chief, prevalence of disease, abundance or scarcity of food, or failing anything marvelous or striking by the name of the stream on which was located the winter camp. But these are mere remembrances, and excellent as is the Indians memory they, after a few years, fade into a jumble of disconnected facts without sequence or usefulness.

Meaning of the Word "Omaha."

The name "Omaha" bears testimony to the long journey of the people, and reveals some of the causes which brought about this breaking up into distinct tribes. It is composed of two words, which signify "going against the current," or up the stream. The Omahas were the people who went up the stream, while the Quapaws, their near of kin, went, as their name reveals, "with the current," or down the stream. The traditions of both these peoples say that the parting occurred during a hunting expedition, each division finally settling in the lands whither they had wandered apart. This epochal hunt must have been centuries ago, for the Quapaws bore their descriptive name in 1540, being mentioned in the Portuguese narrative of De Soto's expedition as then living on the Arkansas river, where they dwelt until 1839, when they ceded their long occupied lands to the United States.—Alice C. Fletcher in Century.

The Laws of Nature.

The laws of nature are just, but terrible. There is no weak mercy in them. Cause and consequence are inseparable and inevitable. The elements have no forbearance. The fire burns, the water drowns, the air consumes, the earth buries. And perhaps it would be well for our race if the punishment of crimes against the laws of man were as inevitable as the punishment of crimes against the laws of nature—were man as unerring in his judgments as nature.—Longfellow.

Prize Package Farming.

Poor seed never made a good crop, and a dull plow point is never economical. Only the best preparation produces the prize package result.

YOUNG AT FIFTY.

HOW A METHODIST MINISTER CARRIES HIS YEARS.

Rev. William Young, of Oswego, Tells a Reporter His Secret of Good Health—Will Surely Benefit Everyone Who Follows His Advice.

From the Times, Oswego, N. Y.

Probably no man is better known or more highly respected in Oswego, N. Y., than Rev. William Young, of the Methodist church. Mr. Young has not a conference appointment, but holds a responsible position with the Oswego City Savings bank, where he has been a trusty employe for the past twenty years.

In the spring of 1894 Mr. Young looked as if his time was limited and that he would be laid at rest with the great majority before the snow covered the ground. But, instead of failing as predicted, he soon gained a more healthy look and appeared stronger. As the months went by this improvement continued, until now he is as rugged and apparently as healthy as a young man of thirty, although his gray locks denote a more advanced age. A Times reporter determined to find out what had made this great, and it might be said phenomenal change, called upon Mr. Young at the bank and put the question direct and received the following reply:

"In truth I am a changed man, and I owe my present good health to Dr. Williams' Pink Pills. In the spring of 1894 I was all run down and had commenced to think that my time had come. I had to be prescribed for by physicians, and although I received temporary relief, the same old trouble came back again and I was worse than before. I had no strength or appetite, and physically I was in a miserable condition. After my work I would go home, but the general lassitude which hung over me left me without any ambition, and when I would go to the table to eat, my appetite failed me and I would have to leave without taking hardly any nourishment. My kidneys were also badly affected, and I was in utter despair. One day, here at the bank, I happened to pick up one of the local papers, and my eye fell on an advertisement of Dr. Williams' Pink Pills. The advertisement gave a description of a man who, afflicted as I then was, had been cured by using Dr. Williams' Pink Pills. I was not a believer in that kind of doctoring, but concluded as a last resort to try a box of the pills, making up my mind that if they did not help me I certainly would not be injured any. Going to a drugstore, I purchased a box of Dr. Williams' Pink Pills and commenced taking them according to directions. Very soon after I began to feel better and I saw I had made no mistake in trying the pills, and before the first box was emptied I felt so much improved that I immediately purchased another. I had taken seven boxes of the pills, and at the end of last summer I felt I was entirely cured and discontinued their use, but always keep a box handy if occasion requires. I am now entirely cured. The lassitude has left me, my kidneys are all right and my appetite—well, you should see me at the table. I am a new man again, and instead of feeling like a man of fifty, which is my age, I feel like a youngster of twenty, and I give Dr. Williams' Pink Pills the full credit for this great change. I have recommended these pills to several of my neighbors and acquaintances who have been relieved of their complaints."

William Young, being duly sworn, deposes and says he is the gentleman referred to in the above interview, and it is true in every respect.

William Young.

Subscribed and sworn to before me this 25th day of May, 1895.

Bernard Gallagher, Notary Public.

Dr. Williams' Pink Pills contain all the elements necessary to give new life and richness to the blood and restore shattered nerves. They are for sale by all druggists, or may be had by mail from Dr. Williams' Medicine Company, Schenectady, N. Y., for 50 cents per box, or six boxes for $2.50.

FRENCH FASHIONS FREE

Illustrated by 6 dolls with 21 dresses, 6 suits, 23 hats, and 35 other articles, furnishing the ladies with the latest French fashions as well as the children with an amusing toy.

3 Ways to Get These Fashions. { Send 6 Coupons, or Send 1 Coupon and 6 cents, or Send 10 Cents without any coupon, to

Blackwell's Durham Tobacco Co., Durham, N. C., and the Fashion Dolls will be sent you postpaid. You will find one coupon inside each 2 oz. bag, and two coupons inside each 4 oz. bag of

BLACKWELL'S GENUINE DURHAM TOBACCO.

Buy a bag of this Celebrated Smoking Tobacco, and read the coupon, which gives a list of other premiums and how to get them.

2 CENT STAMPS ACCEPTED.

REV. ZEPHANIAH MEEK, D. D.

Eminent Methodist Divine Cured of Nerve Trouble by Paine's Celery Compound.

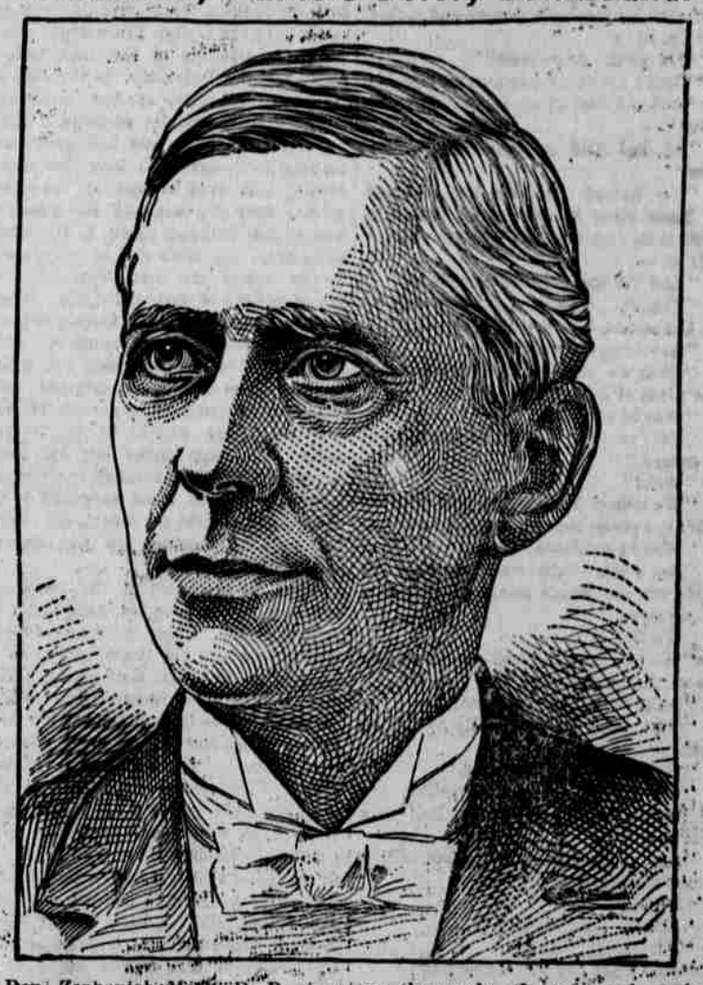

Rev. Zephaniah Meek, D. D., is a household name all over the South. Since 1867 he has owned and edited the "Central Methodist," the leading paper of the Methodist Episcopal church in the South. He represented his state at the General Conference.

He was one of the Kentucky commissioners at the Chicago Columbian Exposition. During his ministry in the South he has built and dedicated five chapels. He writes from Catlettsburg, Ky., where his home is, as follows:

"I have used several bottles of Paine's celery compound for nervous trouble, resulting from overwork, and with immediate effect, as well as permanent benefit. It is the best nerve tonic that I have ever tried. It has also been used in my family with great benefit."

Tired out, half-sick men and women need something more than a mere rest. They need a positive unmistakable nerve food; they must have a reserve of nerve force to draw from, before their heads will cease to ache and their nerves cease to tremble with neuralgia.

It is estimated that there are over ten million nerve fibres in the body.

So long as these minute tissues are kept fully nourished, one lives in blissful ignorance of any such thing as neuralgia, headaches, or even a nervous system, but let one become "run-down" and the nutrition of the body get low, and every one of these myriad fibres becomes a "live-wire" within the flesh. Headaches, neuralgia, rheumatism, and other forms of nervousness and debility result directly from a famished nervous system. Paine's celery compound is able to correct this faulty condition. It builds up the nervous system and sustains it. The brain at once feels the strengthening effects of the superb nutriment. There are thousands of men and women today who have been enabled to sleep vigorously at night, who must have given up but for Paine's celery compound. Nervous affections are a warning to busy people.

At the earliest sign of reduced nerve force, inability to sleep, languor, or a gloomy habit of mind, everyone should look immediately to the nutrition of their nervous system and to the purity of their blood. Paine's celery compound will attend to both of these urgent needs more thoroughly and more speedily than anything else in the world. Paine's celery compound is not to be confounded with the common preparations, the sarsaparilla and the nervines. Being the discovery of a man of science, Prof. Edward E. Phelps, M. D., LL. D., of Dartmouth College, it has the support of the best physicians; they prescribe it universally; and the many sick persons made well by its use proves that that support is merited.

To the great majority of business men a vacation, to say nothing of three months of complete inactivity, is out of the question at this season, even when their brains demand a complete rest and their nerves ache and threaten them with prostration. Now, there are hundreds of business men and hard-worked professional men in this city in just this condition. What are they to do? Those who are tired out, "run down" and debilitated at this trying season will do well to read some of the straightforward and convincing statements from the men and women who have been cured by Paine's celery compound.

Nevous weakness vanishes before Paine's celery compound as mist before the strong, health-giving rays of the sun. Convince yourself of the fact at once, if your health is at all impaired.

A. D. 1780.

Try Walter Baker & Co.'s Cocoa and Chocolate and you will understand why their business established in 1780 has flourished ever since. Look out for imitations.

Walter Baker & Co., Ltd., Dorchester, Mass.

WOMAN FOR YOU

The very remarkable and certain relief given woman by MOORE'S REVEALED REMEDY has given it the name of Woman's Friend. It is uniformly successful in relieving the backaches, headaches and weakness which burden and shorten a woman's life. Thousands of women testify for it. It will give health and strength and make life a pleasure. For sale by all druggists. BLUMAUER-FRANK DRUG CO., PORTLAND, Agents.

SAW ..... FLOUR ..... MINING ..... MARINE ..... WARE-HOUSE ..... **MACHINERY** AT FIRST COST... BY CORRESPONDING WITH **THE WILLAMETTE IRON WORKS** PORTLAND, OREGON

If you want a sure relief for pains in the back, side, chest, or limbs, use an

Allcock's Porous Plaster

BEAR IN MIND—Not one of the host of counterfeits and imitations is as good as the genuine.

"WHER DIRT GATHERS, WASTE RULES."

GREAT SAVING RESULTS FROM THE USE OF

SAPOLIO

N. P. N. U. No. 644—S. F. N. U. No. 721