ADAM'S PEAK.

A Shrine Sacred to Three Conflicting Religious Sects.

Throughout Asia "holy places" are almost as numerous as leaves on a tree, but in Ceylon is a mountain which enjoys the unique distinction of being a very holy place to the devotees of three absolutely distinct and conflicting religious sects. This is Adam's Peak, or Samanala.

According to the Mohammedan belief, Adam, after the fall, was taken by an angel to the top of Samanala, and a panorama of all the ills that through sin should afflict mankind was spread out before him. His foot left an impression on the solid rock, and his tears formed the lake from which pilgrims still drink. The Buddhists contend that it was not Adam, but Buddha himself that made the footprint in the rock, that being the last spot where he touched the earth before ascending to heaven, while the Brahmins have still another legend. All, however, Brahmins, Mohammedans and Chinese, agree that Samanala is a very holy place, and to perform a pilgrimage to the spot is to the Buddhist what a visit to Mecca is to a Mohammedan. In mixed crowds the worshipers come, each pitying the ignorance of the other, who is so far from the "true way."

It requires no little faith and some imagination to trace in the depression in the rock the likeness of a human footprint. It is 5¼ feet long by 2½ feet wide, on the top of a huge bowlder. The natives, however, insist that it is the footprint of Adam.—Emmett Campbell Hall in Cincinnati Commercial Tribune.

MINIATURE GARDENS.

Tiny Lakes, Trees and Houses In Diminutive Japanese Parks.

The Japanese have the art of dwarfing trees to mere shrubs and of cultivating plants in a similar way. The people take great delight in their miniature gardens, which require a special gardener to keep them down to desired limits. A Japanese garden is generally about ten yards square, and in this small space is found a park and demesne, with lake, summer houses, temples, trees, all complete and in keeping with the dimensions available.

One such garden shows a lake four feet long and full of goldfish. On the border stands a pine tree exactly eighteen inches high and fifty years old. Beneath its shade is a temple carved out of one piece of stone the size of a brick. On a lofty crag of some two and a half feet stands a fine maple tree, perfect in form and shape, fifteen years old and twelve inches high.

One household in Japan boasts of a complete garden contained in a shallow two dozen wine case. Everything is complete down to the fish in the lake, a sheet of water only a few inch square, and the footbridges over the water courses. Tea houses there are and numerous trees of various kinds, each about six inches in height. Old as the hills are these diminutive trees, but full of vitality, and yet never growing bigger.—New York Press.

One Consolation.

During the time he acted as United States consul in Glasgow Bret Harte occasionally indulged in a day's sport with the gun, and it was during one of his shooting excursions that the humorist met with an accident which might have disfigured him for the remainder of his life, his face being badly cut through the recoil of an overloaded gun. Fortunately the doctor's skill prevented him from being permanently marked.

Writing about the occurrence to his friend, T. Edgar Pemberton, who quotes the letter in his "Tribute to Bret Harte," the novelist concludes his letter by telling of an amusing effort which was made to console him on account of the accident.

"When the surgeon was stitching me together," he wrote, "the son of the house, a boy of twelve, came timidly to the door of my room.

"'Tell Mr. Bret Harte it's all right,' he said. 'He killed the hare.'"

Artificial Flowers.

It was in Italy that a demand for artificial flowers first arose. This was due primarily to a caprice of fashion which demanded that during festivals blossoms in and out of their seasons should be worn and also to the fact that their color and freshness were stable. Later on, in the middle ages, the artificial so far superseded the natural that both men and women decked their heads with imitation flowers of cambric, paper, glass and metal.

Spiteful.

At a local picture show a painter hung a notice under his highly prized landscape, "Do not touch with canes or umbrellas." Some one who was not an admirer of his works added to the notice, "Take an ax!"

Disagreeable Economy.

Husband—You are not economical. Wife—Well, if you don't call a woman economical who saves her wedding dress for a possible second marriage I'd like to know what you think economy is like.

An Inside Outing.

Wigg—The best outing a man can take is an ocean trip. Wagg—Yes, an outing for the inner man as well.—Philadelphia Record.

There is no well doing, no godlike doing, that is not patient doing.—Timothy Titcomb.

Office Phone Woodlawn 703
Res. Phone Woodlawn 1655

D. E. HOPKINS
DENTIST

Office Hours: From 9 to 12 m., 1 to 5 p. m. 7 to 8 p. m.

682 Dawson street, University Park

Dr. H. O. Brown, chiropractor, has moved office from the Holbrook block to his residence at 415 Kelley street, one block east of the postoffice.

Work for a Greater St. Johns.

Local and Otherwise

The firm of Collier & Collier have removed their offices to the Spaulding building—rooms 601-2.

Have your property insured in the St. Paul or Northern fire insurance companies. They are the best. S. L. Dobie, agent.

All our meats are government inspected and the best that money can buy. They are neatly and carefully handled. Come in and leave your order for free delivery. Ward's Central Market.

Sidewalks in which washed material is used are the kind that never have to be taken up. They have the lasting qualities. Put down by the St. Johns Sand & Gravel Co. Phone Richmond 1571.

For Sale—A fifty dollar course in the Scranton International Correspondence School, any department, at 20 per cent discount, at rate of $5.00 down, $5.00 per month; further discount for cash. Address "B," this office.

If you want to buy, rent, sell or exchange property see Wolcott, (The Rent Man.) St. Johns Office, 401 South Jersey. Portland Office, 245½ Washington Street, Phone Marshall 1556.

Ladies, take notice.—Sickness compels me to sell my entire stock of latest styles of Fall Millinery at actual cost of shapes and material used in trimming. Call early as this sale will only last a few days. Mrs. R. S. Smith, 806 Dawson street, Portsmouth.

Are you going to have your suit or overcoat dyed. If so, let us do it for you. Ladies' and mens' clothing dyed blue, black or brown. Satisfaction guaranteed. St. Johns Cleaning, Pressing & Dyeing Works, next door to Princess Theatre.

Subscribe for the St. Johns Review and keep posted on the doings of the city.

You get full weight and first quality at the Central market. Just try awhile.

For Exchange.

Los Angeles 5-room cottage for St. Johns property, either improved or vacant.

6-room house at Rodondo beach near Los Angeles, for Portland or vicinity property. See

S. W. ROGERS,
Phone Jersey 941 309 No. Jersey.

How is Your Title?

Have your abstracts made, continued or examined at the Peninsula Title, Abstract and Realty Co' Accurate work. Reasonable fees. H. Henderson, Manager, 120 North Jersey street.

REVIEW'S LEGAL BLANKS

The following list of legal blanks are kept for sale at this office and others will be added as the demand arises:

Warranty deeds, Quit Claim Deeds, Realty and Chattel Mortgages, Satisfaction of Mortgages, Contracts for Sale of Realty, Bills of Sale, Leases.

All these blanks at the uniform price of 30c per dozen.

McKINNEY & DAVIS
We Buy and Sell
Installment Property, Real Estate Bargains
Electric Bldg., St. Johns, Ore.

A MODERN BATHROOM
Is both an ornament and an economy. Glistening tile and glittering metal work surely make an attractive combination. The cleanliness and sanitary arrangement mean the saving of many a doctor's visit.

EDMONDSON CO.
203 S. Jersey St. Phone Jersey 91

(Paid Advertisement.)

Settle It Now Settle It Right

For constitutional amendment giving to cities and towns exclusive power to license, regulate, control, suppress, or prohibit the sale of intoxicating liquors within the municipality.

328 X Yes

ENDORSED BY
80,000 OREGON CITIZENS

Greater Oregon Home Rule Association, 618 Electric Building, Portland, Oregon

RESOLUTION

It is resolved by the City of St. Johns: That it deems it expedient and necessary to improve New York street, from the easterly line of Hayes street to the westerly line of Willis boulevard in the City of St. Johns in the following manner, to-wit:

By grading same to established grade or grade to be established and by placing cement walks, six-foot wide, 12-foot curb, at either side, with all necessary crosswalks and box gutters and by placing a strip of macadam in the center 12 feet wide, 8 inches deep in center and 5 inches on either side, said walk and curb to have expansion joints where directed by the City Engineer.

All work to be done according to the plans and specifications of the City Engineer on file in the office of the City Recorder relative thereto, which said plans and specifications and estimates are satisfactory and are hereby approved. Said improvements to be made in accordance with the charter and ordinances of the city of St. Johns, and under the supervision and direction of the City Engineer.

That the cost of said improvement to be assessed as provided by the city charter upon the property especially and particularly benefitted thereby, and which is hereby declared to be all of lots and parts of lots, blocks and parcels of land between the termini of such improvements abutting upon, adjacent or proximate to said New York street, from the marginal lines of said street back to the center of the block or blocks or tracts of land abutting thereon or proximate thereto.

That all property included in said iment district aforesaid is hereby declared to be "Local District No. 51."

That the city engineer's assessment of the probable total cost of said improvement of said New York street is $4,856.43.

That the cost of said New York street to be assessed against the property in said local assessment district as provided by the city charter of the City of St. Johns.

Adopted by the council Oct. 25, 1910.

A. M. ESSON,
Recorder.

Published in the St. Johns Review, Oct. 28 and Nov. 4, 1910.

Proposals for Street Work

Sealed proposals will be received at the office of the recorder of the city of St. Johns, until Nov. 8, 1910, at 8 o'clock p. m. for the improvement of No. Jersey street from the north line of Catlin street to the south line of the Weyerhaeuser tract in the manner provided by ordinance No. 331 subject to the provisions of the charter and ordinances of the city of St. Johns, and the estimate of the city engineer, on file.

Engineer's estimate of cost $5538.78.

Bids must be strictly in accordance with printed blanks which will be furnished on application at the office of the recorder of the city of St. Johns. And said improvement must be completed on or before 60 days from Nov. 8, 1910.

No proposals or bids will be considered unless accompanied by a certified check payable to the order of the mayor of the city of St. Johns, certified by a responsible bank for an amount equal to ten per cent. of the aggregate proposal.

The right to reject any and all bids is hereby reserved.

By order of the city council,

A. M. ESSON,
City Recorder.

Published in the St. Johns Review Oct. 21, 28 and Nov. 4, 1910.

NOTICE of Proposed Assessment.

Notice is hereby given that apportionment of the cost of improving Tyler street between Jersey street and the south line of Crawford street, total cost of $6,067.60 has been apportioned and is now on file in office of the undersigned, subject to examination.

Assessment district extends back to the center of lots, blocks or tracts of land abutting on said street as provided by the city charter and resolution.

Remonstrance against said apportionment may be made in writing and filed with the undersigned till 5 o'clock p. m. November 14, 1910.

A. M. ESSON,
Recorder.

Published in the St. Johns Review, Oct. 28 and Nov. 4, 1910.

NOTICE of Proposed Assessment

Notice is hereby given that apportionment of cost of improving Midway avenue from Columbia boulevard to Almont street, total cost of $9,060.08 has been apportioned, and is now on file in the office of the undersigned, subject to examination.

Assessment district extends back to the center of lots, blocks and parcels of land abutting on said avenue as provided in the charter and resolution.

Remonstrance against said apportionment may be made in writing and filed with the undersigned till 5 o'clock p. m. November 14, 1910.

A. M. ESSON,
Recorder.

Published in the St. Johns Review, Oct. 28 and Nov. 4, 1910.

FIRST BAPTIST CHURCH
11 A. M.
"The Spirit of Restlessness"
Conrad L. Owen, Pastor
7:30 P. M.
"The Church, and the Non-Church-Goer"
EVERY SUNDAY
Cor. Chicago & Leonard Sts.

TIMBER LAND

If you are looking for good timber land that is well located and can be gotten at a great bargain for a few days, see

R. R. CHURCHILL

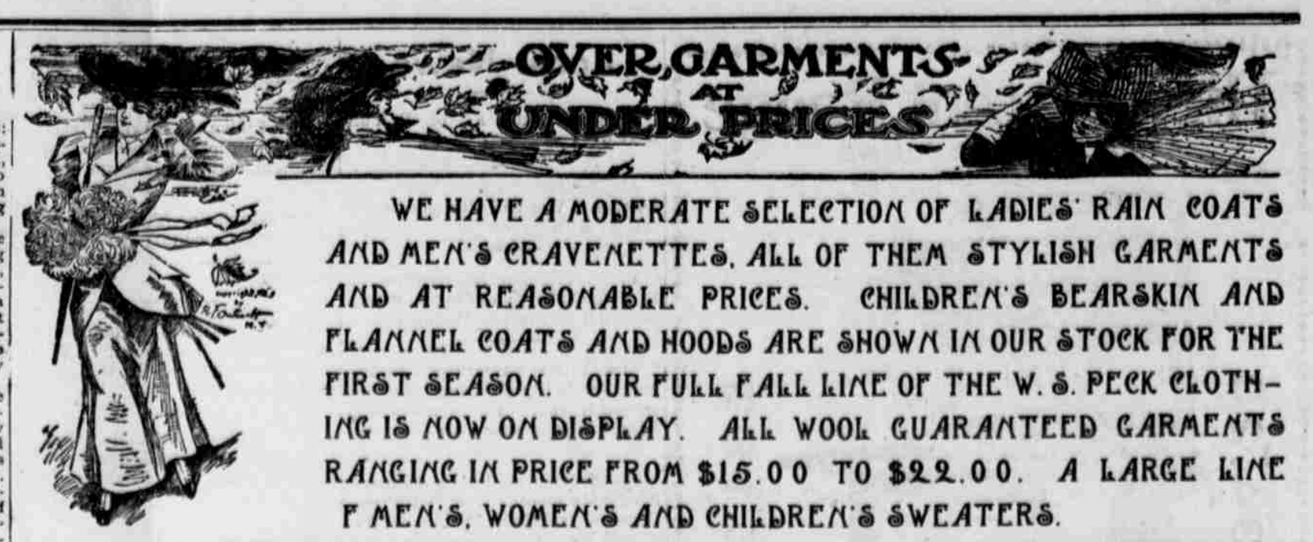

WE HAVE A MODERATE SELECTION OF LADIES' RAIN COATS AND MEN'S CRAVENETTES, ALL OF THEM STYLISH GARMENTS AND AT REASONABLE PRICES. CHILDREN'S BEARSKIN AND FLANNEL COATS AND HOODS ARE SHOWN IN OUR STOCK FOR THE FIRST SEASON. OUR FULL FALL LINE OF THE W. S. PECK CLOTHING IS NOW ON DISPLAY. ALL WOOL GUARANTEED GARMENTS RANGING IN PRICE FROM $15.00 TO $22.00. A LARGE LINE F MEN'S, WOMEN'S AND CHILDREN'S SWEATERS.

FOR THE REST OF THIS WEEK WE WILL CONTINUE THE SPECIAL PRICES ON MEN'S CORDUROYS. ENCOURAGE THE INCREASE OF STOCKS IN YOUR HOME STORE BY AS LIBERAL PATRONAGE AS YOU CAN GIVE. WITHOUT WELL STOCKED STORES YOUR COMMUNITY WILL NEVER AMOUNT TO MUCH. WE HAVE SET THE PACE, AID US TO KEEP IT.

BONHAM & CURRIER

Notice of Application

Of the Weyerhaeuser Land Company for an order vacating certain lots, parts of lots and streets in the said North St. Johns addition, an addition to the City of St. Johns, Multnomah county, Oregon.

Notice is hereby given by the undersigned, the Weyerhaeuser Land Company, a corporation, that it has filed with the honorable council of the City of St. Johns, Multnomah county, Oregon, a petition, which petition is now on file, praying for order of vacation vacating certain lots, parts of lots and streets in North St. Johns addition, an addition to the City of St. Johns as platted in and by the plat recorded in Book 308 of plat books at page 58 thereof, in and by which said petition said vacation and order are prayed for as follows: For an order vacating all of the following lots, parts of lot and streets in North St. Johns addition, an addition to the City of St. Johns, Multnomah county, Oregon, particularly described as follows: Lots numbered 25, 26, 28, 29, 30, 31, 32, 33, 34 and all of lot 27 except a strip 30.49 feet in width off the northeasterly side of said lot numbered 27; also that part of Maple street (formerly Holbrook avenue) in the said North St. Johns addition, so proposed to be vacated, being all that portion thereof lying between a line 30.49 feet southwesterly from and parallel with the northeasterly side line of said lots numbered 26 and 27 extended, in said North St. Johns addition; and thence southwesterly to the westerly end of said Maple street (formerly Holbrook avenue) a more particular description of which would be as follows: Beginning at the southwesterly terminus of Maple street (formerly Holbrook avenue) as now laid out; thence easterly along the southeasterly side line of said lots numbered 30, and 27, 610.87 feet, the same being also the northerly side line of said Maple street (formerly Holbrook avenue;) thence at right angles southeasterly 60 feet to the southerly side line of said Maple street (formerly Holbrook avenue;) thence southwesterly along the southwesterly side line of lots numbered 26, 31, and 34, 616.26 feet, the same being also the southerly side line of Maple street (formerly Holbrook avenue;) thence in a northerly direction 60 feet more or less to the place of the beginning, the same being that part of said North St. Johns addition which your petitioner proposes to vacate hereby. All of the above and within described property, including the said Maple street (formerly Holbrook avenue,) now lying in the said North St. Johns addition, an addition to the City of St. Johns, Multnomah county, Oregon, according to the duly recorded map and plat thereof, on file in the office of the county clerk of Multnomah county, Oregon, in Book 308, of plat books at page 58, thereof.

Notice is hereby given that in accordance with the prayer of the said petition now on file as aforesaid, the undersigned, the Weyerhaeuser Land Company, will on the 22d day of November A. D. 1910, at the regular meeting of the council of the City of St. Johns, Multnomah county, Oregon, on that day call the said petition for hearing, then and there and in accordance with the said petition apply for an order of vacation vacating part of the said plat of the said North St. Johns addition to the City of St. Johns, Multnomah county, Oregon, and the lots, parts of lots and streets as hereinbefore and above specified and described or for the allowance of so much of said petition and the prayer thereof as the said council of the City of St. Johns, Multnomah county, Oregon, may be pleased to make.

Any and all persons interested in the prayer of the said petition and the application of the undersigned to be made pursuant thereto, are hereby notified to be present and then and there or otherwise make objection thereto as they or either of them may be entitled to.

WEYERHAEUSER LAND COMPANY
(Seal) By Geo. S. Long, Vice President.

Published in the St. Johns Review, October 21, 28, November 4, 11 and 18, 1910.

THE PALM CAFE
Thos. Glover, Prop.

Pure California Port Wine $1.25 to $2.00 per gallon Finest ever brought to St. Johns.

Choice liquors of all kinds at prices most reasonable.

All kinds of laundry work done promptly. Rough dry washing 6 cents per pound. Calls made for laundry at any place. Ring us up Phone Rich. 991, St. Johns Laundry. Churchill Bros., proprietors.

Subscribe for the Review and be happy.

Dear Cousin Hans: Vacationing days vas ofer vonce, O donnervetter!

The school days haf came again
Der saddest by der year!
No more ve drink der sauer kraut
Nor eadt der lager beer.

To school ve vent most efry day
Vedder it be shine or rain
Und ven sometimes I hookey play,
My fadder gifs me pain,

So der boet singed, but vot's der use? Vy must ve go by der school und efry day study by:

Mary hat a liddle lamb
Mit vool so soft und vite.
It vouldn't study vort a tam

Cent, but lots of times vould bite mit his head und troubles mit der kids und der teacher und Mary?

But ve must go, und ve haf to vear der best und stoutest shoes as is made. Ve got 'em at our store. Der Ralston School Shoe don't rip down der heel nor run up der side und vill make your feets run like vater runs der hill down und don't hurt a bit. They vas der cheapest yet for der price. Und ven mutter haf a headache mit her back und is not able to get quick up in der morning to get breakfast, ve haf der finest breakfast foods yet vonce.

Muck Mercantile Company

Phone, Richmond 821

Proposals for Street Work

Sealed proposals will be received at the office of the recorder of the city of St. Johns until Nov. 1, 1910, at 8 o'clock p. m. for the improvement of Fessenden street from the westerly line of Edison street to the southeasterly limits of the city of St. Johns in the manner provided by ordinance No. 321, subject to the provisions of the charter and ordinances of the city of St. Johns, and the estimate of the city engineer, on file.

This bid is for cross walks and box gutters only, according to the plans and specifications for said improvement.

Bids must be strictly in accordance with printed blanks which will be furnished on application at the office of the recorder of the city of St. Johns. And said improvement must be completed on or before 120 days from October 11, 1910.

No proposals or bids will be considered unless accompanied by a certified check payable to the mayor of the city of St. Johns, certified by a responsible bank for an amount equal to ten per cent. of the aggregate proposal.

The right to reject any and all bids is hereby reserved.

By order of the city council.

A. M. ESSON,
City Recorder.

Published in the St. Johns Review Oct. 14, 21 and 30, 1910.

NOTICE TO ADVERTISERS.

In order to insure a change of advertisement the copy for such change should reach this office not later than Wednesday, at 3 o'clock p. m. Please remember this and save the printer

Notice of Sheriff's Sale

In the Circuit Court of the State of Oregon for Multnomah County.

Lutitia King, Plaintiff
vs.
Oregon Flake Food Company, a corporation; Pacific Northwest Milling Company, a corporation, Defendants;

By virtue of an execution, judgment order, decree and order of sale issued out of the above entitled Court in the above entitled cause, to me directed and dated the 8th day of October, 1910, upon a judgment rendered and entered in said court on the 27th day of September, 1910, in favor of Lutitia King, plaintiff, and against Oregon Flake Food Company, a corporation and Pacific Northwest Milling Company, a corporporation, defendants, for the sum of $1250.00 with interest at the rate of 7 per cent. per annum from the 10th day of January, 1910, and the further sum of $164.15 with interest at the rate of 6 per cent. per annum from the 27th day of September, 1910, costs, disbursements and the costs of and upon this writ, commanding me to make sale of the following described real property, to-wit:

All of lots thirteen (13) and fourteen (14) of the subdivision of tracts one (1), two (2) and three (3), of Northern Hill Acres, in Multnomah County, Oregon, according to the plat thereof on file in the office of the County Clerk of said County and State, with the appurtenances, etc., in Multnomah County, Oregon.

Now, therefore, by virtue of said execution, judgment, order, decree and order of sale and in compliance with the commands of said writ, I will, on Monday, the 14th day of November, 1910, at 10 o'clock A. M., at the front door of the County Court House in Portland, Multnomah County, Oregon, sell at public auction, (subject to redemption) to the highest bidder for cash in hand, all the right, title and interest which the within named defendants, or either of them, had on the 10th day of April, 1908, the date of the mortgage herein foreclosed, or since that date had in and to the above described property or any part thereof, to satisfy said execution, judgment order and decree, interest, costs and accruing costs.

R. L. STEVENS,
Sheriff of Multnomah County, Oregon.

Dated this 11th day of October, 1910.

Published in the St. Johns Review for five consecutive issues: Date of first issue, October 14, 1910. Date of last issue November 11, 1910.

ORDINANCE NO. 332

An Ordinance Establishing the Grade on Crawford Street in the City of St. Johns Between Richmond and Pittsburg Streets.

The City of St. Johns does ordain as follows:

That the grade of Crawford street from Richmond street to Pittsburg street in the City of St Johns, be, and the same is hereby, established according to and in conformity with the profile thereof on file in the office of the recorder of said city, which said profile has been examined by the council and found satisfactory and is hereby adopted and approved.

Passed by the council this 25th day of October, 1910.

Approved by the Mayor this 25th day of October, 1910.

J. F. HENDRICKS.
Mayor.

Attest: A. M. ESSON,
Recorder.

Published in the St. Johns Review, October 28, 1910.

St. Johns Sand and Gravel Co.
JACKSON & MUSGROVE, Props.
General Contractors.

We are prepared to do any and all kinds of excavating for street work and other purposes. We also handle sidewalk and building material.

Newton and Fessenden Streets,
St. Johns, Ore.
Phone Richmond 1571.

Pure blooded Rhode Island Reds and Buff Orpington chicks. Apply at this office or 315 W. Richmond.

Preach the gospel of St. Johns.

DR. W. E. HARTEL
DENTIST
Phone Richmond 201
Holbrook Block - St. Johns

DR. RAMBO
DENTIST
Office Phone Richmond 51
First National Bank building.
ST. JOHNS, OREGON.

Phone Jersey 921 Holbrook Block
DR. J. VINTON SCOTT
DENTIST
Open Evenings and Sundays by Appointment.

JOSEPH McCHESNEY, M. D.
Physician and Surgeon.
Day & Night Office in McChesney blk.
Phone Jersey 961.
St. Johns, - Oregon.

Res. Phone Jersey 1571. Office Phone Jersey 921
ALBERT CAREY, M. D.
HOLBROOK BLOCK
Residence 902 Fessenden Street
Office Hours: 10 a. m. to 1 p. m., 3 to 5 p. m.
ST. JOHNS, OREGON.

DR. R. A. JAYNE
Physician and Surgeon
Office over the First National Bank
St. Johns, Oregon

Daniel O. Webster, A. B. M. D
Residence, 697 Dawson Street
Office, Pliter Block.
University Park, Portland, Oregon.

J. R. WEIMER
Transfer and Storage
We deliver your goods to and from all parts of Portland, Vancouver, Linnton, Portland and Suburban Express Co., city dock and all points accessible by wagon. Piano and furniture moving a specialty. 109 E. Burlington; phone Richmond 61.

HOLMES LODGE NO. 101
KNIGHTS OF PYTHIAS
Meets every Friday night at 7:30 o'clock at I. O. O. F. Hall. Visitors always Welcome.
W. C. ALDERSON, C. C.
A. W. PICKLE, K. R. S.

LAUREL LODGE
No. 186 I. O. O. F.
ST. JOHNS, OREGON
Meets each Monday evening in Odd Fellows' hall, at 8:00. Visitors welcomed.
E. S. Wright, N. G. C. P. Gates, Secretary

CAMP 773 W. O. W.
W.O.W. THE GIANT OF THE WEST
Meets every Wednesday evening in Bickner's Hall
W. E. Coon, C. C.
W. Scott Kellogg, Clerk.

DORIC LODGE NO. 132
F. and A. M.
Regular communications on first and third Wednesdays of each month in Odd Fellows' hall.
Visitors welcome.
E. S. Harrington, Secretary. Allen R. Jobes, W. M.

Central Market!
HOLBROOK BLOCK
See us for the Choicest Cuts of the Best Meats Obtainable.
Order Filled and Family Trade Solicited.
T. P. WARD, Proprietor.

Bring in your job printing while you think of it. Don't wait until you are entirely out. We are equipped to turn out neat and tasty printing promptly at Portland prices or less.

Are you using printed back envelopes? If not, why not?