Smith Wants Eggs

We will pay as follows for first-class produce. Ship by express.

Veal	10c
Pork	12c
Live Hens	18c
Live Spring Chickens, lb 20 to	22½c
Eggs	25c

Address

FRANK L. SMITH MEAT CO.
"Fighting the Beef Trust"
PORTLAND, OREGON

Against the Law.

Sheriff—Hi, thar, what you doin' with them thar worms?

Fisherman—I'm putting a new worm on my hook. That confounded perch got away with the last one.

Sheriff—I guess you'll have ter come along with me. Don't ye know that rebates is agin' the laws of these here United States?—Independent.

Tended Concessions.

"In a true love affair concessions must be made on both sides."

"That is what the duke says. He has offered to give up baccarat if dad will part with another million."—Kansas City Journal.

Misunderstood.

Mrs. Hoyle—One of my ancestors was a signer of the Declaration of Independence. Mrs. Doyle—Whose divorce decree did he sign?—New York Press.

REDUCE THE COST OF LIVING; USE CRESCENT BAKING POWDER 25c. FULL POUND

DR. C. L. HAYNES

EXCLUSIVE OPTICIAN

First class work at reasonable prices.

Free examination and perfectly fitted glasses as low as $2.00

No faking methods.

Suite 427, Marquam Building
Fourth Floor
Opposite Portland Hotel, Portland Ore.

A TRIP TO PORTLAND FREE

CUT RATES IN PAINLESS DENTISTRY

Painless Extraction	Free
Silver Fillings	50c
Gold Fillings	75c
22 K. Gold Crowns	$3
Porcelain Crowns	$3
Molar Gold Crowns	$4
Bridge Work, 22 K. Gold	$3
Inlay Fills, Pure Gold	$2
Very Nice Rubber Plate	$4
Best Rubber Plate on Earth	$7

ALL THIS WORK IS GUARANTEED.

Don't throw your money away. A dollar saved is two dollars earned. Our original reliable Modern Painless Methods and our perfected office equipment saves us time and your money.

BOSTON DENTISTS, 5th & Morrison, Portland
Entrance 291½ Morrison, opposite Postoffice and Meier & Frank. Established in Portland 10 years. Open evenings until 8 and Sundays until 12:30, for people who work.

SWEDISH SANITARIUM

Our method of treating disease is not a new one but an old and well tested one, worthy of a trial to any discouraged and hopeless sufferer. Being graduates of Sweden and employing all the European methods the results in curing are miraculous to which hundreds of patients in all stations of life will testify. Our methods are not entirely drugless but we adhere to the use of physical methods as much as possible such as Electricity, Chiropractic, Hinsen rays, Bake-oven, Manipulations, Baths of all kinds, Physical Culture, also the famous Nauheim treatment prescribed so much in Europe for heart trouble and asthma.

Our Sanitarium is especially equipped with a modern surgery and a staff of Surgeons and Physicians of wide experience and high repute. We cure Rheumatism, Diseases peculiar to Women, Chronic Constipation, Kidney, Bladder, Liver and Stomach Trouble, Blood and Skin Diseases, Paralysis, Habits of various sorts of both old and young, and all Nervous and Chronic Diseases. Testimonials on file from patients cured whom you can write to. Write or call for particulars. Consultation free. All questions confidential. Charges moderate. Address Drs. Nieboth, Swedish Sanitarium, 69 Market St., Cor. 13th, Portland, Ore.

Would Cut Out Dogs.

"In Norway," remarked the globe trotter, "no girl is allowed to have a beau until she can bake bread and knit stockings."

"In this country," rejoined the fussy bachelor, "there should be a law forbidding any girl having a beau until she is able to navigate the streets without the aid of a dog on the end of a string."—Chicago News.

Blood Humors

Commonly cause pimples, boils, hives, eczema or salt rheum, or some other form of eruption; but sometimes they exist in the system, indicated by feelings of weakness, languor, loss of appetite, or general debility, without causing any breaking out.

They are expelled and the whole system is renovated, strengthened and toned by

Hood's Sarsaparilla

Get it today in usual liquid form or chocolated tablets called Sarsatabs.

Somebody Sorry.

Sunday School Teacher—Now, children, the subject is the story of the Prodigal Son. Can any one tell me who was glad when the prodigal returned?"

"The father," was the unanimous response.

"And who was sorry?" asked the teacher.

"The fatted calf," promptly responded a little girl.—Pittston Gazette.

Precocious Foresight.

"Tommy," said the teacher, "you have made some inexcusable mistakes in your geography lesson."

"Yes'm," said the precocious youth. "When I'm a man I'm going to be an explorer. I want to avoid the minute accuracy which will lead people to discredit my observations."—Washington Star.

Munyon's Paw Paw Pills coax the liver into activity by gentle methods. They do not scour, gripe or weaken. They are a tonic to the stomach, liver and nerves; invigorate instead of weaken. They enrich the blood and enable the stomach to get all the nourishment from food that is put into it. These pills contain no calomel; they are soothing, healing and stimulating. For sale by all druggists in 10c and 25c sizes. If you need medical advice, write Munyon's Doctors. They will advise to the best of their ability absolutely free of Charge. MUNYON'S, 53d and Jefferson Sts., Philadelphia, Pa.
Send 10c for trial package.

TRY MURINE EYE REMEDY When Your Eyes Need Care You Will Like It
Liquid Form, 25c, 50c. Salve Tubes, 25c, $1.00.

ASTHMA AND HAY FEVER
are quickly relieved by Wyatt's Asthma Remedy. Ask your druggist or send six cents postage for Free Sample to
J. C. WYATT, Druggist,
VANCOUVER, WASHINGTON.

WE GROW HAIR
We Cure all Scalp Diseases, stop Falling Hair, Prevent Baldness, Grow Ladies' and Children's Hair rapidly, soft, glossy and beautiful.
We Furnish out of town people home treatment. Write us today for question blank and particulars.
THE GARLOW HAIR GROWING CO.
SPECIALISTS
207-8 Rothchild Building,
Fourth and Washington Streets,
PORTLAND, OREGON.
Consultation Free, 8 to 5.

SEND THIS AD. FOR FREE PREMIUM LIST
Pacific Coast Biscuit Company
Portland Seattle Spokane
Ask for Their Goods and
SAVE THESE SWASTIKA END SEALS THEY ARE VALUABLE
They Will Secure You Many Useful Articles Without Cost

KC BAKING POWDER
COMPLIES WITH ALL PURE FOOD LAWS
Makes the Baking Sweeter, Lighter
Always works right
NO FAILURES
Costs YOU Less
NO TRUST PRICES
25 Ounces for 25 Cents
BEST AT ANY PRICE
or your money back

What does that mean?

It means that the men that in a past generation would have been independent merchants are now the employes of these stores, and never can be anything else; employes on wages with time checks, fines, and their daily work dependent upon a manager's caprice. That is their prospect in life. It is hard (in some of its aspects), and we dislike to admit it, but it is the truth.

The gigantic department stores and mail order houses are built of the ruins of independent stores, just as the Christian churches of Rome were built of the fragments of the old temples, and each independent store destroyed is an independent merchant turned into a salaried employe.—Charles Edward Russell in Success Magazine.

Mothers will find Mrs. Winslow's Soothing Syrup the best remedy to use for their children during the teething period.

Nature as a Healer.

A great, broad, consoling and fundamental fact remains that in a large majority of diseases which attack humanity under 90 per cent of the unfavorable influences which affect us nature will effect a cure if not too much interfered with. As the old proverb has it, "A man at 40 is either a fool or a physician," and Nature is a good deal over 40 and has never been accused of lacking intelligence.—Woods Hutchinson, M. D., in Delineator.

Seeing Things Differently.

"What you lack, my boy," said his elderly uncle, "is the definite purpose, the steady aim, the overmastering impulse, the all-absorbing, all-compelling determination to force your way to the front, regardless of whatever obstacles may lie in your pathway."

"No, uncle," demurred the nephew; "I've got every one of those things—all I lack is the sixty horse power automobile."

Shake Into Your Shoes

Allen's Foot-Ease, a powder for the feet. It cures painful, swollen, smarting, sweating feet. Makes new shoes easy. Sold by all Druggists and Shoe Stores. Don't accept any substitute. Sample FREE. Address A. S. Olmsted, Le Roy, N. Y.

Preferred to Pay.

A little miss riding on a Brooklyn trolley car the other day tendered the conductor half fare.

"How old are you, little girl?" he queried, gingerly handling her fare. She pursed her lips for a moment, then calmly opened her purse, dropped two more pennies into the conductor's extended palm, snapped her purse and demurely replied:

"You have your fare, sir; my statistics are my own.—Brooklyn Life.

His Exhausting Mental Labor.

"If you have any trade or occupation," asked the woman of the house, "why don't you follow it?"

"Ma'am," said Tuffold Knutt, with his mouth full, "I work fourteen hours every day."

"How? At what?"

"Wit' me mind, ma'am, same es all de great inventers do. I'm tryin' t' think up a subs'toot for injy rubber."—Chicago Tribune.

The Obliging Grandmother.

"You will have to let me off for a day or two in April, ma'am."

"Why, Nora, what for?"

"I must be sick a bit, ma'am."

"Sick, Nora?"

"Sure, ma'am. I'm th' grandmother of an office boy who wants to git off an' see th' openin' ball game, ma'am."—Cleveland Plain Dealer.

Outclassed.

Wearied with his everlasting hike, the Wandering Jew stopped to rest.

"What's the use?" he exclaimed. "I can't keep up with old man Weston to save my life! He's forty miles ahead of me and going like the wind!"

Running a trembling hand through his flowing beard, he proceeded to heap a few choice maledictions on the day of his birth.

What's the Use?

"You don't take your doctor with you when you travel now, I see," said his confidential friend.

"No," said the financial magnate; "he's too tyrannical. Besides, it's just as cheap to have him fix me up after I've come back from one of my long trips."

Succinctly Stated.

Visitor—I have often heard of your "elevated loop problem." What is it?

Old Resident (who happens to be a stockholder)—The problem is how to get the most nickels out of it with the least expenditure of money on it.—Chicago Tribune.

LAZY LIVER

"I find Cascarets so good that I would not be without them. I was troubled a great deal with torpid liver and headache. Now since taking Cascarets Candy Cathartic I feel very much better. I shall certainly recommend them to my friends as the best medicine I have ever seen."
Anna Bazinet,
Osborn Mill No. 2, Fall River, Mass.

Pleasant, Palatable, Potent. Taste Good. Do Good. Never Sicken, Weaken or Gripe. 10c, 25c, 50c. Never sold in bulk. The genuine tablet stamped C C C. Guaranteed to cure or your money back.

$3.00 SAMPLE DERBY, FELT, STRAW $1.50
THE HATTERY
Hats Cleaned, Blocked 50c; Panamas, $1. Trimmings 25c each. Ladies' Hats Remodeled. Willow Plumes retied and Dyed. Complete Line of Millinery. 316 ALDER ST., PORTLAND

ITCH CAN BE CURED
in a short time by using
PLUMMER'S ITCH REMEDY
In 50-cent cans only. Address
PLUMMER DRUG COMPANY
Third and Madison Portland, Or.

HANSEN'S
Hansen Hires Help
EMPLOYMENT
Free to Employers
OFFICES
26 North Second St. Phones: Main 1525; A 1525. Ladies Department, 343½ Washington St. Phones Main 2692; A 2692. Portland, Oregon.

Union Painless Dentists

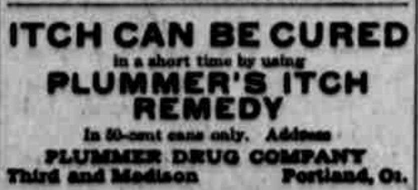

Full Set of Teeth	$5.00
Bridge Work or Teeth without Plates	$3.50 to $5
Gold Crowns	$3.50 to $5.00
Porcelain Crowns	$3.50 to $5.00
Gold or Porcelain Fillings	$1.00 up
Silver Fillings	50c to $1.00
Best Plate Made	$7.50

No charges for Painless Extracting when other work is done. 15 years' Guarantee with all work. Hours, 8 a. m. to 8 p. m. 231½ Morrison Street.

DRIVES AMERICANS TO CANADA.

Serious Result of Phenomenal Rise in the Value of Land.

As a result of speculation, land values have increased from 100 to 1,000 per cent in different parts of the United States, Charles F. Speare says in Moody's Magazine. Acreage that was unsalable ten or twelve years ago at $2 an acre is now commanding $10 to $15, and improved farm land has gone from $50 and $100 an acre to $200 and $350. Fruit lands are commanding as high as $3,000 and $4,000 an acre. The direct effect of land speculation and inflated values of land is emigration. This has assumed serious proportions in the Northwest. Pioneers and settlers of five and ten years ago have been driven across the border into Canada to land still reasonable in price and soil virgin in richness. Last year 60,000 people went over the line. They took an average of $1,000 with them. This sum of $60,000,000 subtracted from the wealth of the United States in one twelve months' period is significant. Now emigration is even heavier than in 1909. It is so great, in fact, that it demands the services of special trains to accommodate it. It is estimated that 15,000 American farmers will this year abandon the high-priced lands of the Middle West and Northwest for the reasonable-priced acres of the Dominion. With production of American staple products not much in excess of home consumption and the market decreasing, the loss of this number of producers is of great consequence to the United States.

LEGAL INFORMATION

One Vaughan became drunk and wended his way homeward at the height of inebriety. Arriving there he pulled his wife out of bed, and administered corporal and verbal abuse to her. On the trial she was compelled to testify against him. He was duly convicted of disturbing his wife's peace, for which crime he had been indicted. In State v. Vaughan, 118 Southwestern Reporter, 1186, the Kansas City Court of Appeals, holding the wife incompetent as a witness, remarked that there is no telling, if a wife under such circumstances should be permitted to testify, to where such a course would lead. To permit the mere quarrels between husband and wife to be used as a basis for a prosecution, under the pretense that the peace of the wife had thereby been disturbed, would be against public policy and unnecessary for the protection of the wife.

One insured in a beneficiary association indicated his purpose to absent himself from his family for a few days, but from that time nothing was heard of him. For two years following his absence the premiums were paid by his wife. Thereafter an opportunity presented itself to the wife to dispose of her real property for which purpose she secured a divorce that she might convey a good title to the realty. Seven years after the husband's disappearance she instituted an action for the insurance. The association insisted that by bringing the action for divorce she had expressed her belief that her husband lived, and that after she had ceased payments on his certificate she was estopped to assert that he was dead. In Butler v. Supreme Court I. O. F., 101 Pacific Reporter, 481, the Washington Supreme Court decided that the wife was not estopped to asert her husband's death within the two years following his disappearance, as the association could not have been injured by reason of her conduct.

The Benevolent and Protective Order of Elks of the United States of America, a corporation composed exclusively of Caucausians, prayed for an injunction to prevent the use of the name "Improved Benevolent and Protective Order of Elks of the World" by another corporation composed of persons of African descent, and to prevent the use of its badge, emblems, ritual and passwords. Defendant insisted that the rights asserted in the bill were not property rights, and that the wrongs complained of were not such as a court of equity would protect by injunction. In Benevolent & P. O. E. v. Improved Benevolent & B. P. O., 118 Southwestern Reporter, 389, the Tennessee Supreme Court, considering the facts that while plaintiff was not engaged in business for profit, in the sense of commerce and trade, yet it employed certain business activities for the purpose of maintaining itself and to procure funds to carry out the purpose of maintaining itself, and that the name it had acquired and appropriated had become very valuable in the nature of a trade name which had derived great financial business and social value granted the injunction.

Pasteur's Tribute to Lister.

Of all the tributes to the genius of Lord Lister, the discoverer of antiseptic surgery, probably the most touching was that paid to him by Pasteur, the famous French scientist. At a meeting of savants in Paris many years ago Lord Lister was present, and his brilliant achievements were explained to the audience by Pasteur. As he progressed in his speech he became more and more emotional, and at last he was so carried away by his own eloquence that the tears stood in his eyes. Finally he stepped down from the platform, took Lord Lister, who was in the front row of the audience, by both hands, led him back on to the platform and kissed him on both cheeks, after the manner of the French, in full view of the assembly. Few could have looked on unmoved at the great Frenchman's act of homage to the distinguished English surgeon.

Misplaced Rapture.

To show the absurdity of Swedenborg's ideas, the preacher drew a graphic account of the supposed Swedenborgian heaven, with beautiful fields, fine horses, cows, etc. In the midst of his glowing description one of the sisters went into raptures, and shouted: "Glory, glory, glory!"

"Hold on there, sister!" said the preacher, "you're shouting over the wrong heaven!"—Success Magazine.

LOMBROSO ABSENT-MINDED.

Criminologist Took No Thought of Money—Amusing Adventures.

One side of the late Prof. Lombroso's character little known to outsiders made him adored by his children, especially his two daughters, who looked after him as though he were a child.

His two greatest domestic characteristics were disregard of appearances and absent-mindedness, says a London letter to the New York Sun. When he was invited out in the evening it was the work of two or three days to get him keyed up to putting on his dress clothes, and even then he was capable of weakening at the last moment and going out just as he happened to find himself.

Once when going to Rome he lost his overcoat, but was not in the least discouraged, as he entered the first shop of ready-made clothing and bought the top-most warm thing which came to hand without even looking at it. It proved to be a long, bright, bottle-green cloak, which came down to his heels and in which he looked, with his broad-brimmed felt hat, like a figure attired for the carnival.

His absent-mindedness was so great that when under the care of the home circle he never attempted to look after the money and would even leave the house to go shopping without ever looking to see if he had his purse with him. Naturally when he traveled the consequences for his pocket were disastrous. He invariably arrived home without a penny, no matter how much he had taken with him, having either lost it or had it stolen.

In Vienna once he lost his purse, which frightened him so that when he recovered it he resorted to the expedient of dividing his funds into various small sums, which he concealed about his person in all kinds of unlikely places, so that at least he would not lose it all at one time. There was a note in the lining of his hat, another in his boot, several pinned to his shirt, and so on, but, notwithstanding this, he arrived home in his usual penniless condition.

FASHION HINTS

Very sheer white muslin and embroidered flouncing are used in this dainty lingerie dress.

The hat is a combination of ecru straw and plaited net ruffles. A small bunch of pink flowers nestles under the lace on the right side. The ribbon on the crown and at the waist, is also pink.

The Hinter.

"If there is one thing I hate," said the determined young business woman as she sat down to lunch in a down town restaurant, "it's the hinter. If someone wants to borrow an umbrella or some money from you let her say so right out, not come shambling into your office, take away all your valuable time beating around the bush and droping fool hints on the way. I don't take a hint. I'm not dense, but I want to discourage the habit. I think it shows cowardice.

"Take the man who wants to come to see you. Why can't he say, 'May I call?' No, he hasn't the courage of his convictions, but he has to hem and haw, look sheepish and hint for dear life. I won't have a man like that in my house. Same thing with girls. Don't you hate the kind that suggests to a man that a taxi is so comfortable and she does loathe the street cars, or the one who asks him if he's seen the lovely display at a certain candy store or the 'cute' little boxes they send with Thorley's flowers. It would be safer for her if she kept off the subject, for the chief fun in doing things lies in planning them, and nothing is so maddening as to have others make the suggestions. The hinter only makes herself unpopular, and the sooner she knows it the better. Keep quiet or say right out what you want.

"Now, don't hint that you'd like an oyster cocktail, because you won't get one if you do. Sing out like a little woman—have one? Good!"

Appropriate Decoration.

"I see where 'Cook hats' are to be all the rage this winter. I wonder how they will be trimmed."

"I should judge with wreaths of the ice plant.

Natural Uprising.

"Do you believe any one can bring about the levitation of tables by means of spirits?"

"Certainly, if they get to falling too heavily under them and try too hard to get up."—Baltimore American.

Keeping Cupid on the Job.

"That widow is a good manager, isn't she?"

"Manager! I should say so. She got that house of hers practically fixed up like new for nothing."

"How did she manage it?"

"She was engaged to the carpenter till all the woodwork was finished, and then she broke it off and married the plumber."—Baltimore American.

Reflection.

What is likely to lead a person to reflection? A looking glass.—London Telegraph.

Fine Care Fine Hair

It's fine care that makes fine hair! Use Ayer's Hair Vigor, new improved formula, systematically, conscientiously, and you will get results. We know it stops falling hair, cures dandruff, and is a most elegant dressing. Entirely new. New bottle. New contents.

Does not change the color of the hair.

Ayer's — Formula with each bottle. Show it to your doctor. Ask him about it, then do as he says

Ayer's Hair Vigor, as now made from our new improved formula, is the latest, most scientific, and in every way the very best hair preparation ever placed upon the market. For falling hair and dandruff it is the one great medicine.
—Made by the J. C. Ayer Co., Lowell, Mass.—

Dr. B. E. Wright

Have your teeth out and plate and bridge work done. For out-of-town patrons we finish plate and bridge work in one day if necessary.

PRICES:

Molar Crowns	$5.00
22k Bridge Teeth	$3.50
Gold Fillings	$1 up
Enamel Fillings	$1.00
Silver Fillings	50c up
Good Rubber Plates	$5.00
Best Red Rubber Plates	$7.50
Painless Extraction	50c

BEST METHODS

Painless Extraction Free when plates or bridge work is ordered. Consultation Free. You cannot get better painless work anywhere, no matter how much you pay.
All Work Fully Guaranteed for Fifteen Years

Dr. B. E. Wright Co.
342½ Washington St.,
Portland, Oregon
Take car at depot and transfer to Washington St.

DAISY FLY KILLER placed anywhere, attracts and kills all flies. Neat, clean, ornamental, convenient, cheap. Lasts all season. Made of metal, cannot spill or tip over, will not soil or injure anything. Guaranteed effective. Of all dealers or sent prepaid for 20 cents. HAROLD SOMERS 150 DeKalb Ave. Brooklyn, N. Y.

Sherman Clay & Co.

ESTABLISHED 40 YEARS
SIXTH, AT MORRISON ST., PORTLAND, OR.

We want you to try this Piano *IN YOUR HOME FREE.* We want you to try it at our expense because—

At the end of thirty days the Piano *ITSELF* will convince you of the following facts:

It's the best value on earth for the price ($275).

It's *MUSICALLY* and *MECHANICALLY* right!

We know there is so much real value in this Wellington Piano—we're selling for $275—on *easy payments*—that we're willing to let it be *IT'S OWN SALESMAN.*

It will tell *it's own story to you*—in your home—if you'll send us the coupon.

Please send me full particulars concerning this unusual Piano offer.

Name.............................. *Address*..............................

She Didn't Care.

Mrs. Stuyvesant Fish, at a luncheon in New York, said with good-humored mockery of the suffragettes:

"If they keep on, their outlook, really, will become as naively selfish as Mrs. Dash's. Mr. Dash, as his young wife posed before the mirror in a decollete gown from the dearest shop in the Rue de la Paix, regarded the pretty little lady indulgently, and said with a sigh:

"'You do look nice in that frock, dear, but it cost me a heap of money.'

"'You dear old boy,' she cried, 'what do I care for money when it's a question of pleasing you?'"

Famous Men Who Never Married.

Among the illustrious men who passed through life in single blessedness may be mentioned Sir Isaac Newton, Thomas Hobbes, author of "The Leviathan;" Adam Smith, the father of political economy; Chamfort, the greatest of French talkers; Gassendi, Galilei, Descartes, Spinoza, Locke, Kant, Bishop Butler, the author of "Analogy;" Bayle, Leibnitz, Hume, Gibbon, Macauley, Buckle, Pitt, Charles James Fox, Leonardo da Vinci, Raphael, Michelangelo, Sir Joshua Reynolds, the artist Turner, Handel, Beethoven, Schopenhauer, Rossini, Mendelssohn and Meyerbeer.—Detroit Journal.

RESTORE YOUR HEALTH

It is the privilege of most men and women to be strong and healthy, and if you are suffering from any weakness of the Stomach, Liver or Bowels, take the Bitters just now. It is for Poor Appetite, Headache, Indigestion, Dyspepsia, Costiveness, Malaria, Fever and Ague. Try a bottle today, but be sure and get the genuine, with Private Stamp on neck.

HOSTETTER'S CELEBRATED STOMACH BITTERS

Alcohol, Tobacco, Cocaine, Morphine, Cigarette or Other

DOPE HABITS CURED

Positively and harmlessly in short time by the new Olconeia Method. Treatment is not expensive or painful. You need not remain a slave to your habits, when a short stay at our Sanitarium will make you free. Address

OLCONEIA CO.,
Arleta Station. Portland, Or.

W. L. DOUGLAS SHOES

$5, $4, $3.50, $3, $2.50 & $2

THE STANDARD FOR 30 YEARS.

Millions of men wear W. L. Douglas shoes because they are the lowest prices, quality considered, in the world. Made upon honor, of the best leathers, by the most skilled workmen, in all the latest fashions.

W. L. Douglas $5.00 and $4.00 shoes equal Custom Bench Work costing $6.00 to $8.00.

Boys' Shoes, $3, $2.50 & $2

W. L. Douglas guarantees their value by stamping his name and price on the bottom. Look for it. Take No Substitute. *Fast Color Eyelets.* Ask your dealer for W. L. Douglas shoes. If not for sale in your town write for Mail Order Catalog, showing how to order by mail. Shoes ordered direct from factory delivered free. W. L. Douglas, Brockton, Mass.

A Trustful Woman.

"A man walked out of his home in this town and was gone for two years."

"What excuse did he make when he got back?"

"Said he'd been sitting up with a sick friend."

"Haw! haw! That's rich."

"Yes; and what's more, he actually convinced his wife that his friend was a chronic invalid."—Birmingham Age-Herald.

Never Affects Him.

"That strange frenzy, that peculiar eagerness, with which so many people rush to pay their taxes during the latter part of April," remarked Dinguss, "has always been an unaccountable mystery to me. By gum, I never pay anything till I have to."

"I've noticed that in your case for more than twenty years," sighed Shadbolt.

Red, Weak, Weary, Watery Eyes. Relieved By Murine Eye Remedy. Try Murine For Your Eye Troubles. You Will Like Murine. It Soothes. 50c at Your Druggists. Write For Eye Books. Free. Murine Eye Remedy Co., Chicago.

PIPE REPAIRING
Give us description by mail. AMBER, BRIER and MEERSCHAUM. Artistic Coloring.
SIG SICHEL & CO.
92 Third Street Portland

PACIFIC EMPLOYMENT CO.
of Portland, Oregon
FURNISHES HELP FREE
TO EMPLOYERS
Main office, 12 North Second St. Main 5670; A 1408
Ladies Dept. 205½ Morrison St. Main 1062; A 2064
Phone or wire orders at our expense.

MODERN METHODS
Semper Fidelis
PARCRAWF SECRET SERVICE AGENCY
We are prepared to undertake any legitimate detective work (both civil and criminal) in all parts of the United States. Open Day and Night.
C. F. PARKER, Supt. Phones: Office, Main 3209; Res., M 4426
214-16 Henry Building, PORTLAND, OREGON.

GOLDEN WEST
COFFEE TEA SPICES BAKING POWDER EXTRACTS
JUST RIGHT
CLOSSET & DEVERS
PORTLAND, ORE.

TRADE NAMEDICO MARK
ABSOLUTELY CURES
DR. WHITING'S REMEDIES
MANUFACTURED BY
NATIONAL MEDICINE CO., LTD.
422½ Shelley Blk., Morrison St.,
Rooms 3 and 4, Portland, Or.
Phone Marshall 219
1. APPENDICITIS REMEDY.
The only known cure for Appendicitis without the aid of the knife. Gives immediate relief, and effects a permanent cure in a short time. PRICE $5.
6. "SPECIAL" REMEDY.
For Women's Ailments. Tumors of the Bowels. Also Diabetes, Kidney and Bladder Troubles. PRICE $5.
This New Scientific Work is a home treatment. Write or call and we will explain. External treatment only.

NOW IS THE BEST TIME
of the year to have your teeth out and plate and bridge work done. For out-of-town patrons we finish plate and bridge work in one day if necessary.

DR. W. A. WISE, President and Manager

PRICES

Molar Crowns	$5.00
22k Bridge Teeth	3.50
Gold Fillings	1.00
Enamel Fillings	1.00
Silver Fillings	.50
Good Rubber Plates	5.00
Best Rubber Plates	7.50
Painless Extrction	.50

BEST METHODS
Painless Extraction Free when plates or bridge work is ordered. Consultation Free. You cannot get better painless work anywhere, no matter how much you pay. All work fully guaranteed for fifteen years.

Wise Dental Co.
INCORPORATED
Painless Dentists
Failing Building, Third & Washington, PORTLAND, OREGON
Office Hours: 8 A. M. to 8 P. M. Sundays, 9 to 1

WHEN writing to advertisers please mention this paper.