

University Park and Portsmouth

BY WILLIAM MABIN

J. W. Chard was severely injured by falling from a derrick sixty feet to the ground last week. The accident occurred down town where Mr. Chard had been working.

Mrs. Bertha Fischer, of the local bakery, has been quite ill for the past week or so, and the genial lady's friends have greatly missed her presence in the shop.

An important event occurred at the home of Wm. A. Hall, 1633 Washburn street, at a late hour on the 27th day of May. With Dr. D. O. Webster officiating Mr. and Mrs. Hall became the proud parents of one male future American citizen and booster for the Peninsula.

Mrs. Dr. Webster has returned from her trip to Shipley's Hot Springs feeling much improved.

John Gurtz, the barber, sold out his shop the fore part of last week. He has been amputating whiskers and performing other tonsorial duties for University Park in a satisfactory manner the past winter and has made numerous friends who regret his departure.

The Baptist church has been undergoing a complete regeneration. Numerous coats of kalsomine and varnish are being applied to walls, pews and pulpit until Sunday worshippers will likely feel sanctified by the very purity of the atmosphere therein prevailing.

COLUMBIA PHONOGRAPHS
\$25.00 to \$125.00 Cash or Installments
at PORTSMOUTH DRUG CO. the only agency for phonograph supplies on the Peninsula.
Indestructible records—4 minute records—Double records—2 tunes for the cost of one.
We take old and broken records in exchange for new.
PORTSMOUTH DRUG COMPANY
304 DAWSON STREET C. W. Bowhay, Mgr.

A. B. HEMSTOCK GEO. H. HEMSTOCK
HEMSTOCK BROS.
UNDERTAKING AND EMBALMING
Full line of Robes, Caskets, etc., kept in stock
Office Phone Woodlawn 174
Residence Phone Woodlawn 150 UNIVERSITY PARK, OREGON

REAL BARGAINS
Special Sale of all MILLINERY at
ABBOTT'S, Portsmouth
608 Dawson Street.

Office Phone Woodlawn 703
Res. Phone Woodlawn 1655
D. E. HOPKINS
DENTIST
Office hours from 9 to 12 m.
1 to 5 p. m. - 7 to 8 p. m.
682 Dawson Street, UNIVERSITY PARK

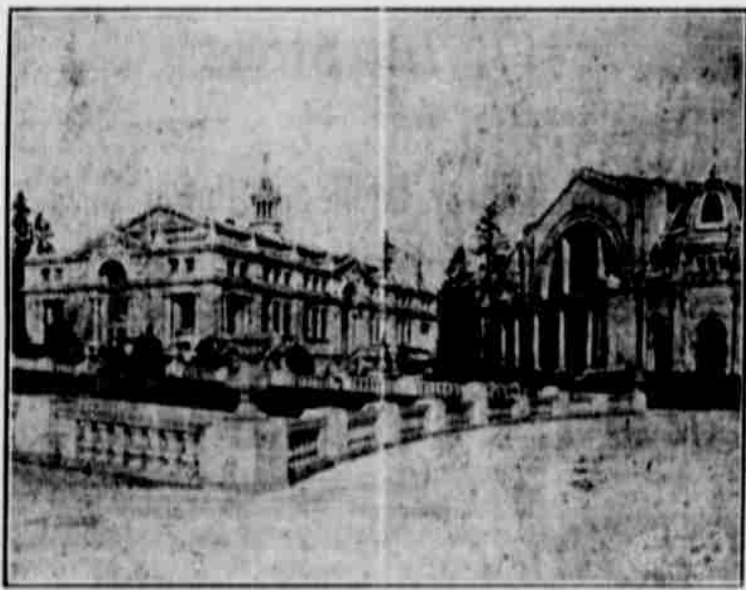

A PORTION OF THE CASCADE COURT.

The Palace of Oriental Exhibits forms one of the twelve mammoth display buildings first completed by the Alaska-Yukon-Pacific Exposition. Its lines are in pleasing contrast to the Agricultural and Manufacturers buildings, with which they are grouped, and their position overlooks the beautiful formal gardens and water display of the Cascades and Geyser Basin.

The exhibit placed within the walls of the Oriental building constitutes one of the most gorgeous displays of Far Eastern art and manufactured articles ever shipped from the Orient, and is bewildering in beauty and extent. Not a country of Asia is without representation, and treasures of old and modern art, never before permitted to leave the lands in which they were created, will be seen for the first time in the land of the Occident. The matter of arrangement of the Oriental exhibit has been placed in the hands of the most competent and artistic men at command and its display will be worthy of the magnificent collection.

About the Oriental building are gathered the great buildings housing the United States exhibit and the Alaska, Hawaiian and Philippine displays. One of the largest bandstands is within close distance, and from its doors the most noted musical organizations of the world will be heard daily.



THE AUDITORIUM AT A.-Y.-P. EXPOSITION, SEATTLE.

Probably the most striking structure on the grounds of the Alaska-Yukon-Pacific Exposition is the Auditorium. It is built of reinforced concrete, steel and brick and is a part of the rich legacy which is to be handed down to the State University when the Fair is over.

The Auditorium stands upon an eminence overlooking the main entrance to the Exposition Grounds. It is now in use as a lecture room by the University Law School and for all assemblies of students. It has a seating capacity of close to 3000, which can be greatly increased.

Representing Chicago, the greatest live-wire in the business world, a special train load of prominent business men of that city are visiting Portland this week. The visitors are well known members of the Chicago Association of Commerce and represent millions of capital. Every one is a great human dynamo of energy. The excursionists have decided to quit going to Europe and to see the resources of the Pacific Northwest. The Chicago party reached Portland yesterday. The visitors are accompanied on the trip by a number of correspondents for the Chicago newspapers who will write up the trip and the Coast country. Complete entertainment for the visiting business men has been mapped out by the Commercial Club and a special Committee is in charge of the arrangements. The Chicagoans will be guests of the Rose Festival, and auto rides about the city will give them a good idea of Portland.



A VIEW OF THE COURT OF HONOR, A.-Y.-P. EXPOSITION, SEATTLE.

All of the principal buildings of the Alaska-Yukon-Pacific Exposition are grouped in close compass around the Cascades and Geyser Basin and the flower beds which line each.

The picture shows a view from the lower side of Geyser Basin, directly up the Court of Honor. On the right are seen the Palace of Manufacturers, the Oriental and Hawaiian Buildings. On the left are the European Exhibits and Alaskan Buildings. In the far center is the Central Government, which shows its completed front as it looked on April 15. On that date this was the heaviest piece of construction to be finished before the opening day of the Exposition and the contractors estimated that it would take them ten days to do the work.

Geyser Basin is in the foreground, and just beyond it show the steps in the Cascades.



SCENE ON THE COURT OF HONOR, A.-Y.-P. EXPOSITION, SEATTLE.

In constructing its group of five buildings, the United States Government had regard for the type of architecture followed generally in the buildings of the Exposition proper. The Exposition structures are in the modern French renaissance and the Government in the modern Spanish. The two styles tie in nicely together and make a harmonious whole. On the right of the picture is the Alaska building, one of the Government group. In the center is the European Exhibits Palace. On the left is a facade of the Palace of Agriculture. The last two named are in the French renaissance and were completed before December 1, 1908. The Alaska building was completed April 15.



THE CALIFORNIA BUILDING AT A.-Y.-P. EXPOSITION, SEATTLE.

California's handsome building is one of the very striking structures on the grounds of the Alaska-Yukon-Pacific Exposition. It is in the old Spanish Mission type of architecture encountered so frequently in Southern California, and the detail of its front has attracted the attention of artists and architects from all over the country.

In the building every county of the golden state will have an exhibit. California, from Siskiyou to San Diego, has shown as much enthusiasm for the Exposition as has Washington itself.



A SUNNY DAY ON YUKON AVENUE, A.-Y.-P. EXPOSITION, SEATTLE.

Yukon Avenue is one of the many ways leading to the Court of Honor of the Alaska-Yukon-Pacific Exposition. It leads from the Cascades down to one of the many entrances to the Pay Streak and directly to the "cafeteria" of the Fair Grounds.

On the left of the picture a facade of the European Exhibits Building shows. On the right is a corner of the Palace of Agriculture. In the distance, and across the Cascades, is to be seen the Oriental Building. All of these structures were completed before December 1, 1908. They are of the conventional exposition type of construction—plaster staff over heavy wooden framework.

TO COOK NEW PEAS.

Heat new shelled peas in butter until they begin to fry a little. This will improve their flavor, and cause them to retain their bright, green color. Add sufficient water to barely cover them. Salt slightly. Add a very little sugar, and allow to simmer until tender. If desired, thicken a little with corn starch.—From June Physical Culture.

POISON OAK POISONING.

Ballard's Snow Liniment cures it. Mr. O. H. P. Cornelius, Turner, Ore., writes—My wife has discovered that Snow Liniment cures "Poison Oak Poisoning," a very painful trouble. She not only cured a case of it on herself, but on two of her friends who were poisoned by this same ivy. Price 25c, 50c and \$1.00. Sold by North Bank Pharmacy.

Work for a Greater St. Johns.

FOR RENT cards at this office.

CHURCH NOTICES.

Baptist church—C. L. Owen, pastor. Sunday school at 10 a. m. Preaching at 11 a. m. B. Y. P. U. 7 p. m. Preaching at 8 p. m.

Methodist church—S. H. Dewart, pastor. Sunday school 10 a. m.; preaching at 11 a. m. and 8 p. m. Epworth League at 7 p. m.

Holy Cross Catholic church, Portsmouth Station 8:15 a. m., low mass; 10:15 a. m., high mass; 7:30 p. m., vespers and benediction.

Christian church—Meets every Sunday in Tabernacle as follows: Sunday school at 10 a. m.; preaching at 11 a. m. and 8 p. m., and Y. P. S. C. E. meeting at 7 p. m. R. J. Johnson, pastor.

St. Andrew's Episcopal Church Portsmouth—Rev. Dr. Van Waters, Chaplain. Sunday Services 7:30 p. m. Sunday school 10 a. m. Holy Communion first Sunday in the month at 11 a. m.

Evangelical church—Sunday school at 10 a. m. Preaching 11 a. m. Junior K. L. C. E. 2:30 p. m.; Senior K. L. C. E. 7 p. m. Preaching at 8 p. m. Chester P. Gates, pastor.

First Congregational Church—G. W. Nelson, pastor. Sunday school 10 a. m.; preaching 11 a. m. and 7:45 p. m. Y. P. S. C. E. meeting at 7 p. m. Prayer meeting Thursday at 7:30 p. m. A seat and welcome to all.

Baptist Church, University Park. Rev. A. E. Waltz, pastor. Regular services every Sunday morning and evening.

German Baptist church—Services held each Sunday at Baptist church as follows: Sunday school 2 p. m., preaching at 3 p. m. Rev. Faltmeat, pastor.

German Lutheran—Services at 10:45 a. m. every Sunday morning at corner of Peninsula avenue and Kilpatrick street, University Park. All Germans of St. Johns cordially invited to attend. C. Buehler, pastor.

Christian Science—Society meetings held at Chicago Rooming house, Sundays, 11 a. m. and Wednesdays at 8 p. m. Subject—God the Preserver of Man.

NOTICE OF Sale of Real Estate

IN THE COUNTY OF THE STATE OF OREGON FOR SHERMAN COUNTY.

In the matter of the Estate of James McMillin, Deceased.

Notice is hereby given, that by order of said Court, duly made and entered on the 10th day of May, A. D. 1909, authorizing and directing the undersigned, to sell the following described real estate belonging to said estate, to-wit:

The Northwest Half (NW $\frac{1}{4}$) of Lot One (1) and the Southeast Half (SE $\frac{1}{4}$) of Lot Two (2) of Block Eleven (11) and after adding Addition to the Town of St. Johns, also, Lots numbered Twenty One (21) and Forty North St. Johns, also.

Lots numbered Four (4), Five (5) Thirteen (13) and Fourteen (14) of Block Five (5) of Oak Park Addition No. Two (2) to St. Johns, all in Multnomah county, Oregon, and includes tenements, hereditaments and appurtenances.

That said property will be sold at private sale in separate parcels or lots, subject to any liens or mortgages thereon, and to confirmation by the Court; not less than one-third of the purchase price to be paid in cash, the balance within one year and to be secured by note and mortgage of usual commercial form, bearing interest at not less than eight per cent per annum.

That on and after Saturday the 3rd day of July, 1909, the undersigned will proceed to sell said properties as aforesaid.

Dated at Wasco, Oregon, this 21st day of May, A. D. 1909.

Edwin R. McMillin,
Stephen M. McMillin,
Leland S. McMillin,
Executors.

Published in the St. Johns Review, May 28, June 4, 11, 18, 25, 1909.

Of interest to Farmers and Mechanics.

Farmers and mechanics frequently meet with slight accidents and injuries which cause them much annoyance and loss of time. A cut or bruise may be cured in about one-third the time usually required by applying Chamberlain's Liniment as soon as the injury is received. This liniment is also valuable for sprains, soreness of the muscles and rheumatic pains. There is no danger of blood poisoning resulting from an injury when Chamberlain's Liniment is applied before the parts become inflamed and swollen. For sale by all good druggists.

TO WATER USERS.

Water used through hose for sprinkling yards or sidewalks or washing windows must be paid for in advance, and used only between the hours of 5 and 8 a. m. and 5 and 9 p. m. It must not be used for sprinkling streets. Any one using water contrary to these rules, or wastefully, will be shut off without further notice. If paid in advance for the months of June, July, August and September entitles the user to water for this purpose until January 1, 1910. St. Johns Water Works and Lighting Co., P. H. Edlefsen, Superintendent.

If You are Worth \$50,000 Don't Read This

This will not interest you if you are worth fifty thousand dollars, but if you are a man of moderate means and cannot afford to employ a physician when you have an attack of diarrhoea, you will be pleased to know that one or two doses of Chamberlain's Colic, Cholera and Diarrhoea Remedy will cure it. This remedy has been in use for many years and is thoroughly reliable. Price 25 cents. For sale by all good druggists.

Western governmental policies ably discussed. Western life vividly pictured in Bonville's Western Month-

Stop Pain
HEADACHE NEURALGIA
Take ONE of the Little Tablets and the Pain is Gone
25 Doses 25 Cents
Your Druggist sells Dr. Miles' Anti-Pain Pills and he is authorized to return the price of the first package (only) if it fails to benefit you.

COLLIER & COLLIER
Lawyers.
Rooms in the Holbrook building. St. Johns, Oregon.

Joseph McChesney, M. D.
PHYSICIAN AND SURGEON
Day and Night Office in McChesney Block Phone Jersey 931 ST. JOHNS, OREGON

DR. MARY MacLACHLAN
Physician and Surgeon.
Office in Holbrook's Block. Residence, 215 Hayes street. Phone Scott 6995.

C. D. HOPPER, M. D.
PHYSICIAN AND SURGEON
Office First National Bank Bldg. Residence 819 Willamette boulevard Office Phone Richmond 1151 Residence Phone Richmond 1361

Daniel O. Webster, A. B. M. D.
Residence, 667 Dawson Street Office, Plater Block University Park, Portland, Oregon

H. S. HEWITT E. S. WRIGHT
512 Silas St. 504 S. Hayes

Hewitt & Wright
CONTRACTORS AND BUILDERS
Estimates and Plans Furnished HOURS FOR SALE ST. JOHNS, ORE.

E. B. HOLCOMB
DESIGNER AND BUILDER
Finishing a Specialty. Estimates cheerfully furnished. 426 N. Lively street, St. Johns.

Central Market!
Holbrook Block.
See us for the choicest cuts of the Best Meats Obtainable.
Orders Filled and Family Trade Solicited

T. P. WARD, Proprietor.

J. R. WEIMER
Transfer and Storage
We deliver your goods to and from all parts of Portland, Vancouver, Linnton, Portland and Suburban Express Co., city dock and all points accessible by wagon. Plans and furniture moving a specialty. 109 E. Burlington; phone Richmond 61.

E. C. MONNICH
PAPER HANGING AND PAINTING
Estimates Furnished
1872, McKENNA AVENUE
All St. Johns work will receive prompt and careful attention.

LAUREL LODGE
No. 186 I. O. O. F.
ST. JOHNS, OREGON
Meets each Monday evening in Odd Fellows hall, at 8:00. Visitors welcome. P. Hill, N. G. E. B. Holcomb, Secretary.

Holmes Lodge No. 101
KNIGHTS OF PYTHIAS
Meets every Friday night at 7:30 o'clock at I. O. O. F. hall. Visitors always welcome. L. W. Brunson, G. C. W. A. Storr, K. R. S.

Doric Lodge No. 132
F. and A. M.
Regular communications on first and third Wednesdays of each month in Odd Fellows hall. Visitors welcome. Jos. McChesney, Secretary. W. M.

CAMP 773 W. O. W.
Meets every Wednesday evening in Bickner's Hall.
D. Tallman, C. C. W. E. Swengel, Clerk.
Preach the gospel of St. Johns.

LOW RATES To Oregon

DAILY During March and April From all Parts of the East VIA UNION PACIFIC OREGON SHORT LINE THE OREGON Railroad & Navigation Co. SOUTHERN PACIFIC

\$33 from Chicago
\$30.50 from St. Louis
\$25 from Omaha
\$25 from Kansas City
Correspondingly low rates from all other points.

TO THE PUBLIC
Write letters to everybody you know in the East and tell them about these low colonist rates. Send them literature about Oregon, or send their addresses to us and we will do it. In this way you can be a great help in the growth and progress of your State.

YOU CAN PREPAY FARES for anyone from any place if you want to. Deposit the necessary amount with our local agent and he will telegraph ticket promptly.

Inquire of Agents or write to WM. McMURRAY General Passenger Agent The Oregon Railroad & Navigation Co. Southern Pacific Co. (Lines in Oregon.) PORTLAND, OREGON

Do You Need a New Set of Teeth?

If you do, we will make you a set that will look exactly like natural teeth—that will give your mouth and face a natural expression.



DR. W. A. WISE
President and Manager.
22 Years Established in Portland.

We will give you a good 22k gold or porcelain crown for.....	\$3.50
Molar Crowns	5.00
22k bridge teeth	3.00
Gold or enamel fillings	1.00
Silver fillings50
Inlay fillings of all kinds	3.50
Good rubber plates	5.00
The best red rubber plates	7.50
Celluloid plates	10.00
Painless extractions, with local	1.00
Painless extractions, with Somnoform	5.00
Painless extractions free when plates or bridge work is ordered.	

Work guaranteed for 15 years.

THE WISE DENTAL CO., Inc.

Assisted by Dr. H. A. Huffman, Dr. A. B. Stiles, Dr. Van E. Silyou, Dr. D. S. Bomgardner, Dr. J. J. Pittinger.

The Falling Bldg., 3d and Wash. Sts. Office Hours—8 a. m. to 8 p. m. Sundays 9 to 1
Phones A and Main 2029

Proposals for Street Work.

Sealed proposals will be received at the office of the recorder of the city of St. Johns, until June 15th, 1909, at 4:00 o'clock p. m. for the improvement of Portland boulevard from the Southerly line of Foussene street to the Southeastery line of Point View in the manner provided by Ordinance No. 235 subject to the provisions of the Charter and Ordinances of the City of St. Johns, and the estimate of the City Engineer, on file.

This improvement requires 6147 feet of 6-foot cement walk, 2727 yds. of cut, 2228 yds. fill, 1127 ft. cross walk, 775 lin. ft. box gutters, 650 cu. yds. of crushed rock.

Bids must be strictly in accordance with printed blanks, which will be furnished on application at the office of the recorder of the city of St. Johns. And said improvement must be completed on or before 100 days from the date of the signing of the contract by the parties thereto.

No proposals or bids will be considered unless accompanied by a certified check payable to the order of the Mayor of the City of St. Johns, in the amount equal to ten per cent of the aggregate proposal.

The right to reject any and all bids is hereby reserved. By order of the City Council, A. M. ESSON Recorder.

Published in the St. Johns Review, May 28, June 4 and 11, 1909.

FOR SALE.

Two houses and lots, corner Edison and John streets. Lot 1002100 feet. A snap. Inquire R. W. McKoon 1913.