

CLASSIFIED ADS

FOR SALE

FOR SALE—Best building lots in town, (2) cornering on City Park, make an offer. Inquire at Journal Office. 447c.

FOR SALE—3.00 pounds of White Clover Seed. All cleaned, ready for market. Inquire of Journal office. 294c.

BAT!—Read that motorcycle snap in the Ochoco Realty Co's ad. It must be taken at once.

SHIP US YOUR WOOL—We do cleaning and carding for comforters and mattresses. Manufacturers of pure wool hats. CRYSTAL SPRINGS WOOLEN MILLS, Portland, Oregon, mills, 748 Umattila Avenue; office, 802 Spalding Building. 251c.

WANTED—Cattle I will trade my 7-room modern house, & 1 1/2 lots best location in Prineville. See my agent, Ochoco Realty Co, Journal Office. 291c.

ATTORNEYS

WILLARD H. WIRTZ—District Attorney, Office Crook County Building, Prineville, Oregon. 21.

J. H. ELLIOTT—Attorney at Law, Court House St., Prineville Ore.

OPHTHALMOLOGIST

DR. F. H. DAY—Physician, ophthalmologist, neurologist. Specialty of eyes and nerves. Glasses fitted. Hours 10 to 12 a. m.; 2 to 5 p. m. Evenings by appointment, 519 main st. Prineville, Ore. 371c.

The Journal does modern printing.

DR. H. G. DAVIS—Dentist. New modern shop in Kamstra Building.

The Journal does modern printing on short notice.

Howard's Soda Specials—The best in Prineville. Adv.

SCALE BOOKS—Neatly printed and bound. Sent \$1.99 to the Journal and one will be mailed to you, postage paid. 315c.

SCRATCH PADS—Different sizes and quality of paper, just the thing for your desk or pocket for sale at The Journal office.

Do your eyes trouble you? Are your glasses giving satisfaction or do they need changing? If so, call on Dr. F. H. Day, 519 Main St., Prineville, Oregon. He is permanently located at that address 1111c.

BEFORE YOU SIGN—a life insurance contract in any other company examine the superior contract and low premium rates of Oregon Life. See T. L. Quinn the local agent. 241c.

WANTED—Clean cotton rags at the Journal Office 21

H. P. Belknap L. V. Belknap BELKNAP & BELKNAP Physicians and Surgeons Office 122 East Third Street Prineville, Oregon Office phone 51 Residence 43

Those having eye troubles or nervous troubles should call and see Dr. F. H. Day, 519 Main St., Prineville, Oregon. 1111c.

NOTICE FOR PUBLICATION United States Land Office, The Dalles, Oregon, June 14, 1929. Notice is hereby given that DANT & RUSSELL, INC., whose postoffice address is care of Matt Clark 811-11 Railway Exchange Building, Portland, Oregon, did on the 14th day of June, 1929, file in this office its application to select under the provisions of the Act of Congress approved June 24th, 1914, (38 Stat. 287), the following described land: N 1/4, NW 1/4 SW 1/4, E 1/2 SW 1/4, Sec. 5, T. 12 S., R. 12 E., SW 1/4 SW 1/4, Sec. 15, N 1/4 SW 1/4, S 1/2 NE 1/4, Sec. 18, T. 12 S., R. 12 E., W. M. Embracing 1610.47 acres. Serial 821790. Any and all persons claiming adversely the lands described, or desiring to object for any reason to the final allowance of the selection, should file their claims or objections in this office on or before the 16th day of August, 1929.

H. FRANK WOODCOCK, 29-47c. Register.

NOTICE TO CREDITORS Notice is hereby given by the undersigned, the administratrix of the estate of Charles S. Smith, deceased, to the creditors of said deceased, and to all persons having claims against said estate, to present the same with the proper vouchers to the undersigned, at the office of M. R. Elliott, Prineville, Oregon, within six months from the date of the first publication of this notice. Dated and published the first time the 1st of July, 1929.

FRANCES V. SMITH, Administratrix of the estate of Charles S. Smith, deceased. 41-48c.

NOTICE FOR PUBLICATION Department of the Interior, U. S. Land Office, at The Dalles, Oregon, June 17th, 1929. Notice is hereby given that SARAH E. GULFLEISCH, Widow of Charles Gulfleisch, deceased, of Bend, Oregon, who, on July 29th 1915, made Homestead Entry, No. 015250, for E 1/2, Section 13, Township 20-South, Range 17-East, Willamette Meridian, has filed notice of intention to make final three year Proof, to establish claim to the land above described, before H. C. Ellis, U. S. Commissioner, at Bend, Oregon, on the 2nd day of August, 1929. Claimant names as witnesses:

Patrick H. Coffey, of Bend, Oregon; Oscar Larson, of Bend, Oregon; Henry Sulzmann, of Brothers, Oregon; John H. Loral, of Hills, Oregon.

H. FRANK WOODCOCK, 29-47c. Register.

NOTICE FOR PUBLICATION (Isolated Tract) Public Land Sale

Department of the Interior, U. S. Land Office at The Dalles, Oregon, May 12, 1929. Notice is hereby given that, as directed by the Commissioner of the General Land Office, under provisions of Sec. 2453, R. S., pursuant to the application of PETER MAGERS

Serial No. 82074, we will offer at public sale, to the highest bidder, but at not less than \$4.00 per acre, at 11:30 o'clock A. M., on the 19th day of August, next, at this office, the following tract of land: NE 1/4 SW 1/4, Sec. 20, T. 14, S. R. 14, East W. M. (Containing 40 acres).

The sale will not be kept open, but will be declared closed when those present at the hour named have ceased bidding. The person making the highest bid will be required to immediately pay to the Receiver the amount thereof.

Any persons claiming adversely the above-described land are advised to file their claims or objections on or before the time designated for sale.

L. A. BOOTH, 29-47c. Receiver.

NOTICE FOR PUBLICATION (Isolated Tract)

Public land sale, Department of the Interior, U. S. Land Office, at The Dalles, Oregon, May 12, 1929.

Notice is hereby given that, as directed by the Commissioner of the General Land Office, under provisions of Sec. 2453, R. S., pursuant to the application of JAMES H. PROKE

Serial No. 82117, we will offer at public sale, to the highest bidder, but at not less than \$4.00 per acre, at 11:30 o'clock A. M., on the 19th day of August, next, at this office, the following tract of land: E 1/2 SW 1/4, Sec. 4, T. 14, S. R. 14, E. W. M. (Containing 20 Acres).

The sale will not be kept open, but will be declared closed when those present at the hour named have ceased bidding. The person making the highest bid will be required to immediately pay to the Receiver the amount thereof.

Any persons claiming adversely the above-described land are advised to file their claims or objections, on or before the time designated for sale.

L. A. Booth, 29-47c. Receiver.

NOTICE FOR PUBLICATION (Isolated Tract)

Public land sale, Department of the Interior, U. S. Land Office, at The Dalles, Oregon, May 17th, 1929.

Notice is hereby given that, as directed by the Commissioner of the General Land Office under provisions of Section 2453, R. S. pursuant to the application of CHARLES KUBERS

Serial No. 82081, we will offer at public sale, to the highest bidder, but at not less than \$4.00 per acre, at 11:30 o'clock A. M., on the 19th day of August, next, at this office the following tract of land: E 1/2 SW 1/4, Sec. 22, T. 12, S. R. 14, East W. M. (Containing 20 acres). This tract is offered for sale on a showing that the greater portion thereof is mountainous or too rough for cultivation.

The sale will not be kept open, but will be declared closed when those present at the hour named have ceased bidding. The person making the highest bid will be required to immediately pay to the Receiver the amount thereof.

Any persons claiming adversely the above-described land are advised to file their claims or objections, on or before the time designated for sale.

L. A. BOOTH, 29-47c. Receiver.

NOTICE FOR PUBLICATION

Department of the Interior, U. S. Land Office, at The Dalles, Oregon, July 16th, 1929.

Notice is hereby given that FRANK MERTSCHING of Prineville, Oregon, who, on June 12, 1929, made Additional Homestead Entry, No. 80925, for NW 1/4 NW 1/4, NE 1/4 NE 1/4, Sec. 18, N 1/4 NW 1/4, NE 1/4 NW 1/4, SW 1/4 NW 1/4, Sec. 11, Township 15-South, Range 14-East, Willamette Meridian, has filed notice of intention to make final three year Proof, to establish claim to the land above described, before Lake M. Beckell, U. S. Commissioner, at Prineville, Oregon, on the 24th day of August, 1929.

Claimant names as witnesses: Wilhelm F. Splinter, Homer Spear, H. Earl Cross, Paul A. Mertsching, all of Prineville, Oregon.

H. FRANK WOODCOCK, 44-48c. Register.

Queer Little Isle.

The smallest dependency of France is the Ile d'Rhé, situated at the east of Belle Isle. Its population is 254. They do not speak French, but Celtic. They are provided with food at an inn managed by the women. The town has no streets.

Firestone

Sales of this tire have increased 96% the first six months of this year, proving the balanced tire, the Firestone 3 1/2 has accomplished what Firestone sought for it, more mileage, greater economy, greater comfort, which has been passed on to the public at low cost—most miles per dollar.



Balanced! That means to you more than mere thickness of tread, greater air capacity, more plies of fabric, greater cushioning, or the gauge of the sidewall. It means that all component parts of the Firestone 3 1/2 are scientifically balanced by specialists who have put years of study and practice into a single purpose—to meet your demand in a small car tire. You can now have all four tires on your car give uniform service if they are Firestone.

30x3 1/2 (non skid) \$22 50 Gray Tube \$3.75 Red Tube \$4.50

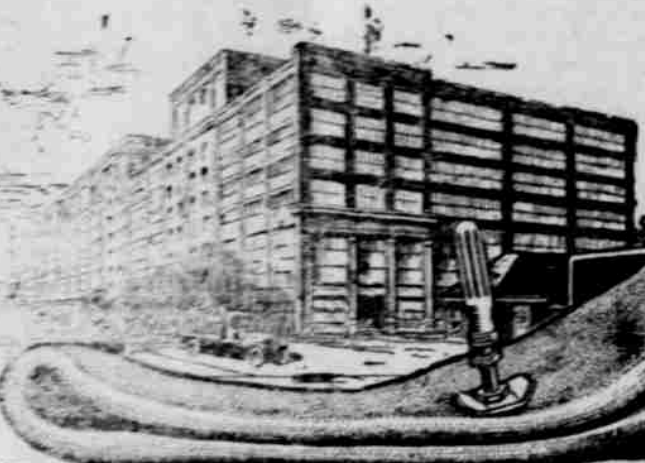

For Sale by Lakin Hardware

"WHERE IT PAYS TO TRADE."

"Shoes and Ships and Sealing Wax"



—made right here in Oregon. And hundreds of other products you'd least expect.

The manufacture of these things is making Oregon a better state for you to live in.

So if a merchant offers you any article which doesn't bear an Oregon manufacturer's label, ask him to give you the Oregon-made kind.

BUY OREGON PRODUCTS

Associated Industries of Oregon

Your merchant has a little book which we send him and which will tell him in a minute if the thing you want is manufactured in Oregon.

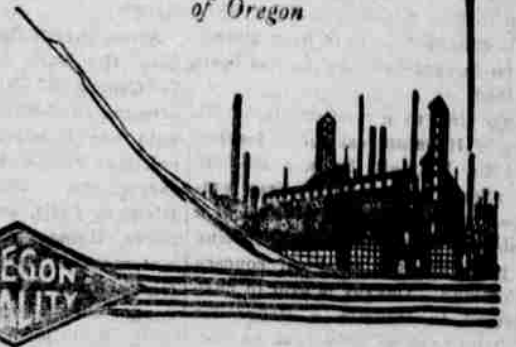

"The Great Thing About Real Tobacco" says the Good Judge

is that it tastes so good, and a little chew lasts so much longer than the old kind.

The good, rich tobacco taste stays right with this class of tobacco. That's why it costs you less to chew it.

Any man who uses the Real Tobacco Chew will tell you that.

Put up in two styles

RIGHT CUT is a short-cut tobacco W-B CUT is a long fine-cut tobacco

Neyman-Bruton Company, 1107 Broadway New York City

