

COURT PROCEEDINGS

W. F. KING CO. Mds.	60.89
Geo. C. Truesdale, Road Work	36.02
A. W. Dayn, do.	3.89
Todd & Hamlin, lumber for Bridges,	329.64
Permanent Road Fund	
Albert Way, Juniper Posts	350.00
S. E. Ray, Posts and Stays	270.00
O. A. Hedlund, Clearing Right of Way.	60.00
High School Fund	
Tum-A-Lum Lbr. Co., Lumber	16.65
Michel Grocery Co. Mds.	12.10
Lakin Hardware Co. Mds.	3.30
Prineville Meat Mkt. Mds.	7.15
E. E. Evans, cash advanced.	14.34
Pacific Tel. and Tel. Co. services.	5.98
Des Chutes Power Co., lights and water.	18.70
J. Leighton, sawing wood.	5.00
Gray's Dairy, Milk for D. S.	1.99

FOR REPRESENTATIVE



I herewith announce myself as a candidate for the nomination for the office of Representative for the Twenty-first representative district, subject to the will of the legal voters of the Republican party. If nominated and elected I will devote every energy to securing the irrigation and good roads legislation so necessary to the success of this district.

H. J. OVERTURF.

Paid Adv.

Water Consumers Take Notice—All leaks in the stops and wastes, faucets or pipes must be repaired at once. Water will be shut off without further notice. Des Chutes Power Co. 2711c

CITATION

In the County Court of the State of Oregon for Crook County.  
In the Matter of the estate of Neal A. Thomas, Deceased.  
To J. A. Willeox, administrator of the estate of Neal A. Thomas, deceased, A. L. Thomas heir at law of said Neal A. Thomas, deceased, and to all the other heirs, known and un-

known, of said descent. Greeting:

In the name of the State of Oregon, you are hereby cited and required to appear in the County court of the state of Oregon for Crook County, at the court room the eef, in the court house, in the city of Prineville, Oregon, on the 18th day of June, 1920, at the hour of two o'clock in the afternoon of said day, then and there to show cause, if any there be, why the following described real property, belonging to the estate of Neal A. Thomas, deceased, to-wit: Lots Two and Three, the east half of the southeast quarter, the west half of the southeast quarter, the southeast quarter of the northeast quarter, and the southeast quarter of the northwest quarter, all in Section Six, in Township Twenty, South, of Range Twenty, East, of the Willamette Meridian, in Crook County, Oregon, should not be sold to pay the expenses of administration, and the claims against said estate and all such costs and legal charges as may accrue.

This citation is published in the Crook County Journal for four full and consecutive weeks as per order of the Hon. N. G. Wallace, Judge of the County Court of the State of Oregon for Crook County.

Witness the Hon. N. G. Wallace, Judge of the County Court of the State of Oregon for Crook County with the seal of said court at fixed this 23rd day of April, 1920.

SEAL. ASA W. BATTLES, Clerk.

Water Consumers Take Notice—All leaks in the stops and wastes, faucets or pipes must be repaired at once. Water will be shut off without further notice. Des Chutes Power Co. 2711c

NOTICE OF SHERIFF'S SALE

By virtue of an execution duly issued by the clerk of the Circuit Court of the County of Crook, State of Oregon, dated this 28th day of April, 1920, in a certain action in the Circuit Court for the said County and State, wherein Crook County Bank, (A Corporation) Plaintiff, recovered judgment against George B. Taylor, Mrs. Geo. B. Taylor, Althea Taylor, and J. E. Kennedy, defendants, for the sum of Thirty One Hundred and No 100 Dollars together with interest on \$200 at 8 per cent from January 10th, 1917, Int. on \$500 at 8 per cent from February 28th, 1917, Int. on \$500 from April 14th, 1917 at 8 per cent, Int. on \$100 at 8 per cent from May 31st, 1917, Int. at 8 per cent on \$100 from June 28th, 1917, Int. at 8 per cent on \$200 from July 28th, 1917, and interest at 8 per cent on \$1200 from August 22nd, 1917, together with Three Hundred and No 100 dollars attorney's fees, and the further sum of costs and accruing costs, less the sum of One Thousand Dollars, received on March 18, 1920.

Notice is hereby given that I will, on Saturday, the 29th day of May, 1920, at the North front door of the Courthouse in Prineville, in said County, at 10 o'clock in the forenoon of said day, sell at public auction, to the highest bidder for cash, all right and title that the above named defendants or any of them, have or had at date of said judgment in the following described property, to-wit: The NW 1/4 NE 1/4, SE 1/4 NE 1/4, Section Twenty-one (21) SW 1/4 NW 1/4, Section Twenty-two (22) in T. P. Eighteen (18) South of Range Seventeen (17) East, and the SE 1/4 NE 1/4, NE 1/4 SE 1/4, Section Four (4) N 1/4 SW 1/4, Section Three (3) in T. P. Fourteen (14) South of Range Seventeen (17) East of the Willamette Meridian in Crook County, Oregon.

JOHN COMBS,

Sheriff of Crook County.  
Dated at Prineville, Oregon, this 28th day of April, 1920.  
By FLOYD A. ROWELL, Deputy.

97316  
**NOTICE FOR PUBLICATION**  
Department of the Interior, U. S. Land Office at Lakeview, Oregon, April 26, 1920.  
Notice is hereby given that  
ARCHIBALD A. McFADYEN  
of Hampton, Oregon, who, on Feb. 28, 1914, made Homestead Entry No. 67316 for E 1/2 NE 1/4, NE 1/4 SE 1/4, SE 1/4 SE 1/4, Sec 18, SW 1/4 SW 1/4, E 1/2 SW 1/4, Section 17, Township 21 S, Range 21, Willamette Meridian, has filed notice of intention to make three year Proof to establish claim to the land above described, before Chas. A. Ekeboom, U. S. Commissioner, at Fife, Oregon, on the 29th day of May, 1920.  
Claimant names as witnesses:  
C. C. Lewis, of Barnes, Oregon; Calvin Sherman, of Barnes, Oregon; Ferry Cross, of Hampton, Oregon; Richard R. Rhodes, of Hampton, Oregon.  
JAMES F. BURGESS,  
Register.

915341  
**NOTICE FOR PUBLICATION**  
Department of the Interior, U. S. Land Office at The Dalles, Oregon, May 6th, 1920.  
Notice is hereby given that  
CHARLES RAUSCH,  
of Dry Lake, Oregon, who, on August 16th, 1915, made Homestead Entry, No. 615341, for SE 1/4 NE 1/4, W 1/2 NE 1/4, S 1/2 NW 1/4, NW 1/4 SE 1/4, Section 25, Township 19-South, Range 20-East, Willamette Meridian, has filed notice of intention to make final three year Proof, to establish claim to the land above described, before Elyda M. Harman, U. S. Commissioner, at Hampton, Oregon, on the 29th day of June, 1920.  
Claimant names as witnesses:  
Heinrich Wegner, of Barnes, Oregon; Andrew Evenson, of Barnes, Oregon; Lon Bright of Dry Lake, Fisher C. Logan, of Barnes, Oregon.  
H. FRANK WOODCOCK,  
Register.

**NOTICE FOR PUBLICATION**  
Department of the Interior, U. S. Land Office, at The Dalles, Oregon, April 2nd, 1920.  
Notice is hereby given that  
CHARLES H. HOWE  
of Roberts, Oregon, who, on April 30th, 1915, made Homestead Entry, No. 614222, for NW 1/4 SW 1/4, S 1/2 SW 1/4, Section 1, W 1/2 NE 1/4, N 1/2 NW 1/4, SE 1/4 NW 1/4, Section 12, Township 17-South, Range 17-East, Willamette Meridian, has filed notice of intention to make final three year Proof, to establish claim to the land above described, before Lake M. Bechtel, U. S. Commissioner, at Prineville, Oregon, on the 15th day of May, 1920.  
Claimant names as witnesses:  
Frank Hinz, Ernest E. Erod, Arthur Lane, Jesse J. Horn, all of Roberts, Oregon.  
H. FRANK WOODCOCK,  
Register.

TOO LATE TO CLASSIFY

Howard's Milk Shakes hit the right spot. Paid adv.

FOR RENT—Stock ranch for rent, good outside range and plenty of water pumped by windmill and gasoline engine. Enquire Journal office 2712c.

FOR SALE—25 Tons of Oats Hay and 7 tons of Alfalfa Hay. Meyers Brothers, Powell Butte, Or. 2712p.

Water Consumers Take Notice—All leaks in the stops and wastes, faucets or pipes must be repaired at once. Water will be shut off without further notice. Des Chutes Power Co. 2711c

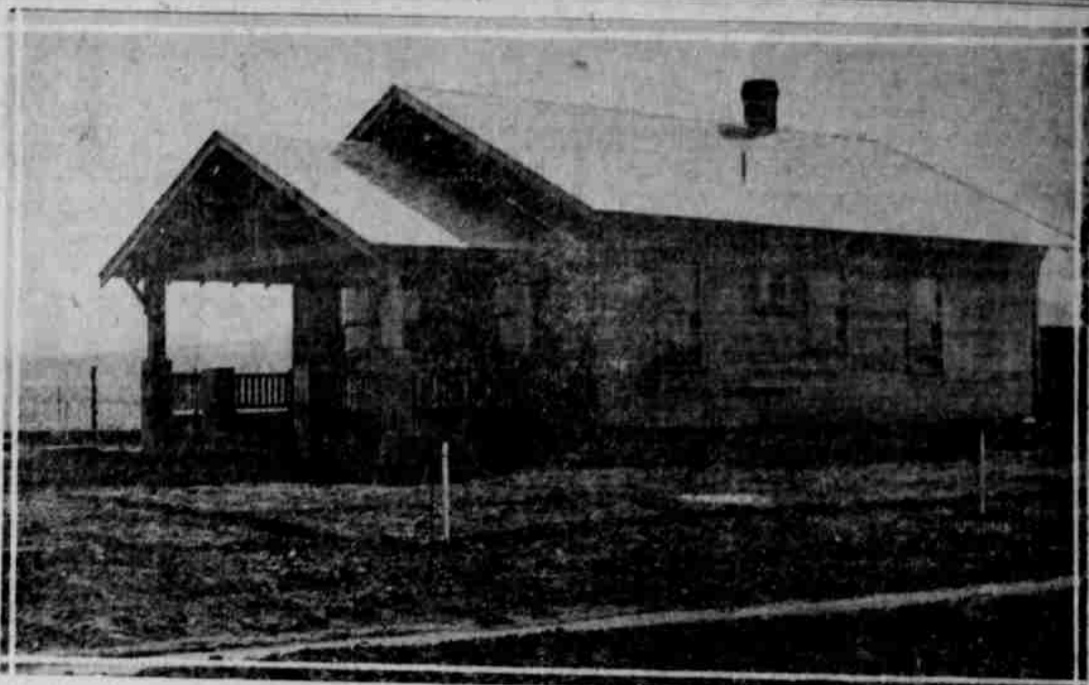

He's proud of that new home of his. Who is he?  
**E. N. HALL**

House Plan No. 578 with a few slight changes.  
R. W. Wallace was the contractor and J. W. Fincher has just completed the finishing touches.  
Stop in some time when out along the Madras road and have him show you around. Happy? I'll say he is.  
As happy as a Clam at high tide.  
What is \$2,000 to him or any other man who thinks more of his wife and family than he does of his money. Build now when everything seems high? Sure thing. Nothing is to be gained by waiting. What if building costs are above normal, so are rents and everything else and every day you delay in building things necessary for the comfort of yourself and family, you are playing a losing game.  
For any information you may desire on any subject pertaining to plans, materials, costs, etc.—call at our office where we will gladly dispense free information.  
See any of the following for anything in the contracting line.

- |               |               |
|---------------|---------------|
| R. W. WALLACE | J. W. FINCHER |
| W. H. LOHNIS  | R. G. SMITH   |
| H. HOLMAN     | A. B. ROLLER  |
| E. J. BARRETT |               |

**FREE HOUSE PLANS**

**TUM-A-LUM LUMBER COMPANY**  
Successor to SHIPP & PERRY

**PRINEVILLE**  
REDMOND, CULVER,  
MADRAS, GATEWAY

PLANNERS AND MATERIALERS OF HOMES AND FARM BUILDINGS

# For The Graduate

We have a most Complete Line of appropriate gifts for the graduates.  
Especially appropriate are the gift book and scrap books to be seen in our window.  
We have just the drink you want at our fountain.

## HOWARD DRUG COMPANY

LOST—One black saddle horse with light saddle marks. Spot in forehead and white hind foot, weight about 1050. Bought from Henry Seehale last spring. Broke to ride by Elmer Angell. Reward, \$20 for his recovery, H. S. Cram & Sons. 25t2p.

Quick and expert service at Howard's soda fountain. Paid adv.

SHIP US YOUR WOOL—We do cleaning and carding for comforters and mattresses. Manufacturers of pure wool hats. CRYSTAL SPRINGS WOOLEN MILLS, Portland, Oregon, mills, 760 Umatilla Avenue; office, 802 Spalding Building. 25tf.

FOR RENT—Home Hospital for rent see Jap Ireland. 25tf.

One visit to Howard's soda fountain and you will always be a regular customer. Paid adv.

FOR COUNTY SUPERINTENDENT

I will be a candidate for the nomination of County Superintendent on the Republican ticket at the Primary election, May 21, 1920.  
MARY V. CHARLTON.  
Paid Adv. 25tf.

"A technically trained man with business judgment." Vote for RHEA LUPER, Republican nomination for Public Service Commissioner.  
Paid Adv.

FOR SALE—53 head of Ramboulet Grade sheep, 29 head of lambs in the bunch. \$12.00 per head. See WM. GOLDSON, Madras, Oregon. 2612c.

A Howard soda on a hot day will quickly drive the heat away. Paid adv.

FOR SALE—Team filly, well matched, 4 year olds, weight about 1350, a snap, see Jack Meyers, Powell Butte, Oregon.

FOR SALE—One leather couch, one ladies writing desk and book case combined, for sale at a sacrifice. Call on or address Mrs. C. J. Johnson, city. 261fc.

WANTED—Piano Tuning. Mr. Howard Soule of Portland and The Dalles, Expert Piano Tuner, will be here soon to do tuning and repairing for me and is available for additional work. This is Mr. Soule's third annual visit and he will be in Prineville regularly each year;

Those who appreciate supelior work should avail themselves of his services as he is by far the best who makes Eastern Oregon. Orders may be left with me. J. Fellows. 2613c.

615303  
**NOTICE FOR PUBLICATION**  
Department of the Interior, U. S. Land Office, at The Dalles, Oregon, April 29th, 1920.  
Notice is hereby given that  
HAZEL M. KINCAID  
widow of Roscoe H. Kincaid, of Prineville,

Oregon, who, on Aug. 2nd, 1915, made Homestead Entry, No. 615303 for E 1/4 NW 1/4, N 1/2 SW 1/4, Section 14, Township 13-South, Range 16-East, Willamette Meridian, has filed notice of intention to make final three year Proof, to establish claim to the land above described, before Lake M. Bechtel, U. S. Commissioner at Prineville, Oregon, on the 15th day of Jun 1920.  
Claimant names as witnesses:  
Orval Osborn, Floyd James, John Kemmling, B. L. Kidwell, all of Prineville, Oregon.  
H. FRANK WOODCOCK,  
Register.

## ACME QUALITY

### Paints and Varnishes

Are made for every use for which paints are available.  
Kalsomines and auto finishes and all the uses between these two.

Save the surface and you save all.

Call and get color cards.

## LAKIN HARDWARE

"WHERE IT PAYS TO TRADE."