

Pure Bred Duroc Pigs

Weaners in fine condition. A limited number only.

PHONE 611 OR 554
Prineville, Oregon

Auto Repair Shop

L. V. SEARS, Proprietor

Auto Repairing of all kinds... My Prices are as low as is consistent with first-class work.

"ONCE A CUSTOMER ALWAYS A CUSTOMER"

SHOP ON FIRST STREET, OPPOSITE THE PUBLIC SCHOOL
PRINEVILLE, OREGON

At Your Service

The officers and resources of this bank are available at all times in assisting you to solve your financial problems.

We do both a Savings and Commercial Business

Capital and Surplus \$50,000.00

CROOK COUNTY BANK
PRINEVILLE, OREGON

A Hole in a Tire

Is Like a Leak in a Dam—The Longer Neglected, The More Expensive to Repair.

All Kinds of Tires Repaired—Tires Rebuilt, Retreaded, Sectional Repairing, Tube Vulcanizing.—Free Air

Clark's Tire Shop

447 Main St., PRINEVILLE, ORE.

APPLES!

1200 Boxes all varieties, grades

Order early while the Assortment is Large

Phone Black 671

Ochoco Whs. Co.

SUMMONS

In the Circuit Court of the State of Oregon for the County of Crook, Oregon, a public corporation, Plaintiff, vs. John Daniels, D. H. Peoples, J. C. Corbin, H. Earl Cross, J. F. Welborn, Ellen E. Egan, Francis P. Egan, George F. Utley, L. Fred Myers, R. L. Kitching, L. Fred Myers, George George Roba, Sarah Dorsey, and all persons unknown owning or claiming to own, any right, title or interest in the real property hereinafter described, Defendants.

To John Daniels, J. C. Corbin, Ellen E. Egan, Francis P. Egan, George F. Utley, L. Fred Myers, Sarah Dorsey, and all persons unknown owning or claiming to own, any right, title or interest in the real property hereinafter described, Greeting:

IN THE NAME OF THE STATE OF OREGON, You, and each of you, are hereby notified that Crook County, Oregon, is the owner and holder of Certificates for Tax Delinquency Nos. B17, B21, B28, B42, B44, B46, B47, B48, B50, B64, B12, B2, B8, and B9, issued on the 2nd day of January, 1919, in the total sum of Three Hundred Eleven and 75/100 Dollars (\$311.75) the said sum being the amounts then due for delinquent taxes for the year 1914, upon real property assessed to you and of which you are the owners, as appears of record from the assessment files now in the hands of the sheriff and tax collector of the County of Crook, State of Oregon, which said property is located in the said county and state and is particularly described as follows, together with the names of the respective owners of each parcel or tract of land, the corresponding numbers of delinquent certificates as aforesaid, and the amounts due on the said 2nd day of January, 1919, to-wit:

- B17 against John Daniels for the SE 1/4 SW 1/4 of Section Two (2), and the NE 1/4 NW 1/4, SW 1/4 NE 1/4, and the NW 1/4 SE 1/4 of Section Eleven (11) in Township 15 South, Range 15 East of the Willamette Meridian. \$31.50
- B21 against D. H. Peoples for the NE 1/4 NE 1/4, the SW 1/4 NE 1/4, and the NE 1/4 NW 1/4 of Section 12 in Township 15 South, Range 15 East of the Willamette Meridian. \$33.55
- B28 against J. C. Corbin for the SW 1/4 NW 1/4 of Section Eleven (11) in Township 16 South, Range 15 East of the Willamette Meridian. \$ 9.95
- B42 against H. Earl Cross SW 1/4 NE 1/4, SE 1/4 NW 1/4, NW 1/4 SE 1/4, and the NE 1/4 SW 1/4 of Section 8 in Township Sixteen (16) South, Range 16 East of the Willamette Meridian. \$62.70
- B44 against J. F. Welborn for the SW 1/4 of Section 34 in Township 14 South, Range 15 East of the Willamette Meridian. \$17.55
- B45 against Ellen E. Egan for the NE 1/4 SE 1/4 of Section 12 in Township 16 South, Range 20 East of the Willamette Meridian. \$17.60
- B46 against Francis P. Egan for the SW 1/4 of Section 15 in Township 16 South, Range 20 East of the Willamette Meridian. \$25.95
- B47 against George F. Utley for the SW 1/4 of the SE 1/4 of Section 12 in Township 15 South, Range 20 East of the Willamette Meridian. \$17.60
- B48 against Mrs. L. M. Miller for a tract of land 80 feet by 120 feet in Section 34 in Township 16 South, Range 23 East of the Willamette Meridian. \$11.60
- B50 against R. L. Kitching for the SW 1/4 of Section 2 in Township 14 South, Range 15 East of the Willamette Meridian. \$20.85
- B64 against L. Fred Myers for the NW 1/4 NE 1/4, SE 1/4 NW 1/4, and SW 1/4 NW 1/4 of Section 22 in Township 21 South, Range 24 East of the Willamette Meridian. \$31.70
- B12 against George Roba for Lots 1, 2, 3 and 4 in Block 2, Paulina Terrace. \$21.25
- B2 against Sarah Dorsey for Lot 4, Block 15 in Monroe Hedges Plat of Prineville. \$ 8.20
- B8 against D. H. Peoples for Lot 2 in Block 2 of Johnson's Sub-Division of Prineville. \$ 2.90
- B9 against D. H. Peoples for Lots 21, 22, 23, and 24 in Block 2, Nelson Addition. \$ 8.95

And you, and each of you, the said John Daniels, J. C. Corbin, Ellen E. Egan, Francis P. Egan, George F. Utley, L. Fred Myers, Sarah Dorsey, and all persons unknown, owning or claiming to own any right, title or interest in the said above described real property, are further hereby notified that Crook County, Oregon, will apply to the Circuit Court of the State of Oregon for the County of Crook for a judgment and decree foreclosing the lien of the said delinquent tax certificates against the property above described, and you, and each of you, are hereby summoned to appear in and defend the said suit on or before the 3rd day of April, 1920, said date being more than sixty days from the date of the first publication of this summons as ordered by this court, exclusive of said holidays, and in case of your failure so to do, a decree will be entered against you foreclosing the lien of said certificates of delinquency and against the land hereafter described herein, and directing that same be sold to satisfy said lien, interest and costs, according to law.

This summons is published for a period more than nine consecutive weeks by order of the Honorable T. E. J. Duffy, Judge of the said Circuit Court of the State of Oregon for said Crook County, made and entered herein on the 26th day of December, A. D. 1919, the date of the first publication of this said summons being the 1st day of January, 1920, and the date of the last publication of the said summons being on the 1st day of April, A. D. 1920. All process and papers in this proceeding may be served upon the undersigned, district attorney of the State of Oregon for Crook County, and attorney for plaintiff, herein residing at Prineville, Oregon, and whose Post Office address is Prineville, Oregon.

Date of last publication, April 1, 1920 (Signed) WILLARD H. WERTZ, District Attorney of the State of Oregon for Crook County.
Postoffice Address: Prineville, Oregon. 819-
cinca5wtaAlfa.aEulobank (litist)

NOTICE TO STOCKHOLDERS
NOTICE is hereby given that the annual meeting and election of a Board of Directors for one year of the Crook County National Farm Loan Association will be held in Prineville, Oregon, at 7:30 p. m. on Tuesday the 13th day of January, 1920, at the office of L. M. Bechtell in the Crook County Bank Building. All stock holders of the association are urged to be present at this meeting.
L. M. Bechtell, Secy.
812c

NOTICE TO CREDITORS
NOTICE is hereby given by the undersigned, the executor of the last will and testament of Ida Florence Howe, deceased, to all creditors of said deceased, and to all persons having claims against said estate, to present the same with the proper vouchers to the undersigned at the office of M. R. Elliott in Prineville, Oregon, within six months from the first publication of this notice.
Dated and published the first time the 18th day of December, 1919.
FRANK HUNING, Executor of the estate of Ida Florence Howe, deceased. 615c

SUMMONS
In the Circuit Court of the State of Oregon for the County of Crook.
Crook County Bank, a corporation, Plaintiff, versus George B. Taylor, M. S. George B. Taylor, Aleatha Taylor, and J. E. Kennedy, Defendants.
To Aleatha Taylor, Defendant:
In the name of the State of Oregon you are hereby required to appear and answer the complaint filed against you in the above entitled court and cause, on or before the 30th day of January, 1920, and if you fail so to appear and answer, the plaintiff will apply to the court for the relief demanded in its complaint, to-wit:
For a judgment against you for \$2,100.00 with interest thereon at the rate of 8 per cent, per annum from the date of each of the several promissory notes described in plaintiff's complaint; for an order of sale of the real estate described in the complaint, and for \$300.00 attorney's fees and the costs and disbursements of this suit.
This summons is published by order of the Honorable T. E. J. Duffy, Judge of the above entitled court, made on the 17th day of December, 1919, which said order prescribing this summons be published in the Crook County Journal, a weekly newspaper of general circulation, printed and published in Prineville, Crook county, Oregon, for a period of six consecutive weeks.
When writing advertisers, please mention The Journal.

CHANDLER SIX

Famous For Its Marvelous Motor

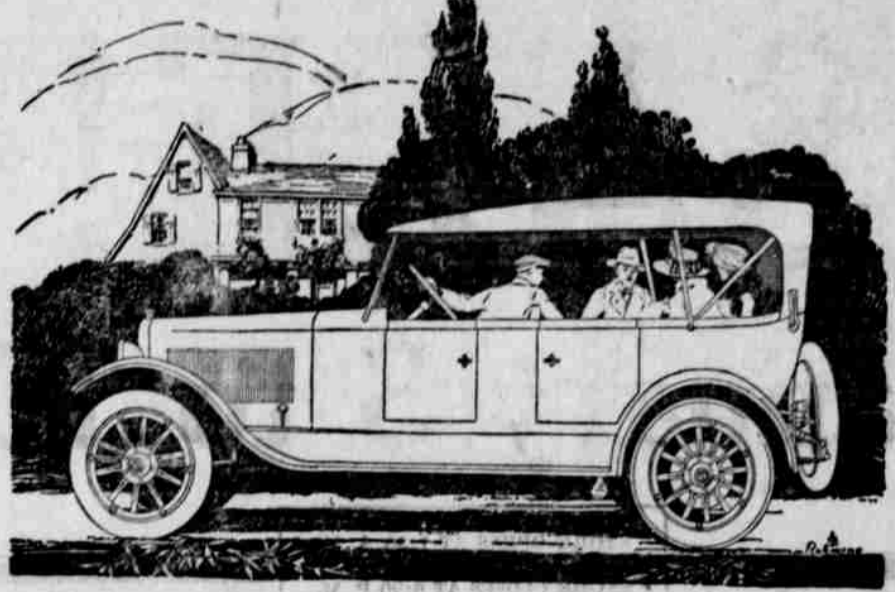

Chandler Leads Where Performance Counts

WHEREVER men ask much of their automobiles the Chandler dominates. In the mountain countries it performs as many cars with larger motors do not perform. Climbing steep grades with the sharpest turns on high, creeping up and up at six or seven miles an hour on high without a miss or a skip or a sign of effort, where others shift, the Chandler holds for its driver the thrill of really satisfactory motoring.

In country roads of mud or sand, and in the congested traffic of crowded city streets, this same power and this same flexibility show their qualities.

The Chandler leads the whole six-cylinder group so distinctly because it is such a good car and so fairly priced.

There's no better time than NOW to place your order.

- SIX BEAUTIFUL TYPES OF BODY
- Seven-Passenger Touring Car, \$1895
 - Four-Passenger Roadster, \$1895
 - Four-Passenger Dispatch Car, \$1975
 - Seven-Passenger Sedan, \$2895
 - Four-Passenger Coupe, \$2795
 - Limousine, \$3395
- All prices f. o. b. Cleveland

INLAND AUTO CO., Prineville, Oregon
CHANDLER MOTOR CAR COMPANY, CLEVELAND, OHIO

Date of first publication of this Summons is the 15th day of December, 1919.
M. R. ELLIOTT, Attorney for Plaintiff
617c

NOTICE FOR PUBLICATION
Department of the Interior, U. S. Land Office, The Dalles, Oregon, December 9, 1919.
NOTICE is hereby given that IVAN A. JONES of Prineville, Oregon, who on January 4, 1915 made Homestead Entry No. 014306 and on November 7, 1919, made Additional Entry No. 017640 for W 1/2 E 1/2, E 1/2 W 1/2 SW 1/4 NW 1/4

W 1/2 SW 1/4, Sec. 12; SE 1/4 NE 1/4, E 1/2 SE 1/4 Section 14; and E 1/2 NE 1/4 of Section 23, Township 13 South Range 15 East, Willamette Meridian, has filed notice of intention to make final three year proof to establish claim to the land above described before Lake M. Bechtell, U. S. Commissioner at Prineville, Oregon, on the 17th day of January, 1920.
Claimant names as witnesses:
Roy Stuart, William H. Porter, Stephen E. Jones, Harry G. Webb, all of Prineville, Oregon.
H. FRANK WOODCOCK, Register

NOTICE TO CREDITORS
In the County Court of the State of Oregon for Crook County.
In the matter of the estate of George Millican, deceased.
NOTICE is hereby given that the undersigned have been appointed and have qualified as executor and executor, respectively, of the estate of George Millican, deceased, and all persons having claims against said estate are hereby notified to present the same, properly verified as required by law, to the undersigned at the office of Jay H. Upton in Prineville, Oregon, within six months from the date of the publication of this notice.
Date of first publication, December 18, 1919.
ADA B. MILLICAN, executrix of the estate of George Millican, deceased.
G. WALTER MILLICAN, executor of the estate of George Millican, deceased. 618c

Happy New Year

The Man of the Hour



Well Old Sport,
We are still here dispensing Xmas Cheer. What a wonderful exhilarating feeling it gives one to know that we are of SERVICE to others. It is that which has made you the most popular business man in the world and is the secret of success of any business.



FREE ROUSE PLANS
TUM-A-LUM LUMBER COMPANY
Successor to SHIPP & PERRY
PRINEVILLE
REDMOND, CULVER,
MADRAS, GATEWAY