

THE BIG TIN BARN

Open for Business. Baled Hay and Grain for Sale

WOOD A SPECIALTY

Telephone Black 951

ROBERT BROWNING

PRINEVILLE, OREGON

City Transfer & Express

Jap Ireland, Prop.

Auto Delivery to all Parts of the City and Vicinity

Phone me for quick service at Hugh Lakin's

Red 951

JAY H. DOBBIN, President
HENRY L. CORBETT, Vice-Pres.
J. C. AINSWORTH, Vice-Pres.
E. F. ROY, Treasurer
S. C. SPENCER, Secretary
E. W. RUMBLE, Gen. Mgr.

Columbia Basin Wool Warehouse Co.

Incorporated

Advances Made on Wool

Loans on sheep

WE BUY NO WOOL

DIRECTORS

Jay H. Dobbins
C. C. Holt
J. C. Ainsworth

Henry L. Corbett
R. N. Stanfield
W. P. Dickey

North Portland
Oregon

FRANCO-AMERICANS CAPTURE FISMES

Big German Storehouse Taken By Allies After a Bitter Struggle.

Paris.—The town of Fismes, Germany's great storehouse on the Aisne-Marne battle front, has been taken by the French and American troops, according to the French official communication.

The Americans covered themselves with glory in the hand-to-hand fighting in the streets of Fismes when they captured that German base. The fighting is said to have been the bitterest of the whole war, the Prussian guards asking no quarter and being bayoneted or clubbed to death as they stood by their machine guns.

Fismes was taken after a heavy artillery fight. When the Americans decided to advance it was after careful preparation and under a sweeping barrage of shrapnel and gas, the infantry advanced. There was opposition from machine guns, but the Americans quickly silenced them.

The number of prisoners captured by the allies during Saturday and Sunday will thrill the allied world when announced.

The Vesle river, which was flooded owing to the recent heavy rains, hampered the German rear-guards which were unable to ford the stream. Most of those Germans were killed and the rest were made prisoners.

Allied forces in pursuit of the Germans passed through veritable charnel houses.

Bodies of men and horses are mingled with broken down vehicles alongside ammunition dumps, some exploded and others intact.

Bodies of Germans found in clusters beyond the range of the allied artillery indicate that severe punishment was inflicted on the fleeing columns by the aviators.

Franco-Italians Advance in Albania. Rome.—Franco-Italian troops advanced have taken up their advance in Albania, according to the Italian war office.

Plague Attacks Moscow.

London.—Cholera has broken out in Moscow, according to a Russian wireless message.

DOCTOR RUMELY



Dr. Edward A. Rumely, publisher of the New York Evening Mail, arrested in connection with alleged German ownership of the paper.

300,000 AMERICANS CROSS DURING JULY

Washington.—Major General Hunter Liggett, commanding the first American army corps, is in active charge of that corps on the center of the allied drive in the Aisne-Marne salient, General March, chief of staff, told newspaper correspondents at the semi-weekly conference at the war department.

The American divisions forming this corps are serving contiguously on this sector, the control of which is in the hands of Major General Liggett, as commander of the first major American unit to get into action in France.

General Pershing, as a result of recent transfers of American divisions which had been brigaded with the British, now has 1,000,000 men under his direct command, the chief of staff stated.

The number of American divisions actively engaged on this sector has been increased to eight, now including the 1st, 2d, 3d and 4th regulars and the 26th, 28th, 32d and 42d national guard. General March announced that it was the 42d division which met and defeated the Prussian guards during the present week.

Total embarkation of American troops during July broke all records, it was announced officially, more than 300,000 men having been shipped.

The grand total embarked to the end of July has passed the 1,300,000 mark. The previous high monthly record was for June when 276,000 men were sent overseas.

U. S. WAR LOSS OVER 15,000

Sunday Casualty List is Longest Yet Received.

Washington.—Army and marine corps casualties reported from overseas during the week ending Sunday increased 1430, compared with 1050 the week before. Total casualties reported are 15,196, including Sunday's army list of 283—the largest number yet reported in a single day—and marine corps list of two.

While as yet no figures on casualties in the great allied offensive in which American troops are playing such a conspicuous part, the increase in the daily army lists undoubtedly is due in part to this fighting. The increase for the week was 1384. The marine corps list increased only 46 for the seven days.

Wilson Urges Suffrage.

Washington.—Enactment of the Susan B. Anthony suffrage amendment to the federal constitution is characterized as a "great and now critical reform" in a letter written by President Wilson to David Baird, the new senator from New Jersey, asking the senator to vote for the amendment.

THE MARKETS

Portland.

Oats—No. 2 white feed, \$59 per ton.
Barley—Standard feed, \$54 per ton.
Corn—Whole, \$75; cracked, \$76.
Hay—Timothy, \$34 per ton; alfalfa, \$27.
Butter—Creamery, 48c per lb.
Eggs—Ranch, 44c per dozen.
Potatoes—New, \$3@3.25 per cwt.
Poultry—Hens, 23@24c; broilers, 26@27c.

Seattle.

Butter—Creamery, 54c per lb.
Eggs—Ranch, 42c per dozen.
Poultry—Hens, heavy, dressed, 36c; light, 35c; broilers, 36c; roosters, dressed, 27c; ducks, live 30c; dressed 35c; geese, live 37c; dressed 35c.

NOTICE

In accordance with Section 2899, L. O. L., notice is hereby given that warrants for the following named persons will be cancelled and payment thereof will be refused, if said warrants are not presented for payment within sixty (60) days from July 1, 1918:

Name	Amount	Date Issued
Frank Hnatt	1.50	July 8, 1918
E. A. Griffin	4.00	July 8, 1918
Central Oregon Auto Co.	2.00	July 8, 1918
Frank L. Jenkins	4.00	July 8, 1918
T. J. Ferguson	4.00	Sept 10, 1918
W. F. McLaughlin	3.00	Sept 10, 1918
G. Stevens	1.00	Sept 10, 1918
Ed. Kates	1.00	Sept 10, 1918
S. H. Bryan	2.00	Sept 10, 1918
Donati Scina	2.00	Sept 10, 1918
J. W. Warren	2.00	Nov. 8, 1918
Tom H. Moore	1.00	Nov. 8, 1918
Jean Schiffer	1.00	Nov. 8, 1918
Mrs. Lulu M. Bennett	1.00	Nov. 8, 1918
Albert Bohrer	1.00	Nov. 8, 1918
James Burrows	2.00	Nov. 8, 1918
Bogus Horper	5.00	Nov. 8, 1918
Arthur Cook	4.00	Nov. 8, 1918
D. Ryan	4.00	Nov. 8, 1918
Louis Larson	2.00	Jan. 7, 1911
J. W. Woodruff	2.00	Jan. 7, 1911
C. C. Fox	1.00	Jan. 7, 1911
Wm. Ortman	1.00	Jan. 7, 1911
J. E. Mills	5.00	Jan. 7, 1911
D. Williams	1.00	Jan. 7, 1911
J. A. Bryne	1.00	Jan. 7, 1911
C. C. Randall	2.00	Jan. 7, 1911
Mar. 7, 1911		
Dechutes Mut. Tel. Co.	4.25	May 5, 1911
Ed. Mills	1.50	May 5, 1911
Frank Bacci	1.50	May 5, 1911
Frank Babas	1.50	May 5, 1911
Jean Ray	1.50	May 5, 1911
Tony Monach	1.50	May 5, 1911
Otto Lesch	1.50	May 5, 1911
A. L. Anderson	1.50	May 5, 1911
Edward Murphy	1.50	May 5, 1911
Ranquet Cafe	3.95	May 5, 1911
Dr. F. H. Coome	12.50	May 5, 1911
W. H. Fulkerson	2.50	May 5, 1911

WARREN BROWN, County Clerk
Dated at Prineville, Oregon, this 3rd day of July, 1918. 3417p

NOTICE FOR PUBLICATION

Department of the Interior, U. S. Land Office at The Dalles, Oregon.

Notice is hereby given that EMMA MOSIER, formerly EMMA RING, of Dry Lake, Oregon, who, on November 28th, 1914, made Homestead Entry No. 014065, for SW 1/4, SW 1/4, Sec. 17, SE 1/4, SE 1/4, Sec. 18, N 1/2, NW 1/4, Sec. 20, Township 20, S. R. 21 East Willamette Meridian, has filed notice of intention to make Final Three Year Proof, to establish claim to the land above described, before Chas. A. Sherman, United States Commissioner, at Fife, Oregon, on the 7th day of September, 1918.

NOTICE FOR PUBLICATION

Department of the Interior, U. S. Land Office at The Dalles, Oregon.

Notice is hereby given that JOHN E. WHITTAKER of Dry Lake, Oregon, who, on May 9th, 1914, made Homestead Entry No. 012907 and June 15, 1915, made Additional Entry No. 011516, for SW 1/4, SE 1/4, Sec. 18, NE 1/4, E 1/4, Sec. 24, Twp. 20, S. R. 20 East Willamette Meridian, has filed notice of intention to make Final Three Year Proof, to establish claim to the land above described, before Chas. A. Sherman, United States Commissioner, at Fife, Oregon, on the 7th day of September, 1918.

NOTICE FOR PUBLICATION

Department of the Interior, U. S. Land Office at The Dalles, Oregon.

Notice is hereby given that JOHN WILSON, of Dry Lake, Oregon, who, on August 25th, 1914, made Desert Land Entry No. 013796, for SE 1/4, NE 1/4, Section 24, Township 14 S. R. 16 East Willamette Meridian, has filed notice of intention to make Final Desert Land Proof, to establish claim to the land above described, before Lake M. Bechtell, United States Commissioner, at Prineville, Oregon, on the 10th day of September, 1918.

NOTICE FOR PUBLICATION

Department of the Interior, U. S. Land Office at The Dalles, Oregon.

Notice is hereby given that MARY M. SILVESTER, widow of ALFRED SILVESTER, of Prineville, Oregon, who, on June 14th, 1918, made Homestead Entry No. 018655, for Lots 8, 14, 15, and 16, Section 12, Township 15, S. R. 16, East Willamette Meridian, has filed notice of intention to make Final Three Year Proof, to establish claim to the land above described, before Lake M. Bechtell, United States Commissioner, at Prineville, Oregon, on the 10th day of September, 1918.

NOTICE FOR PUBLICATION

Department of the Interior, U. S. Land Office at The Dalles, Oregon.

Notice is hereby given that JOHN MONTGOMERY of Prineville, Oregon, who, on August 25th, 1914, made Desert Land Entry No. 013796, for SE 1/4, NE 1/4, Section 24, Township 14 S. R. 16 East Willamette Meridian, has filed notice of intention to make Final Desert Land Proof, to establish claim to the land above described, before Lake M. Bechtell, United States Commissioner, at Prineville, Oregon, on the 10th day of September, 1918.

NOTICE FOR PUBLICATION

Department of the Interior, U. S. Land Office at The Dalles, Oregon.

Notice is hereby given that GEORGE W. DODSON, of Prineville, Oregon; JOHN M. ELLIOTT, of Prineville, Oregon; NICHOLAS W. FLOYD, of Prineville, Oregon; RICHARD RANDLE, of Prineville, Oregon.

NOTICE FOR PUBLICATION

Department of the Interior, U. S. Land Office at The Dalles, Oregon.

Notice is hereby given that THERESA S. GARSKIE of Dry Lake, Oregon, who, on July 13th, 1914, made Homestead entry No. 013650, for NW 1/4, SW 1/4, Sec. 1, N 1/4, SE 1/4, SE 1/4, NE 1/4, SW 1/4, Sec. 2, NE 1/4, NE 1/4, Sec. 11, N 1/2, NW 1/4, Sec. 12, Township 20, South Range 21 East, Willamette Meridian, has filed notice of intention to make Final Three Year Proof, to establish claim to the land above described, before Charles A. Sherman, United States Commissioner, at Fife, Oregon, on the 17th day of August, 1918.

NOTICE FOR PUBLICATION

Department of the Interior, U. S. Land Office at The Dalles, Oregon.

Notice is hereby given that ELSWORTH E. ALLEN, of Prineville, Oregon, who, on January 18th, 1915, made Homestead Entry No. 014585, for S 1/2 N 1/2, Section 24, Township 14, South Range 17, East, Willamette Meridian, has filed notice of intention to make Final Three Year Proof, to establish claim to the land above described, before Lake M. Bechtell, United States Commissioner, at Prineville, Oregon, on the 9th day of August, 1918.

NOTICE FOR PUBLICATION

Department of the Interior, U. S. Land Office at The Dalles, Oregon.

Notice is hereby given that ANNIE HEMPHREY, Mother and heir to GEORGE W. KREIFER, of Samish, Washington, who, on January 27, 1915, made Homestead Entry No. 014425, for E 1/2 (East half) Section 27, Township 20, S. R. 20 East Willamette Meridian, has filed notice of intention to make Final Three Year Proof, to establish claim to the land above described, before Elmer M. Pack, United States Commissioner, at Hampton, Oregon, on the 14th day of September, 1918.

NOTICE FOR PUBLICATION

Department of the Interior, U. S. Land Office at The Dalles, Oregon.

Notice is hereby given that MARY M. SILVESTER, widow of ALFRED SILVESTER, of Prineville, Oregon, who, on June 14th, 1918, made Homestead Entry No. 018655, for Lots 8, 14, 15, and 16, Section 12, Township 15, S. R. 16, East Willamette Meridian, has filed notice of intention to make Final Three Year Proof, to establish claim to the land above described, before Lake M. Bechtell, United States Commissioner, at Prineville, Oregon, on the 30th day of August, 1918.

NOTICE FOR PUBLICATION

Department of the Interior, U. S. Land Office at The Dalles, Oregon.

Notice is hereby given that JOHN KEMBLING, of Prineville, Oregon; Alex Hinton, of Prineville, Oregon; Walter Demaris, of Prineville, Oregon; Orval Osborn, of Prineville, Oregon.

An "ad" in this paper gets business

R. V. RANDALL GARAGE

Cars for Hire. Automobiles repaired, Fords mended.

Phone Black 171 for SERVICE CAR

MIKE TRAPMAN

Home Builder and Cabinet Maker

ALL CABINET WORK MADE IN MY OWN SHOP WITH MACHINERY
Shop on East Sixth Street
PRINEVILLE, OREGON

Wall Paper!

We have secured the agency for Prineville of

UHL BROS.

WALL PAPER

The finest line of Wall Paper ever shown in Prineville and our Mr. Shipp will be glad to call and show samples. Phone Red 221

SHIPP & PERRY

CHANDLER SIX

Famous For Its Marvelous Motor

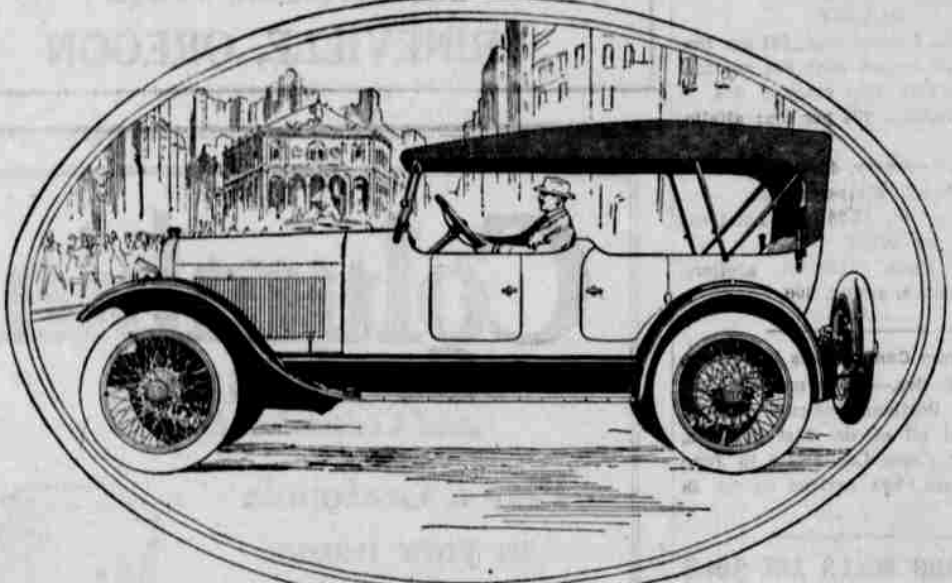

Thousands Delighted With New Chandler Dispatch

THOUSANDS of men and women throughout America have declared the Chandler Dispatch Car is the most beautiful new model that the motor car industry has produced this year. As many as could get their orders filled have purchased the Chandler Dispatch.

You may see this car now from coast to coast. And you cannot mistake it, for there is no other car of the new four-passenger type with such graceful lines suggestive of speed and service, no other with such beauty of finish.

No illustration can do more than give a hint of the beauty of the Chandler Dispatch. High hood and radiator, low body lines and a striking finish in electric blue, 32-inch wheels and top of special design combine to distinguish, in appearance, this car among all others.

And the famous Chandler motor, now in its sixth year of production without radical changes but with constant refinement throughout that period, distinguishes this and all other Chandler models in a vital mechanical way.

Come Choose Your Chandler Now

SIX SPLENDID BODY TYPES

Seven-Passenger Touring Car, \$1795
Four-Passenger Roadster, \$1795
Four-Passenger Dispatch Car, \$1875; Five White Wire Wheels, \$110 Extra
Convertible Sedan, \$2495
Convertible Coupe, \$2395
Limousine, \$3095
All prices f. o. b. Cleveland

ROSS-DOUGLAS MOTOR CO.

PRINEVILLE, OREGON

CHANDLER MOTOR CAR COMPANY, CLEVELAND, OHIO