

Kill the Fly and Save the Baby

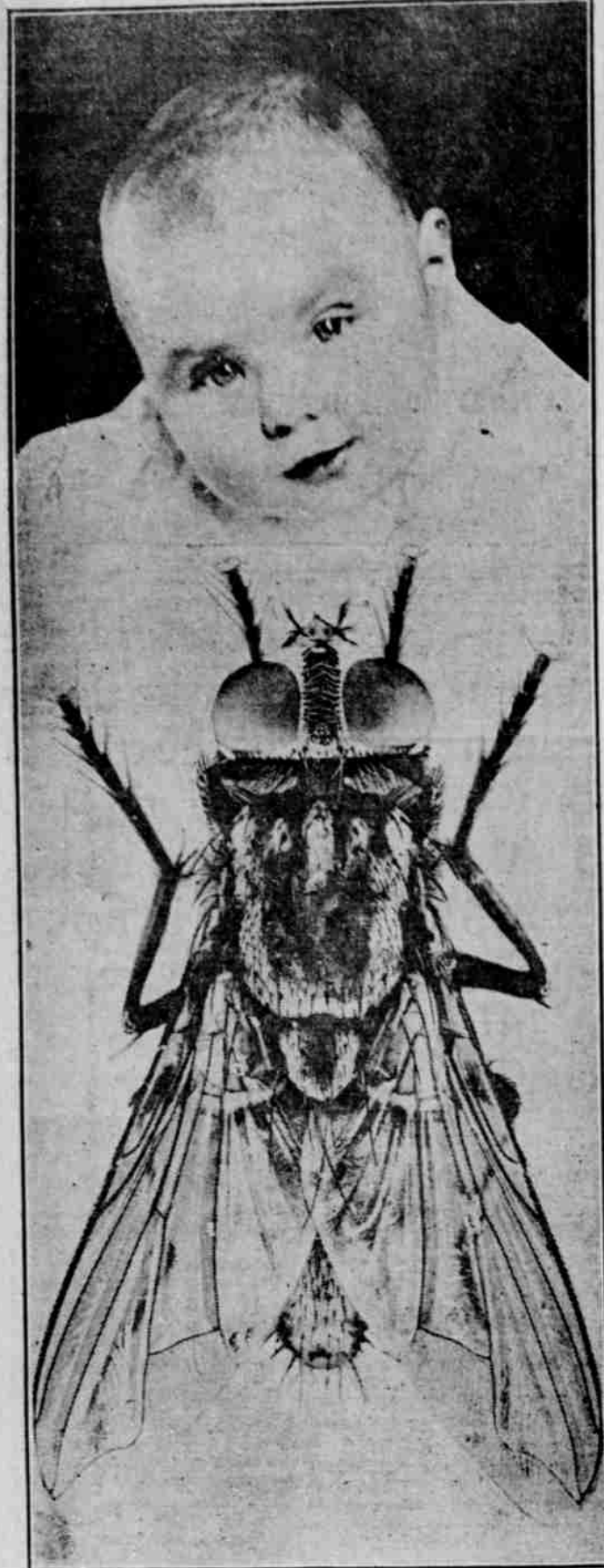

Fly photo copyright by National Geographic society.

Summer complaint, which causes the death of many young children every season, is nearly always the result of germs in food. THESE ARE OFTEN CARRIED TO FOODS BY FLIES. **KILL THE FLIES!**

SWAT. The Flies' Revenge

Swat! Swat! Swat!
Though the weather be cold or hot,
In the sun or the rain,
You must hit 'em again.
So Swat! Swat! Swat!

A whack for each germ he's got,
Though he's only a fly,
You must help him to die.
So Swat! Swat! Swat!

Swat! Swat! Swat!
Till you've killed the whole bloomin' lot,
Be they house or horse,
They have germs, of course.
So Swat! Swat! Swat!

No matter what else is forgot,
Though the neighbors be hounding
About all the poundin',
You must Swat! Swat! Swat!

Swat! Swat! Swat!
Rejoice at each one that you've got,
For each fly that you kill
Makes some bacillus nil.
So Swat! Swat! Swat!

A Poem With a Moral.

TEN little flies
All in a line—
One got a swat,
Then there were

NINE little flies
Grimly seditate
Licking their chops—
Swat! There were

EIGHT little flies
Raising some more—
Swat! Swat! Swat! Swat!
Then there were

FOUR little flies
Colored green blue—
Swat! (ain't it easy?)
Then there were

TWO little flies
Dodged the civilian—
EARLY NEXT DAY
THERE WERE A MILLION!
—Buffalo News.

Some Fly Don'ts

DON'T allow flies in your house.
DON'T permit them near your food, especially milk.
DON'T buy foodstuff where flies are tolerated.
DON'T have feeding places where flies can load themselves with dejections from typhoid or dysenteric patients.
DON'T allow your fruits and confections to be exposed to the swarms of flies.
DON'T let flies crawl over the baby's mouth and swarm upon the nipple of its nursing bottle.

THE TYPHOID FLY.

Baby bye,
Here's a fly,
Let us swat him, you and I,
While we talk,
See him walk
And for microbes never balk.
Do you think with six such feet
You and I would walk on meat?

Will this fly
Tell me why
He will walk on bread and pie?
Sure he knows
That his toes
Are all covered with typhos.
I should think if I were he
I'd not fall in milk and tea.

Kill him quick
Or he'll make you very sick.
Flies you strictly should avoid
If you would not have typhoid.
—Cookery School Magazine.

Farm and Garden

PLANNING THE FARM HOME.

Worth Any Farmer's While to Pay Close Attention to the Details.

In the introduction of a bulletin recently prepared by A. T. Irwin of the Iowa Agricultural college relating to the adornment of the farm home attention is called to the fact that neat, conveniently arranged buildings and a well kept lawn attractively bordered with trees and shrubs add greatly to the appearance and value of the farm and to the happiness of its occupants.

A well thought out plan is the first requisite to get these results, as in the absence of a definite scheme serious mistakes are likely to be made. This plan should include the location of buildings, drives, walks, trees, shrubbery and every other feature which contributes either to the convenience or ornamentation of the place. The location of the house and farm buildings is the first consideration. Even though it happens that some or all of these are already on the ground a plan for their location is important. New farm homes are erected to supplant old ones, and other new farm structures are added, which make practicable a general consideration of the entire building scheme. Material improvements can often be made in a farmstead by a readjustment as new build-



Photograph by Iowa State college. BARE AND DESOLATE FARM HOME.

ings are put up, though the best results are obtained where things are planned right from the start.

In selecting a site for the house good drainage is the first requisite. A south or east slope is generally to be preferred, while a north slope is undesirable. In its location give the house greatest prominence. The farmstead first of all provides a home, and the residence should stand out as the central and most conspicuous feature of the picture. To place the barn and other buildings in front of the house is to reverse the logical order of things. Locate the house back far enough from the highway to afford privacy and give a good stretch of lawn in front and yet not so far back as to suggest a spirit of exclusion nor with a lawn so large that it cannot be properly cared for.

The general farm buildings should be in the rear of the farmhouse and the stable at least 150 or 200 feet away. Locate them to avoid odors being carried to the house by the summer winds. So far as practicable arrange the farm buildings to serve as a windbreak. Locate the yards on the side farthest from the house, though it is often an advantage to provide a paddock near the highway for the display of the farm herds.

The business side of the farm must not be lost sight of, and special features of the general building equipment may be given prominence, such as the seed house or any other important feature of the place.

The farm is the basis of all industry, but for many years this country has made the mistake of unduly assisting manufactures, commerce and other activities that center in cities at the expense of the farm.—James J. Hill.

Dosing a Sheep.
Sheep medicine needs to be given carefully and should be as small as possible in quantity. Doses are administered by holding the animal between the knees and pouring the fluid into the mouth, observing the same precautions as to coughing as with other animals. The best form of bottle in the absence of the patented article is that in which saucers are sent out. They are strong, have a narrow neck and are generally of about the right capacity—six to eight ounces.—American Cultivator.

Protect Sheep From Dogs.
A Minnesota farmer says that he keeps dogs away from his flock by putting up in his pasture the dummy of a man holding a stick for a gun. This dummy is taken down every morning and put up again in the evening at different places from night to night. He says a sheep killing dog will not go near enough to the dummy to discover that it is a bogus man.

Value of Mulch For Fruit.
With coarse mulch close around fruit plants and a fine earth mulch between the rows large crops may be carried safely through severe droughts. Commence at once and continue until products are mature.—Household Journal.

Settle Up.
As the following firms are out of business they wish to close accounts at once.
O'Neil Bros.
Louise First Trading Co.
O'Neil, Larson & Co.
Settlement must be made by either cash or note with Walter O'Neil, Prineville, Ore., at the law office of George Bernier. 4-18

Dairymen.
Remember this please: The board of Directors of the Terrebonne Co. Operative Creamery Association will appoint every ninety days three members or patrons outside of the directors or officers to witness the testing and weighing of cream and to hear any and all complaints against directors, officers or employees thereby preventing a one, three or five man concern. We have adopted the same slogan that Theodore Roosevelt has adopted for his new political third party. That slogan is, "Thou Shalt Not Steal." 7-25
C. P. JUDGE, Manager.

Fruit Evaporator
For sale by F. C. Condart. 6-20

Fall Millinery

Coming in right along.

Call and see the LATEST FALL STYLES

Mrs. Estes

Millinery Parlor, Prineville



GOLD MEDAL PARIS 1912

BLISS Native Herbs, by its simple composition of roots, herbs and barks—its wonderful cures of Rheumatism, Dyspepsia, Catarrh, Skin Eruptions, Kidney and Liver Disorders—its popularity in millions of households, during a quarter of a century, secured for it the highest award at the International Exposition in Paris, France, 1912.

Make it your household remedy today. 200 Tablets \$1.00. Ask the Bliss Agent.

Raymond Calavan, Agent
Prineville, Oregon 6-20 3mp

Notice of Contest.
Department of the Interior,
United States Land Office,
The Dalles, Oregon, July 25, 1912.
To Clara E. Johnson, Madras, Oregon,
Contestee:

You are hereby notified that Charles A. Hurst, who gives Prineville, Oregon, care of R. W. Wright, as his postoffice address, did on July 6, 1912, file in this office his duly corroborated application to contest and secure the cancellation of your homestead entry No. Serial No. 62630 made April 19, 1911, for sw¹/₄ sec. 13, range 14 n., Williamette Meridian, and as grounds for his contest he alleges that said Clara E. Johnson has wrongfully abandoned said tract of land for over two years last past; that she has wholly failed to reside upon, improve or cultivate the said tract of land as by law required since making said entry.

You are, therefore, further notified that the said allegations will be taken by this office as having been confessed by you, and your said entry will be canceled thereunder without your further right to be heard therein, either before this office or on appeal, if you fail to file in this office within twenty days after the FOURTH publication of this notice, as shown below your answer, under oath, specifically meeting and responding to these allegations of contest, or if you fail within that time to file in this office due proof that you have served a copy of your answer on the said contestant either in person or by registered mail. If this service is made by the delivery of a copy of your answer to the contestant in person, proof of such service must be either the said contestant's written acknowledgment of his receipt of the copy, showing the date of its receipt, or the affidavit of the person by whom the delivery was made stating when and where the copy was delivered; if made by registered mail, proof of such service must consist of the affidavit of the person by whom the copy was mailed stating when and the postoffice to which it was mailed, and this affidavit must be accompanied by the postmaster's receipt for the letter.

You should state in your answer the name of the postoffice to which you desire future notices to be sent to you.
C. W. MOORE, Register.

Date of first publication August 1, 1912.
" " second " August 8, 1912.
" " third " August 15, 1912.
" " fourth " August 22, 1912.

Prime Roasts

Meat

that are really "prime," tender and delicious in eating are the kind you may always rely upon being served when buying here. We give you the best Meat in the market and you get it uniformly good, all the year round. Our Hams and Bacon and Fresh Sausages are also highly praised by those who have tried them. And this is a money-saving store for all who patronize it.

City Meat Market

Don't Forget The Cash Grocery

These hot days when you want something good to eat.

Geo. Whiteis, Prop.

I. O. O. F. LODGE meets every Saturday night. Strangers welcome. G. P. Beams, N. G.; C. L. Shattock, V. G.; Burt Barnes, Sec.; and C. B. Howland, Treas.

\$500 Reward.
The Mill Creek Livestock Association of Crook County offers a reward of \$500 for the arrest and conviction of any person or persons stealing, or killing cattle or horses belonging to any member of this association.
5-23-3m RAYMOND CALAVAN, secretary-Treas.

Notice of Final Settlement.
Notice is hereby given that the undersigned has filed his final account as administrator of the estate of Silas E. Adams, deceased, with the Clerk of the County Court of the State of Oregon for Crook county, and the said court has set Monday, the 23rd day of August, 1912, at the hour of 10 o'clock in the forenoon as the time for hearing said final account and any objections that may be made thereto, and for making such order as may be required in the premises.
Dated and published first time June 20th, 1912.
W. S. ADAMS,
Administrator of the estate of Silas E. Adams, deceased.

Notice of Sheriff's Sale.
Notice is hereby given, that under and by virtue of an execution and order of sale of property, issued out of the Circuit Court of the State of Oregon for Crook county, in a suit wherein S. A. Ferguson & Son is plaintiff and Geo. W. Snyder is defendant, upon a judgment in favor of the above named plaintiffs and against the above named defendant for the sum of \$122.71, together with interest at 10 per cent per annum from the 6th day of May, 1909, and \$25.00 as attorney's fee, and the further sum of \$13.00 as costs and disbursements, which execution bears date the 15th day of June, 1912, and which order of sale commands me to sell, in the manner provided by law for the sale of real property the following described premises and property, to-wit: The sw¹/₄ of nw¹/₄ sec 2, tp 17 south, range 14 e, Williamette Meridian in Crook county, state of Oregon, together with the tenements, hereditaments and appurtenances thereto belonging or in any wise appertaining, which said execution and order of sale is to me directed. I have levied upon all the above described premises and property, and will, on the

17th day of August, 1912 at the hour of 2 o'clock in the afternoon of that day, at the front door of the courthouse in Prineville, Crook county, Oregon, sell, at public auction, to the highest bidder for cash, all the right, title and interest in the said defendant had, on the 6th day of May 1909, in and to said premises and property, to satisfy said judgment, attorney's fees, costs and accruing costs under said execution.
Dated and published first time July 18th, 1912.
T. N. BALFOUR,
7-18 Sheriff of Crook County, Oregon.

Professional Cards.
J. H. Rosenberg
Physician and Surgeon
Calls answered promptly day or night
Office two doors south of Tompkins' Drug Store. Residence corner 1st and Main Streets.
Prineville, Oregon.

Have You Filed your Deed? Of Course. HAVE YOU An Abstract?
Certainly everyone has an abstract now. Do you know where your corners are. Well, No, Not exactly.
Brewster Engineering Company, Prineville, Oregon, will locate them for you and guarantee the work. Surveying, Platting, Irrigation Engineering. Phone Pioneer 294.

Notice of Publication.
Department of the Interior, U. S. Land Office at The Dalles, June 25th, 1912.
Notice is hereby given that Sonars Lee, of Prineville, Oregon, who, on February 27th 1911, made homestead, No. 9492, for sw¹/₄ sec 13, township 17 south, range 14 east Williamette Meridian, has filed notice of intention to make commutation proof, in establish claim to the land above described, before Timothy E. J. Duffy, U. S. Commissioner at his office, at Prineville, Oregon, on the 10th day of August, 1912.
Claimant names as witnesses: Nathaniel W. Morrisette, George T. Kitching, Leo Battinger, of Prineville, Oregon, Ralph E. Gates, of Bend, Oregon.
C. W. MOORE, Register. 7-4p

Dr. Charles MacFadden
Osteopathic Physician
Hygienic, Dietetic and Natural Therapeutics Employed. Chronic Diseases a Specialty.
Office in Kamstra Block
Telephone: Pioneer, No. 126.

Dr. John Huback,
Late Veterinary Surgeon U. S. Army, Department of the Philippines.
All Surgical Work at Reasonable Prices.
Hamilton Stables. Prineville, Or

C. C. Brix
Attorney-at-Law
Real Estate
Prineville, Oregon

E. O. Hyde
Physician and Surgeon
CALLS ANSWERED PROMPTLY DAY OR NIGHT
OFFICE OVER DOOR SOUTH OF ADAMS'S DRUG STORE. Both office and residence telephones.
Prineville, Oregon

W. A. BELL
Lawyer
The Dalles - - - Oregon

M. R. Elliott,
Attorney-at-Law
Prineville, Oregon.

G. A. McFARLANE
Lawyer
Practice in all courts and U. S. Land Office.
Redmond, - - - Oregon

T. E. J. DUFFY
Attorney-at-Law
(Successor to W. A. Bell)
Prineville - - - OREGON

M. C. Brink
Lawyer
A street, Prineville, Oregon.

Willard H. Wirtz
Attorney-at-Law
Office in M. R. Biggs' office.
Prineville, Oregon

Dr. Howard Gove
Dentist.
Rooms 14 and 15 Adamson Building.