

Suplee Items

Mrs. W. Dunkle is quite sick.
Mrs. Mae Colpetts returned home last week.

Miss Opal Allen has been laid up with a sprained ankle, but is now much better and will soon be about again.

Forest Rangers E. W. Donnelly and Jesse W. Allison are very busy building a ranger's station at little Howard.

S. P. Quinn and F. Gardner are visiting in our neighborhood. They are the guests of the former's sisters, Mrs. S. A. Lytle and Mrs. Geo. Senecal. Mr. Gardner is recently from New York and he is more than pleased with our country.

Fred Mosier and wife passed through here en route to Ize last week.

Real Estate Transfers.

John Mackey, et ux to G. F. Sanborn. n $\frac{1}{2}$ ne $\frac{1}{4}$ sec. 11, 11, 18, \$100.
P. C. Campbell to Thomas Cannon. w $\frac{1}{2}$ sw $\frac{1}{4}$ sec. 36, 15, 14, \$2400.

Crook County Investment company to Wilhelmina Davey. Lot 30, block 31 and lot 30 in block 96, Hillman. \$150.
Redmond Townsite company to Maria L. Tinsley. Lot 5, block 34, Redmond. \$150.

G. W. Wells, et al to J. Talliferro. Lot 17, block 25, Redmond. \$650.
Chadwick H. Irvin to Z. Talliferro. Block 13, Ellinger's addition to Redmond. \$1.

Frederick H. Rawson, et ux to T. H. Shevlin. sec $\frac{1}{2}$ section 14, 19, 12. \$1.
A. C. Knighten, et ux to T. M. Balfour. Contract for deed to lots 5, 6, 7, 8, block I, Newsom's third addition to Prineville. \$3000.

Oregon & Western Colonization company to Frances V. Smith. Contract for deed to nw $\frac{1}{4}$ section 31, 14, 16. \$10, 490.
Opal City Land company to Lydia S. Fairhills. Lots 6, block 44, Opal City. \$100.

Edward Schroder, by sheriff, to J. H. Haner, et al. e $\frac{1}{2}$ ne $\frac{1}{4}$ nw $\frac{1}{4}$ sec $\frac{1}{2}$ and ne $\frac{1}{4}$ sw $\frac{1}{4}$ section 15, 11, 18. Sheriff's deed.

Albert A. Berg, et ux to Graphia Belcher. Sw $\frac{1}{4}$ sec $\frac{1}{2}$ section 17, 15, 33 Arthur Hodges, et ux to Oregon Trunk railway. 150 foot strip over sw $\frac{1}{4}$ sec $\frac{1}{2}$ section 7, 10, 13

Crook County Investment company to Michael Bynan. Lots 26 and 27, block 23, Hillman.

Inland Empire company to A. P. Bullington, et al. Lot 32, block 23, Metolius. \$500.
Delbert C. Jenkins, et ux to R. V. Jenkins. Strip of land 2 $\frac{1}{2}$ by 13 rods in sec $\frac{1}{2}$ section 13, 12, 15. \$13

The Bend company to Maurice C. Coshman. Lot 3, block 18, Park addition, Bend. \$150.
Maurice P. Coshman to Marguerite Cening. Lot 3, block 18, Park addition, Bend. \$190.

The Bend company to C. J. Chamberlain ne $\frac{1}{4}$ of sw $\frac{1}{4}$ of ne $\frac{1}{4}$ section 31, 17, 12. \$10.
Constance Reid to Iven Dupray. Lot 10, block 12, Imperial. \$90.

Constance Reid to Imperial Townsite company unsold lots in Imperial. \$10.
Elmer E. Spaulding, et ux to A. R. Rogers. E $\frac{1}{2}$ ne $\frac{1}{4}$ and sw $\frac{1}{4}$ ne $\frac{1}{4}$ section 34, 14, 19. \$100.

Application for Liquor License.
To the Honorable County Court of the State of Oregon, for Crook County.

The undersigned legal voters of Lyle Gap Precinct, of Crook county, State of Oregon, respectfully petition your honorable body to grant a license to B. F. Webster to sell spirituous, malt, and vinous liquors and fermented cider, commonly called hard cider, in quantities less than one gallon in said Precinct, county and state, for a period of one year.

H. W. Andrew, Thos. H. Dennis
Wesley B. Clark, S. A. McLean
W. W. Brumford, G. F. Hamilton
J. A. Neils, R. H. Edmondson
John L. Marshall, R. Young
Fred Mott, Wm. Blair
C. H. Morrison, Z. B. Mulkey
C. H. Morrison, Howard Ditcher
Frank Carr, Wm. Brown
John E. Daly, Jas. Hurt
Fred McLeod, Joe Oswald
Andrew Tolafson, Peter Moronek
John Thomas, R. G. Willich
Joe H. Stuart, Geo. West
A. Lewis, W. G. Willich

Notice is hereby given by the undersigned B. F. Webster that the foregoing petition for a license to sell spirituous, malt, and vinous liquors and fermented cider, commonly called hard cider, will be presented to the Honorable County Court of Crook County at their next regular session to-wit: on the 3rd day of July, 1911, at which time the said County Court will be asked to grant a license as provided for in said petition.

B. F. WEBSTER.

Notice of Publication
Department of the Interior,
U. S. Land Office at The Dalles, Oregon.
June 3rd, 1911

Notice is hereby given that Joseph Marvin, father of Charley Marvin, deceased, of Mitchell, Oregon, who, on October 24th, 1905, made Homestead No. 14732 Serial, No. 9974, for NE $\frac{1}{4}$ NW $\frac{1}{4}$ and W $\frac{1}{2}$ NW $\frac{1}{4}$ Section 16, Township 14 South, Range 13 East, Willamette Meridian, has filed notice of intention to make final five-year proof to establish claim to the land above described, before Warren Brown, County Clerk, at his office at Prineville, Oregon, on the 3rd day of July, 1911. Claimant names as witnesses: Henry Grimes, John K. Grimes, David W. Grimes, Price Coshow, all of Prineville, Oregon.

C. W. MOORE, Register.

For Sale at a Snap
A neatly built cottage papered and painted, with 4 rooms and pantry and 2 lots 80x170; will rent for \$12 a month. A pleasant home for \$800 cash. Call or write to the owner, Peter Mastenbrook, Prineville, Oregon. 5-25-1mp

DR. R. D. KETCHUM
Drugless Healer
Spinal Adjustments and Dietetic Speciality
CONSULTATION FREE
Hours 7:30 to 12 a. m. 1 to 5 p. m.
Calls answered promptly.

Rooms 16-17 Adamson B'dg.

D. H. PEOPLES
Civil and Irrigation Engineer.
Irrigation, Subdivision, Land Surveying, Mapping, Estimating.

Office next door to Lyric Therter

G. H. Brewster, C. E. R. L. Brewster
City Engineer Prineville, Or.

Brewster Engineering Co.,
Prineville, Oregon.

Surveying, Mapping, Estimates.
Phone, Pioneer 234.

The Genuine Missouri Mammoth Jack,

DEBS
Registered

Will make the season at the old Combs place, Ochoco. Will stand for \$15 the season, money due the 1st of July. If mare fails to be with foal the usual return privilege this fall.

Registered American Gaited Saddle Horse REX GOLDEN, will make the season at the same place on the same terms.

BIGGS & CRAIN
Postoffice address, Prineville, Oregon.

HARNESS and SADDLERY SHOP

H. D. STILL
Prineville, Oregon

C. R. Henry
Resident Locator of

HOMESTEADS
In Southern Crook Co.

Address : : Paulina, Oregon

PLUMBING!

I have located permanently in Prineville and will open a Plumbing Shop. I am prepared to execute orders for high grade plumbing in all its branches including sewer and Septic Tank plumbing, and also dealing in Cement and Lime.

L. A. Thompson.
Office and Shop, Hotel Oregon, Prineville.

Stewart's Hall
Cor. 2nd and C Sts.

Now Ready for Occupancy by the different lodges.

OREGON TRUNK RAILWAY

DAILY TRAIN SERVICE.

To Portland Spokane, Seattle, St. Paul, Chicago, St. Louis, Denver, Omaha Kansas City.

Trains leave Opal City 8:30 a. m., Culver 8:50 a. m., Metolius 9:10 a. m., Madras 9:30 a. m., arrive Portland 7:45 p. m.
Leave Portland 9:55 a. m., arrive Madras 7:50 p. m., Metolius 8:05 p. m., Culver 8:23 p. m., Opal City 8:50 p. m. Direct stage connections to and from interior points.

R. BUDD, Chief Engineer, Portland, Oregon. R. E. MICHAEL, Agent, Madras, Ore.

J. H. CORBETT, Agent, Opal City, Ore. T. A. GRAHAM, Agent, Metolius, Ore.

\$200.00

Makes First Payment

ON HALF BLOCK

Balance in four quarterly, or two half

yearly payments.

Oregon and Western Addition
to Prineville.

Oregon & Western Colonization Co.
John R. Stinson,
Crook County Agent.

Hay Creek Ranch
To be Subdivided.

The famous Hay Creek Ranch consisting of nearly 20,000 acres, formerly owned by The Baldwin Sheep and Land Co. is now for the first time offered for sale in tracts ranging from forty acres up. Prices are most reasonable and terms easy. For full information apply to

L. S. WEEKS,
Agent Madras, Oregon

Or Base Line Land Company
272 Stark Street, Portland, Ore.

NO MORE

Freight Troubles

The Oregon Trunk Railway is open for business to Opal City, just north of Crooked River.

The Jones Warehouse Company
GEORGE A. JONES, Manager

will handle all freight at Opal City for the railroad. The old Shaniko Moody Warehouse system will be employed. Merchants will get their goods promptly and without inconvenience. OPAL CITY will be the freight terminus for 90 days more. Have your freight consigned in care of

JONES

Address communications to BEND, OREGON.

CROOK COUNTY JOURNAL
COUNTY OFFICIAL PAPER FOR CROOK COUNTY

Crook County Jewelry & Sporting Goods Store

Don't Read This Unless You Want to Buy.

I am going to have a Special Sale of Clocks and Watches on the 10th and 12th with a discount of 25 per cent on the regular prices. Look for my Monthly Specialty.

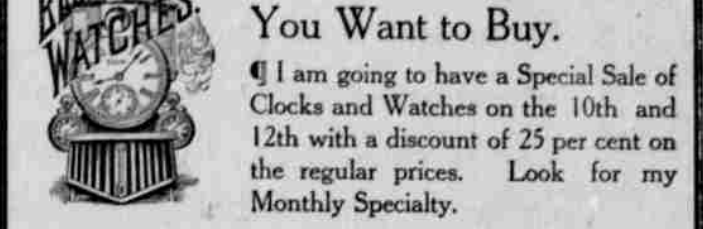

L. KAMSTRA, Proprietor.

New and Second Hand FURNITURE

For Real Bargains See W. S. Cooke

Masonic Building, Third and B Streets.

Prineville, Oregon

HAVE YOUR GOODS SHIPPED IN CARE OF

Konoway Warehouse Company
(Incorporated)
MADRAS, - - OREGON

Ample facilities for handling and forwarding all kinds of freight. All Central Oregon Wool will be stored in and shipped from this warehouse.

Dates of Wool Sales Will be Set in the Near Future.

General Blacksmithing

HORSESHOING, WOOD WORK, ETC.,
NEATLY AND PROMPTLY DONE
WHEN IT IS DONE BY : : :

Robert Moore

Satisfaction Will Be Guaranteed
PRINEVILLE, - OREGON.

Have Your Goods Shipped in Care of

Konoway Warehouse Co.
INCORPORATED
Madras, - - - Oregon

Two warehouses, one for freight and one for wool. In-transit rates from all points on the Oregon Trunk railway line to Madras warehouse. Charges for handling at customary rates.

H. J. Dietzel, Pres. Madras, Ore., Jas. Rice, V.-Pres. Haycreek, Ore., H. W. Turner, Secy. Madras.