Absolutely Pure

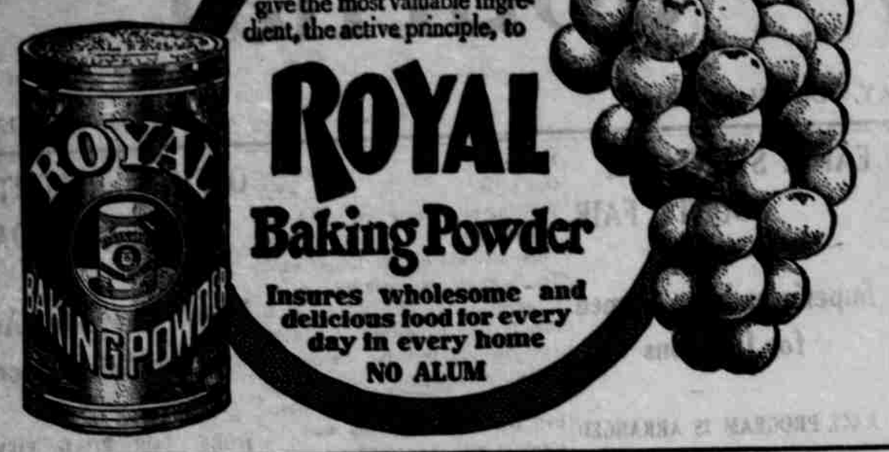

Grapes—delicious, healthful—give the most valuable ingredient, the active principle, to

ROYAL Baking Powder

Insures wholesome and delicious food for every day in every home

NO ALUM

William Eads Held for Larceny

William Eads was up before Justice of the Peace Bernier Monday, charged with larceny, preferred by Gilbert Lawson.

Lawson came to Prineville on March 3d for the purpose of paying a few small bills and to buy some farm implements. His intentions were all right and he carried them out until he reached the machinery part of his plans. Then he missed his wad.

To begin, Mr. Lawson drew a sum of money out of the bank and paid off some small obligations. He then went to the store of Lively-Jordan-Lanius Co. and bought some farm machinery. Not only bought it, but obligingly helped carry it to the sidewalk. This is where he made his mistake for somehow in the carrying act he dropped his bank roll of $130 in currency. At least that is where he thought he dropped it when he learned that Eads had picked up a roll at that place. Eads put the money in his pocket with the remark that it was a wonder he hadn't lost it. Colonel Draper, who was standing by, expostulated with him for being so careless.

Mr. Draper swore on the witness stand that he saw Eads reach down and pick up a roll of currency that was lying on the platform near his shop. It was on this platform that the farm machinery stood. It was brought out in the evidence that Eads had been to the bank himself that morning and drew out some money. There was a dispute over the denominations of the bills. Lawson was paid in one kind and Eads in another, making a pretty complicated case out of it. From the evidence adduced Judge Bernier concluded to hold Eads to the May term of the circuit court. His bonds were placed at $300, which sum was furnished and Eads given his liberty.

Epworth League Convention

The Epworth Leaguers of Crook county will meet in business session Saturday evening, March 12, at 7:30, in the M. E. Church. All members of the local chapter are urged to be present.

Sunday afternoon a devotional meeting will be held in M. E. Church at 3 o'clock.

Sunday evening a special program will be given and all are invited to come. Representatives will be there from other parts of the county. Services begin at 7:30.

WADE HUSTON

Surveyor
Homestead locations a specialty

Prineville, - - - - Oregon

Will Get Mail Service Before Very Long

It begins to look as though southeastern Crook county is to get some kind of a mail service before very long. For years this part of the county has been neglected by Uncle Sam for one reason or another, until in sheer desperation the people of that section appealed to the Prineville Commercial Club for relief.

The call has been heeded and the first of the week the club held a meeting to consider the matter. The situation was gone over pretty thoroughly by those present and the chair appointed a committee to confer with the residents of that section and see what could be done toward establishing a weekly or semi-weekly service to Held, Fife or Stewart's.

The following compose the committee: W. F. King, C. W. Elkins, R. L. Jordan and J. E. Stewart. The committee will leave here Sunday morning and go over the proposed line of service.

Prineville and Bend Debate

A three-cornered debating league was arranged some time ago to take place between the public schools of Prineville, Bend and Madras. Madras has dropped out for this year leaving Prineville and Bend to fight it out. The debate, or rather debates, will be held April 15. At the same time and place a declamation contest will be held, thus giving the students of our public schools a good chance to develop along these lines. The idea is a good one and we commend it to both students and parents.

The question for debate is: "Resolved, That Canada should be annexed to the United States." Each school has two teams, an affirmative and a negative one. Each team has also a declaimer to take part in the declamation contest. Thus while one Prineville team goes to Bend, a Bend team will come here on the date above mentioned.

The affirmative team for the Prineville schools will be represented by Van Brink and Leland Belknap. The declaimer is Arthur Michel. This team goes to Bend. The negative side of the question will be upheld by Robert Lister and Millard Elkins. Evelyn Millora is declaimer. This team will meet the Bend debaters on the home ground.

CHEAP INSURANCE

FOR GRAIN GROWERS

"Woodlark" Squirrel Poison is the most reliable and destructive agent yet devised for the extermination of Gophers, Squirrels, Sage Rats and Prairie Dogs. It is the cheapest insurance against their ravages. Every kernel is warranted to kill. Climatic changes or moisture of the earth do not destroy its strength. Requires NO MIXING OR PREPARATION. Is always ready for use. No other is so good. Dealers will refund the purchase price if not as claimed. Pamphlet free. HOYT CHEMICAL CO., Portland, Oregon

For sale by Templeton & Son

Applications for Grazing Permits.

Notice is hereby given that all applications for permits to graze cattle, horses and sheep within the CASCADE NATIONAL FOREST during the season of 1910, must be filed in my office at Eugene, Oregon, on or before April 1, 1910. Full information in regard to the grazing fees to be charged and blank forms to be used in making applications will be furnished upon request.

3-10 2t CLYDE R. SEITZ, Supervisor.

640 ACRES, 4 miles from Prineville. Improved. 140 acres under plow. Living water. Address Box 81, Prineville, Or

For Irrigated Farms and Fruit Lands
IN THE
DESCHUTES VALLEY
WRITE
JONES LAND CO
Redmond, - - Oregon

Dissolution of Partnership.

Notice is hereby given that the firm of Horigan & Still has been dissolved by mutual consent, J. W. Horigan continuing the business, paying all indebtedness and collecting all accounts.

Dated March 1, 1910.

J. W. Horigan,
3-10 H. D. Still.

Notice for Publication.

Not Coal Land.

Department of the Interior, U. S. Land Office at The Dalles, Oregon, February 3rd 1910.

Notice is hereby given that
Christian Seitz,
of Prineville, Oregon, who, on July 25th, 1907, made Homestead, (Serial No. 04177), No. 13604, for SE¼ NE¼, Section 34, Township 15 South, Range 14 East, Willamette Meridian, has filed notice of intention to make final commutation proof, to establish claim to the land above described, before Warren Brown, County Clerk at his office, at Prineville, Oregon, on the 19th day of March, 1910.

Claimant names as witnesses: Samuel E. Shepherd of Powell Butte, Oregon; Charles H. Foster of Powell Butte, Oregon; Hanson A. Buozet of Powell Butte, Oregon; Jacob C. Brix of Prineville, Oregon.

2-10p C. W. MOORE, Register.

Notice for Publication.

Department of the Interior
United States Land Office, at The Dalles, Or., February 26, 1910.

Notice is hereby given that
Mary E. Bennett,
widow of John W. Bennett, deceased, of Post, Oregon, who, on September 4th, 1908, made homestead (serial No. 02865), No. 12904, for W½ NW¼, sec 23; SW¼ SW¼ sec 14, and SE¼ SE¼ sec 15, township 18 south, range 21 east, W. M., has filed notice of intention to make final five-year proof, to establish claim to the land above described, before Warren Brown, county clerk, at his office at Prineville, Oregon, on the 12th day of April, 1910.

Claimant names as witnesses: Lewis W. Bennett and Grover C. Price of Barnes, Or.; Walter A. Carson and Walter T. Morris of Post, Oregon.

2-10p C. W. Moore, Register.

Citation.

In the County Court of the State of Oregon, for the County of Crook.

In the matter of the estate of Wm. C. Armstrong, deceased } Citation

To Annie Armstrong, Charles G. Armstrong, Beatrice A. Armstrong, William L. Armstrong, Mary E. Armstrong, Florence T. Sparks, Mabel M. Quinlin and all heirs of William C. Armstrong unknown: Greeting:

In the Name of the State of Oregon, you are hereby cited and required to appear in the County Court of the State of Oregon, for the County of Crook, at the courtroom thereof, at Prineville in the County of Crook on Friday the 11th day of Mar., 1910, at 10 o'clock, in the forenoon of that day, then and there to show cause why the administrator of the estate of William C. Armstrong, deceased, shall not be authorized to sell the hereinafter described real estate of said deceased in Crook County, Oregon, to-wit: the northeast quarter of section twenty-five in township eleven south of Range eighteen east of Willamette Meridian.

Witness, the Hon. H. C. Ellis, Judge of the County Court of the State of Oregon, for the County of Crook with the seal of said Court affixed, this 19th day of February, 1910, A. D.

Attest: Warren Brown, Clerk.

LUMBER

Shingles, Mouldings, Windows, Doors, Glasses, Etc. Etc., Etc.

SHIPP & PERRY
PRINEVILLE, OREGON

Statement of Resources and Liabilities of

The First National Bank

Of Prineville, Oregon

At the close of business Jan. 31, 1910

RESOURCES		LIABILITIES	
Loans and Discounts	$210,682 86	Capital Stock	$ 50,000 00
United States Bonds	12,500 00	Surplus Fund	50,000 00
Bank Premises, etc	12,367 14	Circulation	9,000 00
Redemption fund	625 00	Undivided profits	18,870 14
Cash & Due from banks	226,098 72	Individual Deposits	364,203 56
	$492,473 70		$492,473 70

B. F. Allen, President
Will Wurzweiler, Vice-President
T. M. Baldwin, Cashier
H. Baldwin, Ass't Cashier

FACTS ABOUT
I. W. HARPER WHISKEY

It is handled everywhere. Everybody knows the name and only pleasant things are said of Harper

Sold by
Silvertooth & Browder
Shaniko, Oregon

The O'Neil Restaurant

MILLER BUILDING, PRINEVILLE, OREGON

First Class Meals 25c and Up
Fresh Oysters and Fish in Season

W. J. SMELZER, Proprietor

City Meat Market

J. W. Horigan, Proprietor

Beef, Pork, Mutton, Wholesale and Retail

All Kinds of Sausage Nice and Fresh

Home Cured Bacon and Lard. Fish and Poultry in Season.

Butter and Eggs. Give us a call and we will save you money.

THE HAMILTON STABLES

J. H. WIGLE, Proprietor
PRINEVILLE, OREGON

Stock boarded by the day, week or month at Reasonable rates. Remember us when in Prineville. RATES REASONABLE. We have

Fine Livery Rigs For Rent

For Sale:

One Sharples Tubular Separator, No. 4, almost as good as new, for sale at a bargain. Apply to JOHN F. MORRIS, Prineville, Oregon. Also some good dairy cows for sale.

Wood Cutters, Attention.

We will let to responsible parties a contract to cut 1000 or 2000 cords of pine wood. We will furnish the timber. Call on or address the Prineville Light & Water Company. 2-3tf

1st Presbyterian Church

SABBATH SERVICES.

Sunday School, 10 a. m.
Christian Endeavor, 6:30 p. m.
Preaching at 11 a. m. and 7:30 p. m.
Mid-week prayer meeting Wednesday evening at 7:30.

Come and enjoy good music and Gospel preaching. Our polity: In essentials—Charity. In non-essentials—Liberty.

N. B.—For special notices see locals of this paper.

CLAREMONT C. BABBIDGE,
n4 Minister.

Annual Meeting Commercial Club.

Notice is hereby given that the annual meeting of the Prineville Commercial Club will be held at the club house in Prineville, Oregon, on Tuesday, the 5th day of April 1910, for the purpose of electing officers for the ensuing year and for transaction of such other business as may properly come before the meeting. Dated this 23rd day of February, 1910. M. E. BRINK, Secretary.

2-24

HARNESS and SADDLERY SHOP

J. W. BOONE
Prineville, Oregon

Professional Cards.

J. S. FOX
PUBLIC STENOGRAPHER AND BOOKKEEPER
Room 10, Adamson Blk, Prineville, Or.
Agent for
Royal Standard & Smith-Premier Typewriters
(Price $65) (Price $100)

Furs and Hides Wanted

Bounty on Coyotes $1.50
" " Bob Cats 2.00
" " Cougar 10.00

After receiving your bounty take your case hides to the Janitor at the Crook County court house, and get highest cash price for same from

HENRY H. CLOW

Chas. S. Edwards H. P. Belknap
Belknap & Edwards
Physicians and Surgeons.
Office First Door East of Winnek's Drug Store
Prineville, Oregon.

J. H. Rosenberg
Physician and Surgeon
(County Physician)
Calls answered promptly day or night
Office two doors south of Templeton's Drug Store. Residence corner 1st and Main Streets.
Prineville, Oregon.

E. O. Hyde
Physician and Surgeon
CALLS ANSWERED PROMPTLY DAY OR NIGHT
OFFICE ONE DOOR SOUTH OF ADAMSON'S DRUG STORE. Both office and residence telephones.
Prineville, - - Oregon

W. A. BELL
FRANK MENEFEE
Lawyers
The Dalles - - - Oregon

G. L. BERNIER
Attorney-at-Law
Will practice in all the Courts.
Office next door to Dr. Rosenberg's.
Prineville, Oregon.

M. E. Brink
Lawyer
A street, Prineville, Oregon.

M. R. Elliott,
Attorney-at-Law
Prineville, Oregon.

Drop in and See
Champ Smith
DEALER IN
Soft Drinks
of all kinds
Imported and Domestic
Cigars
At the old Smith & Cleek stand, Main street, two doors south First National Bank

Summons.

In the Circuit Court of the State of Oregon for Crook County.

S. J. Newsom, plaintiff,
vs
Adolph Binswanger and all others interested, Defendants.

To Adolph Binswanger, the above named defendant and to all others interested:

In the name of the state of Oregon—

You are hereby commanded to appear and answer the complaint filed against you in the above entitled suit, on or before the

Second day of May, 1910,

and if you fail to so appear or answer said complaint, for want thereof the plaintiff will take a judgement and decree against you for the relief prayed for in the complaint, to wit:

For a decree of said court forever removing the cloud upon the plaintiff's title to the following described premises, to wit: Beginning at a point 30 feet east and fifteen hundred thirty feet north of the section corner to Sections five, six, thirty-one and thirty-two, on the township line between townships fourteen and fifteen South, and all being in Range sixteen east of the Willamette Meridian in Crook County, State of Oregon, and running thence south, seventy-nine degrees east, sixty feet, thence north two hundred feet; thence north, seventy-nine degrees west, sixty feet and thence south two hundred feet to the place of beginning. That the defendant Adolph Binswanger, and all persons claiming by, through and under him be forever barred and estopped from having or claiming any right, title or interest in or to said premises or any part thereof, and that the plaintiff be decreed to be the sole owner in fee simple of said premises free and clear from cloud or incumbrance, and for such other and further relief as may seem meet to the court and just in the premises.

This Summons is published by order of the Hon. H. C. Ellis, County Judge of Crook County, State of Oregon, made and entered the 2nd day of March, 1910, in the Crook County Journal, for seven full weeks commencing with the issue of March 3d, 1910.

Dated and published first time March 3d, 1910.

M. E. BRINK,
Attorney for Plaintiff.

Notice for Publication.

Department of the Interior, U. S. Land Office at the Dalles, Oregon, February 17th, 1910.

Notice is hereby given that
Glenn Hendrickson,
of Prineville, Oregon, who, on January 6th, 1905, made Homestead (Serial No. 02442), No. 14114, for N½NE¼, N½NW¼, Section 15, Township 16 South, Range 15 East, Willamette Meridian, has filed notice of intention to make Final five year proof, to establish claim to the land above described, before Warren Brown, County Clerk at his office at Prineville, Oregon, on the 25th day of March, 1910.

Claimant names as witnesses: James A. Moffit, Henry J. Edwards, Thomas H. Lafollette, Jesse Yancey all of Prineville, Oregon.

2-24p C. W. MOORE, Register.

Notice for Publication.

Not Coal Land.

Department of the Interior, U. S. Land Office at The Dalles, Oregon, January 28th, 1910.

Notice is hereby given that
Eugene E. Basey,
of Lamonta, Oregon, who, on March 2nd, 1905, made Homestead, (Serial No. 05013), No. 14242, for SW¼NE¼, N½SE¼, and SE¼ SE¼ Section 22, Township 13 South, Range 14 East, Willamette Meridian, has filed notice of intention to make Final five year proof, to establish claim to the land above described, before Warren Brown, County Clerk at his office at Prineville, Oregon, on the 12th day of March, 1910.

Claimant names as witnesses: George Ragner, Samuel D. Pierce, Edward D. Batcson, Charles W. Freeman, all of Lamonta, Oregon.

2-3p C. W. MOORE, Register.

Application for Grazing Permits.

Notice is hereby given that all applications for permits to graze cattle, horses and sheep within the UMPQUA NATIONAL FOREST during the season of 1910 must be filed in my office at Roseburg, Oregon on or before March 15th, 1910. Full information in regard to the grazing fees to be charged and blank forms to be used in making applications will be furnished upon request.

S. C. BARTRUM,
2-24 3t Supervisor.

Applications for Grazing Permits.

Notice is hereby given that all applications for permits to graze cattle, horses and sheep within the Oregon National Forest during the season of 1910, must be filed in my office at Portland, Oregon, on or before March 15, 1910. Full information in regard to the grazing fees to be charged and blank forms to be used in making applications will be furnished upon request.

T. H. Sherrard,
2-17-4t Forest Supervisor.

Notice for Publication.

Not Coal Land.

Department of the Interior, U. S. Land Office at The Dalles, Oregon, January 28th, 1910.

Notice is hereby given that
Pleasant N. Turner,
of Powell Butte, Oregon, who, on February 20th, 1905, made Homestead, (Serial No. 02482) No. 14208, for N½ NW¼, SE¼ NW¼, Section 21, Township 16 south, Range 14 East, Willamette Meridian, has filed notice of intention to make Final five-year proof, to establish claim to the land above described, before Warren Brown, County Clerk at his office at Prineville, Oregon, on the 11th day of March, 1910.

Claimant names as witnesses: William D. Johnson, Thomas E. McDaniel, William Baldwin, Charles H. Foster, all of Powell Butte, Oregon.

2-5p C. W. MOORE, Register.

Notice for Publication.

Department of the Interior, U. S. Land Office at The Dalles, Oregon, February 7th, 1910.

Notice is hereby given that
Frederick R. Merritt,
of Prineville, Oregon, who, on October 12th, 1908, made Homestead, (Serial No. 02724), for NW¼ SW¼, W½ NW¼, and NE¼ NW¼, Section 21, Township 17 South, Range 17 East, Willamette Meridian, has filed notice of intention to make final commutation proof, to establish claim to the land above described, before Warren Brown, County Clerk at his office, at Prineville, Oregon, on the 19th day of March, 1910.

Claimant names as witnesses: Joseph E. Roberts, Alex Hinton, James Cram, Marion Mayfield, all of Prineville, Oregon.

2-17p C. W. MOORE, Register.

Contest Notice.

Department of the Interior,
United States Land Office.
The Dalles, Oregon, February 12, 1910.

A sufficient contest affidavit having been filed in this office by Ada E. Morse, contestant, against homestead Entry, No. 14471, made May 22, 1906, for SW¼, Section 2, Township 13 South, Range 14 East, Willamette Meridian, by

John M. Stewart, deceased, Contestee,

in which it is alleged that said John M. Stewart died on or about March 13, 1908; that since his death, his heirs, Alice S. Johnson, John M. Stewart, Mary S. Anderson, William W. Stewart and Ruth Bloom have failed to reside upon, cultivate or improve the land in any way; that said abandonment was not due to services in the army, navy or marine corps of the United States in time of war.

Said parties are hereby notified to appear, respond, and offer evidence touching said allegation at 10 o'clock a. m. on April 1, 1910, before Warren Brown, County Clerk at his office in Prineville Oregon, and that final hearing will be held at 10 o'clock a. m. on April 8, 1910, before the Register and Receiver at the United States Land Office in The Dalles, Oregon.

The said contestant having, in a proper affidavit, filed February 11, 1910 set forth facts which show that after due diligence personal services of this notice can not be made, it is hereby ordered and directed that such notice be given by due and proper publication.

2-24p C. W. MOORE, Register.

Notice for Publication.

Not Coal Land.

Department of the Interior, U. S. Land Office at The Dalles, Oregon, January 25th 1910.

Notice is hereby given that
James Turner,
of Powell Butte, Oregon, who, on April 11th, 1908, made Homestead, (Serial No. 0-581), No. 13581, for E½SW¼, NW¼ SW¼, SW¼ NW¼, Section 31, Township 18 South, Range 14 East, Willamette Meridian, has filed notice of intention to make Final Commutation Proof, to establish claim to the land above described, before Warren Brown, County Clerk at his office at Prineville, Oregon, on the 11th day March, 1910.

Claimant names as witnesses: Samuel E. Shepard of Prineville, Oregon; Charles H. Foster of Powell Butte, Oregon; William Baldwin of Powell Butte, Oregon; Thomas E. McDaniel of Powell Butte, Oregon.

2-5p C. W. MOORE, Register.

Notice for Publication.

Department of the Interior, U. S. Land Office at The Dalles, Oregon, February 11th, 1910.

Notice is hereby given that
James B. Green,
of Powell Butte, Oregon, who, on November 26th, 1904, made Homestead, (Serial No. 02586), No 14015, for SE¼, Section 8, Township 16 South, Range 14 East, Willamette Meridian, has filed notice of intention to make final five-year proof, to establish claim to the land above described, before Warren Brown, County Clerk at his office, at Prineville, Oregon, on the 18th day of March, 1910.

Claimant names as witnesses: George Hobbs of Bend, Oregon; Lee Hobbs of Prineville, Oregon; Nathan B. Beach of Powell Butte, Oregon; Thomas E. McDaniel of Powell Butte, Oregon.

2-17p C. W. MOORE, Register.

Notice for Publication.

Department of the Interior, U. S. Land Office at The Dalles, Oregon, February 11th, 1910.

Notice is hereby given that
John W. Shattuck,
of Prineville, Oregon, who, on March 9th, 1903, made Homestead, (Serial No. 02791), No. 12214, for N½ NE¼, E½ NW¼, and SW¼ NW¼, Section 31, Township 18 South, Range 19 East, Willamette Meridian, has filed notice of intention to make final five-year proof, to establish claim to the land above described, before Warren Brown, County Clerk at his office, at Prineville, Oregon, on the 18th day of March, 1910.

Claimant names as witnesses: James Dyer of Prineville, Oregon; Edmund A. Parker of Prineville, Oregon; Paul Held of Held, Oregon; Floyd Houston of Held, Oregon.

2-17p C. W. MOORE, Register.

Notice for Publication.

Not Coal Land.

Department of the Interior, U. S. Land Office at The Dalles, Oregon, January 21st, 1910.

Notice is hereby given that
Otto Borreson,
of Prineville, Oregon, who, on June 11th, 1903, made Homestead, (Serial No. 02564), No. 12731, for SE¼ SE¼, Section 4, Township 14 South, Range 15 East, Willamette Meridian, has filed notice of intention to make Final five-year Proof, to establish claim to the land above described, before Warren Brown, County Clerk, at his office at Prineville, Oregon, on the 12th day of March, 1910.

Claimant names as witnesses: Price Coshow, Charles H. Dinwiddie, John K. Grimes, Garrett T. Hoover, all of Prineville, Oregon.

2-10p C. W. MOORE, Register.

Notice of Guardian's Sale of Real Property.

Notice is hereby given, that in pursuance of an order of the county court of the state of Oregon for Crook county, made on the 7th day of February, 1910 in the matter of the guardianship of the person and estates of Robert Osborn, a minor, the undersigned the guardian of the said Robert Osborn, will sell, at private sale, for cash, after the 11th day of March, 1910, all the right, title and interest of the said Robert Osborn in and to all that certain real estate situated in Crook county, state of Oregon, more particularly described as follows: The east half of the northeast quarter of section twenty eight and the west half of the northwest quarter of section twenty seven in township thirteen south, of range sixteen east of Willamette meridian, except a tract of land lying north of the lane containing about nine acres.

The interest of the said Robert Osborn being an undivided one sixth of the land above described.

Terms and conditions of sale, cash.

Dated this 10th day of February, 1910.

Ida Prose,
Guardian of the person and estates of Robert Osborn, minor.

Contest Notice.

Department of the Interior
United States Land Office
The Dalles, Oregon, January 29, 1910.

A sufficient contest affidavit having been filed in this office by Lizzie Lafollette, contestant, against homestead Entry No. 15499, made June 10, 1907, for NW¼ SE¼, S½ SE¼, SE¼ SW¼ Section 9, Township 13 S., Range 16, E., Willamette Meridian, by

Howard I. Sewyer, Contestee,

in which it is alleged that said Howard I. Sawyer has wholly abandoned said tract for more than six months last past; that said tract is not settled upon and cultivated by said party as required by law; that there are no improvements of any description on said tract; that said alleged absence was not due to his employment in the army, navy or marine corps of the United States in time of war.

Said parties are hereby notified to appear, respond, and offer evidence touching said allegation at 10 o'clock a. m. on March 16, 1910, before Warren Brown, County Clerk at his office in Prineville, Oregon, and that final hearing will be held at 10 o'clock a. m. on March 23, 1910, before the Register and Receiver at the United States Land Office in The Dalles, Oregon.

The said contestant having, in a proper affidavit, filed January 29, 1910, set forth facts which show that after due diligence personal service of this notice cannot be made, it is hereby ordered and directed that such notice be given by due and proper publication.

3-17 C. W. MOORE, Register.

Notice for Publication.

Department of the Interior,
U. S. Land Office at The Dalles, Oregon,
February 26, 1910.

Notice is hereby given that
Jessie M. Bennett,
of Barnes, Oregon, who, on June 11th, 1904, made homestead (serial No. 02224), No. 13566, for east half southeast quarter, section 22; northeast quarter northeast quarter section 27, and northwest quarter northwest quarter section 26, township 18 south, range 21 east, W. M., has filed notice of intention to make final five-year proof, to establish claim to the land above described, before Warren Brown, county clerk, at his office at Prineville, Oregon, on the 12th day of April, 1910.

Claimant names as witnesses: Lewis W. Bennett and Grover C. Price of Barnes, Oregon; Walter A. Carson and Walter T. Morris of Post, Oregon.

3-10p C. W. Moore, Register.

Contest Notice.

Deparment of the Interior,
United States Land Office.
The Dalles, Oregon, February 24, 1910.

A sufficient contest affidavit having been filed in this office by Earl McLaughlin, contestant, against homestead entry, No. 12272, made March 18, 1903, for W½SW¼, Section 10, Township 14, S., Range 12, E., Willamette Meridian, by Charles W. Kman contestee, in which it is alleged that said Charles W. Kman has wholly abandoned said tract for more than six months last past; that said tract is not settled upon and cultivated by said party as required by law; that there are no improvements of any description whatever thereon; that said alleged absence was not due to his employment in the army, navy or marine corps of the United States in time of war. Said parties are hereby notified to appear, respond, and offer evidence touchingsaid allegation at 10 o'clock a. m. on April 7, 1910, before Warren Brown, County Clerk at his office in Prineville, Oregon, and that final hearing will be held at 10 o'clock a. m. on April 14, 1910, before the Register and Receiver at the United States land office in The Dalles, Oregon.

The said contestant having, in a proper affidavit, filed February 23, 1910, set forth facts which show that after due diligence personal service of this notice can not be made, it is hereby ordered and directed that such notice be given by due and proper publication.

C. W. MOORE, Register.