Semi - Annual Statement

Of the Treasurer of Crook County, Oregon, for the 6 months ending Sept. 30, 1907, of moneys received and paid out, from whom received and from what source, and on what account paid out.

RECEIPTS

	Grs Am't	Genr F'd	Sch'l F'd	Ro'd F'd	In'st F'd	Esc'h F'd	H S F'd	City Pv'l	Sch Dis 1	Sch Dis 9	Sc Dis 10	Sc Dis 12	Sc Dis 44	Sc Dis 43	Sc Dis 8	Sc Dis 55	Sc Dis 61	Sc Dis 45	Bond S D	Library	Sc Dis 22	Sc Dis 25	Sc Dis 48	Sc Dis 50	Sc Dis 53	Sc Dis 59	Sc Dis 63	Sc Dis 51
Bal on hand 3-31-'06	52265 99	24163 56	11295 24	6771 71	125 10	18 05	4108 23	1542 20	1805 80	133 29	129 48	552 70																
Taxes from Sheriff	40632 25	20685 57	8568 52	3481 08			3711 26	443 62	484 32	22 30	76 47	1482 66																
Fees from Sheriff																												
Fees from Clerk	2052 65	2052 65																										
Saloon License	1000 00	1000 00																										
Fines	465	465																										
Sundry Items	4369 81	404 85	3351 95	194	109 50	9 50	01																					
	101085 70	48771 63	23215 71	10446 79	234 60	27 55	7819 50	1985 82	2290 12	155 59	205 95	2035 36																

DISBURSEMENTS

	Grs Am't	Gen'l F'd	Sch'l F'd	Ro'd F'd	Inst' F'd	Esc'h F'd	H S F'd	City Pv'l	Sch Dis 1	Sch Dis 9	Sc Dis 10	Sc Dis 12	Sc Dis 44	Sc Dis 43	Sc Dis 8	Sc Dis 55	Sc Dis 61	Sc Dis 45	Bond S D	Library	Sc Dis 22	Sc Dis 25	Sc Dis 48	Sc Dis 50	Sc Dis 53	Sc Dis 59	Sc Dis 63	Sc Dis 51
Paid out	63902 83	25804 23	15874 18	7544 56	197 55	27 55	4971 55	1962 27	2262 99	142 89	183 76	1746 60																
Balance on Hand	37182 87	22967 40	7341 53	2902 29	37 05		2847 95	23 55	27 13	12 70	22 19	288 76	32	145 63	941 10	255 23	57 60	402 98	448 51	311 50	37 53	107 99	290 83	184 44	417 30	62 93	189 43	43 76
	101085 70	48771 63	23215 71	10446 79	234 60	27 55	7819 50	1985 82	2290 12	155 59	205 95	2035 36	32	145 63	941 10	255 23	57 60	402 98	448 51	311 50	37 53	107 99	290 83	184 44	417 30	62 93	189 43	43 76

STATE OF OREGON } ss
County of Crook,

I, W. F. King, do hereby certify that the foregoing is a true and correct statement of the amounts received, paid out, and remaining on hand, in the County Treasury of said County, for the six months ending on the 30th day of September, A. D. 1907.

Witness my hand this 16th day of October, 1907.

W. F. KING, County Treasurer.

VALUATIONS IN CROOK COUNTY

The County Board of Equalization is looking over the assessor's work and adjusting minor differences in the valuations of various properties in the county. As yet no complaints of any consequence have been made and everyone is apparently satisfied with the work.

An examination of the property in the county and its valuations shows a marked increase over all previous assessments. According to this year's roll the amount of tillable lands reached in round numbers 54,000 acres, or an increase of 5,000 acres over the lands in cultivation, thus accounting in part at least for the remarkable showing in the hay and grain crops that the county has produced this season.

The non-tillable lands, which are comprised of the timberlands of the county together with the pasture lands and such farming sections as are in course of development, aggregate 1,067,372 acres. The value of these lands reached $3,770,791, or more than one-half of the total value of Crook county's assessable property. The valve of this kind of property increased $500,000, caused, principally by the patents of many timber lands being issued.

The increase in the value of improvements reached $10,000 and is compaired principally of buildings and fencing.

The increase in the value of city lots shows that our home people have confidence in the future of their county as the amount of increase reached $25,000 and the principal part of the investments in this class of property have been made by those living here.

The value of merchandise is $130,000 greater than that of last year.

The cash that is idle or assessable amounted to $39,000 while the value of notes and accounts reached $226,000.

The valuations of horses and mules was placed at $216,000, or an increase of $40,000 over the same class of stock assessed last year.

A Certain Cure for Croup—Used for Ten Years Without a Failure

Mr. W. C. Bott, a Star City, Ind., hardware merchant, is enthusiastic in his praise of Chamberlain's cough remedy. His children have all been subject to croup and he has used this remedy for the past ten years, and though they much feared the croup, his wife and he always felt safe upon retiring when a bottle of Chamberlain's cough remedy was in the house. His oldest child was subject to severe attacks of croup, but this remedy never failed to effect a speedy cure. He has recommended it to friends and neighbors and all who have used it say that it is unequaled for croup and whooping cough. For sale by D. P. Adamson.

Hart Schffner & Marx Clothes
Kingsbury Hats
Celebrated Selz Shoes
Foster & Hyde

Delicious Ice Cream
—AT—
D. P. ADAMSON & CO.

Don't try to buy better Clothes than
Hart Schaffner & Marx
You Can't. We sell them
FOSTER & HYDE

Royal Insurance Co.
Not Welchers.
Paid dollar for dollar in the Frisco conflagration.
J. E. STEWART, Agt.

Sheriff's Report.

To the Honorable County Court of the State of Oregon for Crook county—Gentlemen: I beg leave to submit the following report of the following receipts of the Sheriff's office for saidc unty for the period beginning on 1st day of April and ending on the 30th day of September, 1907, to-wit:

Amount collected on roll of 1906	$9031 20
" " " 1905	342 82
" " " 1904	296 77
" " " 1903	74 38
Amount of fees collected	31 15
Total collections	$9776 32
Total amount paid to County Treasurer	$40952.23

STATE OF OREGON } ss
County of Crook,

I hereby certify that the foregoing statement is true and correct.

FRANK ELKINS, Sheriff Crook County, Oregon.
By John Combs, Deupty.

Dated this 1st day of October 1907.

Semi-Annual Report

Of the County Clerk of Crook County, State of Oregon, showing the amount and number of claims allowed by the County Court of said County, for what allowed, amount of warrants drawn, the amounts of warrants outstanding and unpaid from the 1st day of April, 1907, to the 30th day of Sept., 1907, both inclusive.

On What Account Allowed	No.	Amt.
Circuit Court	130	$1835 .25
Commissioners Court	18	436.98
Justices' Court	6	33.10
Sheriff's office	5	1600.00
Judge's office	3	407.19
Clerk's office	7	1162.50
Treasurer's office	3	253.90
School Supt's office	4	375.01
Assessor's office	11	1075.67
Constable's office	1	10.00
Coroner's office	1	2.00
Tax Rebate	4	24.30
Roads and Bridges	25	7947.05
Election supplies	2	9.60
School expenses	7	177.30
Court house expenses	27	506.68
Jail	1	25.60
Care of poor	14	240.95
Stationery and postage	4	97.97
Express, Freight and Telephone	8	65.45
Printing	3	286.50
Expense of new court house	4	9725.00
Library Fund	1	300.00
Care of Insane	1	5.00
High School	19	1532.95
Total claims allowed	399	$28,135.95

Amount of Outstanding Warrants Unpaid

Outstanding unpaid County Warrants on the 30th day of Sept., 1907	$3971 93
Total amount of unpaid County Warrants	$3971.93

STATE OF OREGON, } ss.
County of Crook,

I, Warren Brown, County Clerk of the County of Crook, State of Oregon, do hereby certify that the foregoing is a true and correct statement of the number and amount of claims allowed by the County Court of said County for the six months ending on the 30th day of Sept, 1907, on what account the same were allowed, and the amount of warrants drawn, and the amount of warrants outstanding and unpaid as the same appear upon the records of my office and in my official custody.

Witness my hand and the seal of the County Court of said County, this 12th day of Oct. A. D. 1907.

[SEAL] WARREN BROWN, County Clerk,
By MAY BELLE REED, Dep.

Semi-Annual Summary Statement

Of the financial condition of the County of Crook, in the State of Oregon, on the 30th day of Sept., A. D. 1907.

Liabilities

To warrants drawn on the County Treasurer, and outstanding and unpaid	$3971.93
To estimated amount of interest accrued thereon	
TOTAL LIABILITIES	$3971.93

Resources

By funds in the hands c County Treasurer applicable to the payment of county warrants	$24163.56
By funds in hands of County Sheriff applicable to the payment of county warrants	2184 93
By estimated unpaid current taxes applicable to the payment of county warrants	44132 67
TOTAL RESOURCES	$70481.16

EVERYBODY WON ON

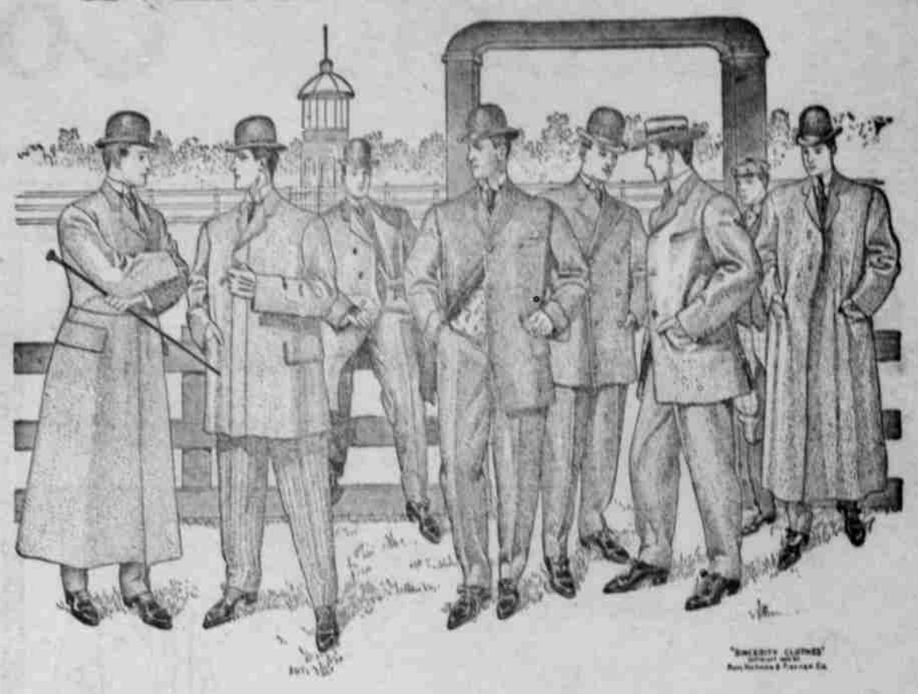

Sincerity Clothes

Space will not permit us to give a complete list of winners, but we have picked a choice line of winners to choose from and a "tip" from us will put you right. See the "line up" and be convinced. SINCERITY CLOTHES are priced right

$12.50 —— to —— $25.00

WURZWEILER & CO.

CROOK COUNTY BANK

OFFICERS:
W. A. BOOTH, President
D. F. STEWART, Vice President
C. M. ELKINS, Cashier

DIRECTORS:
W. A. BOOTH, C. M. ELKINS, D. F. STEWART

Transacts a General Banking Business
Exchange Bought and Sold
Collections will receive prompt attention

THE COVE ORCHARD

All the leading varieties of WINTER APPLES for sale at the Orchard at 75c to $1.50 a box. Delivered at Bend or Laidlaw $1.75 a box. Send in your orders early. Satisfaction guaranteed.

WILLIAM BOEGLI, Proprietor

HOTEL PAULINA
ELMER CLARK, PROP'R.

Modern Conveniences. Special Accommodations for Commercial Men. Feed and Livery Stable in Connection. RATES FROM $1 TO $3 PER DAY.

Paulina, Oregon.

Clifton & Cornett
Successors to R. E. Simpson

SCHOOL SUITS

Finest Line in the City

School time is here and anxious mothers want to know where to get the Best Suits for the least money. Come to our store and cease your anxiety. We have all kinds, all prices and can fit any boy.

THE HAMILTON BROWM
School Shoes
FOR BOYS AND GIRLS
THEY WEAR LIKE IRON. MADE FOR HARD USAGE

Call and Inspect these Lines
We have other Bargains, too

Prices Right

Lowney's Chocolates
WHOLESOME
DELICIOUS
D.P.Adamson & Co

City Property for Sale
Desirable residence locations in different parts of Prineville, improved or unimproved, in lots or blocks. Also some choice business lots on Main streets, near the center of the city. For particulars address Box 284, Prineville, Or. 7-25

Men's Suits, Hats and general Furnishings at about half price at J. E. Stewarts & Co.

Notice to Creditors.

Notice is hereby given, by the undersigned the administrator of the estate of Fred P. Anderson, deceased, to all persons having claims against the estate of the said Fred P. Anderson to present the same with the proper vouchers to the undersigned at his office in Prineville, Oregon, within six months of the first publication of this notice.

Dated this 19th day of Sept., 1907.

M. R. ELLIOTT,
Administrator of the estate of Fred P. Anderson, deceased.

Notice for Publication

Department of the Interior,
Land Office at The Dalles, Ore., Sept. 30, 1907.

Notice is hereby given that
Randolph Gibson
of Post, Oregon, has filed notice of his intention to make final commutation proof in support of his claim, viz: Homestead entry No. 14955 made February 12, 1906, for the SE¼ SW¼, S½ SE¼ of Sec. 13 and NE¼ NE¼ of Sec. 24, Tp. 18 south, range 20 east, W. M., and that said proof will be made before the county clerk, at Prineville, Oregon, on November 11th, 1907.

He names the following witnesses to prove his continuous residence upon, and cultivation of the land viz:

A. K. Ammonds, W. H. Birdsong, and Walter T. Morris of Post, Oregon, Fisher C. Logan, of Crook, Oregon.

10-3p C. W. MOORE, Register.

Notice for Publication

Department of the Interior,
Land Office at The Dalles, Oregon,
September 19th, 1907.

Notice is hereby given that
Andrew Anderson,
of Prineville, Oregon, has filed notice of his intention to make final five-year proof in support of his claim, viz: Homestead Entry No. 10948 made May 24, 1905, for the NE¼ NE¼ of Sec. 33, W½ NW¼ and NW¼ SW¼ of Sec. 34, Township 17 south, range 17 east, W. M., and that said proof will be made before the county clerk, at Prineville, Oregon, on November 11th, 1907.

He names the following witnesses to prove his continuous residence upon, and cultivation of, the land, viz:

Orta C. Moss, Alex Hinton, George D. Milliorn, and Louis M. Hodges, all of Prineville, Oregon.

9-26p C. W. MOORE, Register.