Local and Miscellaneous Ads

All Advertising under this head strictly five cents per line.

Maher & Grouch pocket knives at D. P. Adamson's.

For fishing tackle, hooks and reels of all kinds see D. P. Adamson.

A fine assortment of fishing tackle at the Bee Hive.

Forest Reserve Certified Scrip at lowest rates by W. A. Bell.

Wurzweiler & Thomson have a complete line of fishing tackle.

Buy your Fishing tackle of Wurzweiler & Thomson.

Pure Leaf Lard put up by Stewart and Hodson at the Bee Hive.

SCRIP—Forest Reserve Certified Scrip for sale by W. A. Bell, at lowest rates.

Have you had a look at those steel fishing trunk rods that Wurzweiler & Thomson have? If not you should.

Our new spring line of tayloring samples just in. Call and see them. The Bee Hive.

Smith & Cleek have the famous Olympia Bottled Beer for sale at 25 cents per bottle.

A great reduction in nearly all lines of Gent's Furnishings, Groceries and Dry Goods at J. F. Moris's.

Stationery. The prettiest shades and finest quality of linen and bond paper at D. P. Adamson's.

D. P. Adamson has just received as fine an assortment of fishing tackle as was ever brought to Prineville. See him before buying your Summer fishing tackle and he will fit you out at prices that are RIGHT.

LAND SCRIP FOR SALE.—Forest Reserve Land Scrip for sale in large and small tracts at lowest rates Apply to or write to Palmer Bros., 417-418 Oregonian Building, Portland, Oregon.

Mrs. Ed. Bradford has secured the services of Mrs. Burt, of Sioux City, who is an expert trimmer and dressmaker and those needing anything in this line should avail themselves of this opportunity.

Are you going fishing? If you are you will want a good outfit and something you can land the big ones with. Something that will not break at the critical moment. Wurzweiler & Thomson have the things in fishing tackle.

W. H. Young has purchased the blacksmith shop formerly owned by C. B. Swalley and is prepared to do horse-shoeing and general repair work of all kinds at the lowest prices. Quick and satisfactory service in all lines of blacksmith work guaranteed.

One of the greatest blessings a modest man can wish for is a good, reliable set of bowels,. If you are not the happy possessor of such an outfit you can greatly improve the efficiency of those you have by the judicious use of Chamberlain's Stomach and Liver Tablets. They are pleasant to take and agreeable in effect. For sale by all druggists.

An Opeh Letter.

From the Chapin, S. C., News: Early in the spring my wife and I were taken with diarrhoea and so severe were the pains that we called a physician who prescribed for us, but his medicines failed to give any relief. A friend who had a bottle of Chamberlain's Colic, Cholera and Diarrhoea Remedy on hand gave each of us a dose and we at once felt the effects. I procured a bottle and before using the entire contents we were entirely cured. It is a wonderful remedy and should be found in every household. H. C. Bailey, Editor. This remedy is for sale by all druggists.

CATARRH

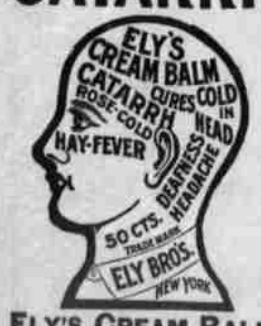

ELY'S CREAM BALM

This Remedy is a Specific, Sure to Give Satisfaction.

GIVES RELIEF AT ONCE.

It cleanses, soothes, heals, and protects the diseased membrane. It cures Catarrh and drives away a Cold in the Head quickly. Restores the Senses of Taste and Smell. Easy to use. Contains no injurious drugs. Applied into the nostrils and absorbed. Large Size, 50 cents at Druggists or by mail; Trial Size, 10 cents by mail.

ELY BROTHERS, 56 Warren St., New York.

IN THE CIRCUIT COURT OF THE STATE OF OREGON, FOR CROOK COUNTY.

Agusta M. Jolly, Plaintiff, vs. John Q. Jolly, Defendant.

To John Q. Jolly, the above named defendant:

IN THE NAME OF THE STATE OF OREGON:—You are hereby required to appear and answer the complaint filed against you in the above entitled suit on or before the 2nd day of July, A. D. 1904, and if you fail so to answer, for want thereof the plaintiff will apply to the court for the relief demanded in her complaint, to-wit:

For a dissolution of the marriage contract now existing between the plaintiff and defendant, that the same may be set aside and be held for naught, and for a judgment against you for her costs and disbursements, and for such other and futher relief as to the court and equity may seem just and meet in the premises.

This summons is ordered served on you by publication thereof for six consecutive weeks, from May 19th to and July 2nd, 1904, by order of Honorable W. L. Bradshaw, Circuit Judge for Crook County, Oregon, made and dated at The Dalles, Oregon, April 7, 1904.

M. R. BIGGS,
Attorney For Plaintiff.

IN THE CIRCUIT COURT OF THE STATE OF OREGON,- FOR CROOK COUNTY.

Emma A. Hammond, Plaintiff, vs. Henry L. Hammond, Defendant.

To Henry L. Hammond, the above named defendant:

IN THE NAME OF THE STATE OF ORFGON:—You are hereby required to appear and answer the complaint filed against you in the above entitled suit on or before the 2nd day of July, A. D. 1904, and if you fail so to answer, for want thereof the plaintiff will apply to the court for the relief demanded in her complaint to-wit:

For a dissolution of the marriage contract now existing between the plaintiff and defendant, that the same may be set aside and be held for naught, and for a judgment against you for her costs and disbursements, and for such other and further relief as to the court and equity may seem just and meet in the premises.

This summons is ordented served on you by publication thereof for six consecutive weeks, from May 19th to and July 2nd 1904, by order of Honorable W. L. Bradshaw, Circuit Judge for Crook County, Oregon, made and dated at The Dalles, Oregon, March, 16th, 1904.

M. R. BIGGS,
Attorney For Plaintiff.

IN THE CIRCUIT COURT FOR CROOK COUNTY, STATE OF OREGON.

Peter Delore, Plaintiff, vs. B. Delore, Defendant.

To B. Delore, the above named defendant:

IN THE NAME OF THE STATE OF OREGON, You are hereby required to appear and answer the complaint filed against you in the above entitled Court and cause on or before the last day of the time prescribed in the order for publication made herein, to-wit; June 30th, 1904, and if you fail to answer, for want thereof, the plaintiff will take judgment against you upon a promissory note made, executed and delivered on the 10th day of July, 1903, wherein you promised, six months after date to pay to the order of plaintiff six hundred dollars with interest thereon at the rate of five per cent per annum from date until paid. No part of which said note has been paid. Judgment will be taken against you for the amount of said note, to-wit: $600 with 5 per cent interest per annum from July 10th, 1903, and the costs and disbursements of this action.

This summons is served upon you by order of the Honorable M. R. Biggs, County Judge of Crook County, Oregon, dated the 13th day of May, 1904, by which order it was prescribed that this Summons be published six weeks, and the date of the first publication of this summons is the 19th day of May, 1904, and the date of the last publication will expire on the 30th day of June, 1904.

M. R ELLIOTT,
Attorney For Plaintiff.

Timber Land. Act June 3, 1878.
NOTICE FOR PUBLICATION.
The Dalles, Oregon, April 28, 1904.

Notice is hereby given that in compliance with the provisions of the act of Congress of June 3, 1878, entitled "An act for the sale of timber lands in the States of California, Oregon, Nevada and Washington Territory," as extended to all the Public Land States by act of August 4, 1892, the following-named persons have filed in this office their sworn statements, to-wit:

Louise R. Heath, of Appleton, county of Outagamie, state of Wisconsin, sworn statement No. 2138, filed September 25, 1903, for the purchase of the NE¼ SW¼, N½ SE¼ and SE¼ SE¼ Sec. 32, Tp 14 South, Range 19 E, W. M.

Samuel M. Filson, of Portland, county of Multnomah, state of Oregon, sworn statement No. 2230, filed January 28, 1904, for the purchase of the NE¼ SE¼ Section 32, W½ SW¼ and SW¼ NW¼ Sec. 33, Tp. 15 South, Range 21 E., W. M.

That they will offer proof to show that the land sought is more valuable for its timber or stone than for agricultural purposes, and to establish their claims to said land before the Register and Receiver at The Dalles, Oregon, on August 16th, 1904.

They name as witnesses: James R. Heath and Floyd F. Smith, of Prineville, Oregon; De Bois Mitchell, of Seattle, Washington; Martha Mitchell, of Appleton, Wisconsin; William Post, of Post, Oregon; A. E. Matthews, Joseph Wilber and James Ingram of Portland, Oregon.

Any and all persons claiming adversely the above-described lands are requested to file their claims in this office on or before said 16th day of August, 1904.

MICHAEL T. NOLAN,
m12-dp Register.

NOTICE TO CREDITORS.

All persons knowing themselves indebted to the C. L. Salomon estate are requested to call and settle, either by cash or note at the earliest possible date, as I must settle all estate business immediately.

MRS. NAOMI SALOMON,
Administratrix.

Classified Advertisements

For Sale.

160 acres 3 miles east of Prineville, 155 of which is plow land, 50 under cultivation. Comfortable 4 room house, well water, out buildings and barn. An ideal grain ranch. $1000. A bargain. Address, J. S. Winsler.

160 acres of fine alfalfa land under irrigation ditch together with one-eighth interest in ditch. Also 160 acres of bottom land, 80 acres under cultivation, all fenced, six room house, barn and outbuildings. Will sell both properties at a bargain price. Address, The JOURNAL.

FOR SALE.—Two Registered Hereford bulls; one year old past. Owing to present depreciation of cattle, prices are reduced.

These bulls can be seen at the A. Zell ranch one mile east of town.

R. F. Zell,
April 28 4t. Prineville, Ore.

FOR SALE.—Ten Head Shorthorn bulls, part registered and part unregistered, ages from one to six years. Prices to suit the times.

L. S. Logan,
Apr. 28 4t. Crook, Ore.

FOR SALE.—About 2000 head of sheep consisting of ewes, yearlings and lambs: about one third of each. Range goes with sheep. Will be ready for sale about the 15th of May. This bunch is in fine condition.

J. D. GIBSON,
SISTERS, ORE.

FOR SALE.—Two farms, both 160 acres: 140 acres of each under cultivation; both fenced; good barn and out buildings on one. Will sell both together or seperate with one-third interest in present crop. Horses and cattle with farms and half interest in threshing machine. Address,

D. W. Barnett,
Apr. 28 4t. Culver, Ore.

FOR SALE.—One of the best stock ranches in Crook county. Consisting of 800 acres of deeded land situated at the head of Mill creek and controlling that range which can't be beat any place. This is an ideal stock ranch. A large part of the land is under cultivation. Good houses and out buildings. Terms will be reasonable. For futher particulars see us or H. W. KINNEY. Address Prineville, Oregon.

FOR SALE.—A very desirable ranch consisting of 160 acres. About 99 of which is first class yellow pine timber and 61 acres of No. 1 agricultoual land enclosed by fence, 8 acres of which is three year-old alfalfa and 3 acres in clover. A large stream of pure cold water teeming with trout running through center of place. Good ditch for irrigation purposes. This is a bargain. For futher particulars and price write or call to the JOURNAL Office, Prineville, Oregon.

$150 REWARD

$150 Reward for information leading to the arrest and conviction of the party or parties who, between Apr. 10 and 17, destroyed by cutting a mile of the wire fence enclosing my property. This reward is offered for any future depredations.

D. Koopman,
Apr. 28 4t. Post, Ore.

NOTICE.

All parties are hereby notified neither to sell nor buy and horses branded with an invented U on right shoulder. Same have been stolen from me off the range on Hay and Trout creeks.

D. MCGRATH,
m19-8t Hay Creek.

Cured His Mother of Rheumatism

"My mother has been a sufferer for many years with rheumatism," says W. H. Howard, of Husband, Pa. "At times she was unable to move at all while at all times walking was painful. I presented her with a bottle of Chamberlain's Pain Balm and after a few applications she decided it was the most wonderful pain reliever she had ever tried, in fact, she is never without it now and is at times able to walk. An occasional application of Pain Balm keeps away the pain that she was formerly troubled with." For sale by all druggists.

Dissolution Notice.

Prineville, Oregon, April 6th, 1904.

Notice is hereby given that the Co-Partnership heretofore existing between C. L. Roberts and E. W. Nelson, is this day dissolved by mutual consent, the said E. W. Nelson assumes control of the business and will collect all deb's owing to the firm and will pay any outstanding accounts.

Dated at Prineville, Oregon, April 6th, 1904.

E. W. NELSON,
C. L. ROBERTS.

Notice To Creditors.

Notice is hereby given that the undersigned has been this day appointed Administratix of the estate of Pendleton Blevins, deceased by the County Court of Crook County. All those holding claims against the estate are required to present them to the undersigned at Prineville, Oregon, within six months from the date of this notice properly verified as required by law.

May 24, 1904.

JULIA A BLEVINS,
Prineville, Oregon.

Ayer's

Do you like your thin, rough, short hair? Of course you don't. Do you like thick, heavy, smooth hair? Of course you do. Then why

Hair Vigor

not be pleased? Ayer's Hair Vigor makes beautiful heads of hair, that's the whole story. Sold for 60 years.

"I have used Ayer's Hair Vigor for a long time. It is, indeed, a wonderful hair tonic, restoring health to the hair and scalp, and, at the same time, proving a splendid dressing." DR. J. W. TAYLOR, Madill, Ind. T.

$1.00 a bottle. All druggists. J. C. AYER CO., Lowell, Mass.

for

Weak Hair

Lazy Liver

"I have been troubled a great deal with a torpid liver, which produces constipation. I found CASCARETS to be all you claim for them, and secured such relief the first trial, that I purchased another supply and was completely cured. I shall only be too glad to recommend Cascarets whenever the opportunity is presented." J. A. SMITH, 2820 Susquehanna Ave., Philadelphia, Pa.

CANDY CATHARTIC **Cascarets** TRADE MARK REGISTERED REGULATE THE LIVER

Pleasant. Palatable. Potent. Taste Good. Do Good. Never Sicken, Weaken, or Gripe. 10c. 25c. 50c.

... CURE CONSTIPATION. ...

Sterling Remedy Company, Chicago, Montreal, New York. 319

NO-TO-BAC Sold and guaranteed by all druggists to CURE Tobacco Habit.

PATENTS

Caveats, and Trade-Mark obtained and all Patent business conducted for MODERATE FEES. OUR OFFICE IS OPPOSITE U. S. PATENT OFFICE and we can secure patent in less time than those remote from Washington. Send model, drawing or photo., with description. We advise, if patentable or not, free of charge. Our fee not due till patent is secured. A PAMPHLET, "How to Obtain Patents," with cost of same in the U. S. and foreign countries sent free. Address,

C. A. SNOW & CO.

OPP. PATENT OFFICE, WASHINGTON, D. C.

PATENTS

CAVEATS, TRADE MARKS, COPYRIGHTS AND DESIGNS.

Send your business direct to Washington, saves time, costs less, better service. My office close to U. S. Patent Office. FREE preliminary examinations made. Attorney fee not due until patent is secured. PERSONAL ATTENTION GIVEN—15 YEARS ACTUAL EXPERIENCE. Book "How to obtain Patents," etc., sent free. Patents procured through E. G. Siggers receive special notice, without charge, in the

INVENTIVE AGE

Illustrated monthly—Elegantly printed—Large form. $1. a year.

E. G. SIGGERS Late of C. A. Snow & Co. 918 F St., N. W., WASHINGTON, D. C.

Everybody Says So.

Cascarets Candy Cathartic, the most wonderful medical discovery of the age, pleasant and refreshing to the taste, act gently and positively on Kidneys, liver and bowels. Cleansing the entire system, dispel colds, cure headache, fever, habitual constipation and biliousness. Please buy and try a box of C. C. C. to-day; 10, 25, 50 cents. Sold and guaranteed to cure by all druggists.

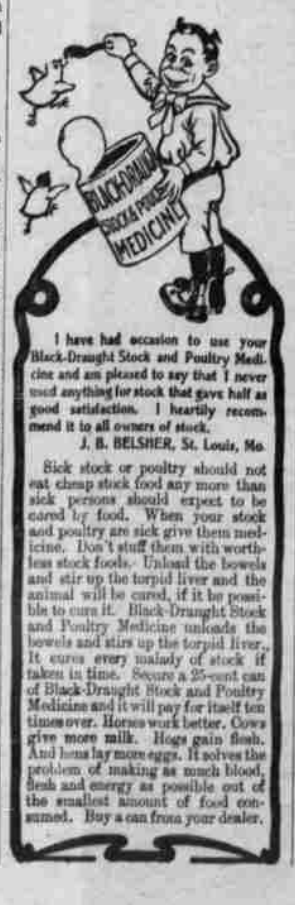

I have had occasion to use your Black-Draught Stock and Poultry Medicine and am pleased to say that I never used anything for stock that gave half as good satisfaction. I heartily recommend it to all owners of stock.
J. B. BELSHER, St. Louis, Mo.

Sick stock or poultry should not eat cheap stock food any more than sick persons should expect to be cured by food. When your stock and poultry are sick give them medicine. Don't stuff them with worthless stock foods. Unload the bowels and stir up the torpid liver and the animal will be cured, if it be possible to cure it. Black-Draught Stock and Poultry Medicine unloads the bowels and stirs up the torpid liver. It cures every malady of stock if taken in time. Secure a 25-cent can of Black-Draught Stock and Poultry Medicine and it will pay for itself ten times over. Horses work better. Cows give more milk. Hogs gain flesh. And hens lay more eggs. It solves the problem of making as much blood, flesh and energy as possible out of the smallest amount of food consumed. Buy a can from your dealer.

Timber Land. Act June 3, 1878.
Notice for Publication.
United States Land Office,
The Dalles, Or., May 20th, 1904.

Notice is hereby given that in compliance with the provisions of the act of Congress of June 3, 1878, entitled "An act for the sale of timber lands in the States of California, Oregon, Nevada, and Washington Territory," as extended to all the Public Land States by act of August 4, 1892,

JOSEPH F. DEVITT,

of Rosemont, county of Dakota, state of Minnesota, has on October 17, 1903, filed in this office his sworn statement No. 2158, for the purchase of the SW¼ of Section 28, in Tp. 12 S., Range 16 E., W. M. and will offer proof to show that the land sought is more valuable for its timber or stone than for agricultural purposes, and to establish his claim to said land before the Register and Receiver of this office at The Dalles, Oregon, on the 9th day of August, 1904.

He names as witnesses: Lizzie Hynes, T. M. O'Connel, of Prineville, Oregon; Annis Hynes and Julia Hynes, of Rosemont, Minnesota, and Robert Wallace, of Minneapolis, Minnesota.

Any and all persons claiming adversly the above-described lands are requested to file their claims in this office on or before said 9th day of August, 1904.

MICHAEL T. NOLAN
m26-p Register.

NOTICE FOR PUBLICATION.
Land Office at The Dalles, Oregon.
April 16, 1904.
DESERT LAND, FINAL PROOF

Notice is hereby given that Frederick W. Sann of Lamonta, Oregon, has filed notice of intention to make proof on his desert land claim No. 124 for the Lot No. 2, Sec. 2 Tp. 13 South, Range 14 E. W. M. bifore J. J. Smith, County Clerk, at Prineville, Oregon, on the 10th day of June, 1904.

He names the following witnesses to prove the complete irrigation and reclamation of said land: Andrew Morrow, of Grizzly, Ore James S. McMeen, John H. Handly, and Joseph Wiegand of Lamonta, Oregon.

MICHAEL T. NOLAN,
A29p Register.

Notice For Publication.
Land Office at The Dalles, Oregon,
May 10, 1904.

Notice is hereby given that the following-named settler has filed notice of his intention to make final proof in support of his claim, and that said proof will be made before J. J. Smith, County Clerk, at Prineville, Oregon, on June 27th, 1904, viz:

WARREN BROWN,

of Culver, Oregon, H. E. No 6316, for the W½ NE¼ and E½ NW¼ Section 24, Tp. 12 South, Range 13 East, W. M.

He names the following witnesses to prove his continuous residence upon and cultivation of said land, viz: Colonel F. Smith, Edwin G. Hudson, of Prineville, Oregon; Jefferson D. Harrill and Alonzo W. Boyce, of Culver, Oregon.

MICHAEL T. NOLAN,
m19-pd Register.

NOTICE FOR PUBLICATION.
(Isolated Tract.)
PUBLIC LAND SALE.

Notice is hereby given that in pursuance of instructions from the Commissioner of the General land Office, under authority vested in him by section 2455, U. S. Revised Statutes as amended by act of Congress approved February 26th, 1895, we will proceed to offer at public sale at this office at the hour of 10 o'clock A. M., on the 10th day of June, 1904, the following tract of land, to-wit:

The SE¼ of SW¼ of Section 26, Tp. 15 South, Range 17 East, of W. M.

Any and all persons claiming adversely the above described tract of land are advised to file their claims on or before the day above designated for the commencement of the sale, otherwise their rights will be forfeited.

MICHAEL T. NOLAN, Register.
ANNE M. LANG, Receiver.
U. S. Land Office, The Dalles, Oregon,
April 9th, 190

Notice For Publication—Isolated Tract.
PUBLIC LAND SALE.

Notice is hereby given that in pursuance of instructions from the Commissioner of the General Land Office, under authority vested in him by section 2455, United States Revised Statutes, as amended by act of Congress approved February 26, 1895, we will proceed to offer at public sale on June 13th, 1904, at the hour of 10 o'clock, A. M., at this office, the following tract of land, to-wit:

The SW¼ of SW¼ Section 13, Tp. 12 S., Range 13 East, of W. M.

Any and all persons claiming adversly the above-described land are advised to file their claims in this office on or before the day above designated for the commencement of the sale, otherwise their rights will be forfeited.

MICHAEL T. NOLAN, Register
ANNE M. LANG, Receiver
U. S. Land Office, The Dalles, Oregon,
April 9th, 1904.

Notice For Publication.
Land Office at The Dalles, Oregon,
May 6th, 1904.

Notice is hereby given that the following named settler has filed notice of her intention to make final proof in support of her claim, and that said proof will be made before D. P. Rea, U. S. Commissioner, at Madras, Oregon, on June 23rd, 1904, viz:

LAURA A. BROWN,

formerly Laura A. Holson, of Haystack, Oregon, H. E. No. 6360, for the N½ SW¼ Section 17 and E½ SE¼ Section 18, Tp. 12 South, Range 14 East, W. M.

She names the following witnesses to prove her continuous residence upon and cultivation of said land, viz:

J. D. Harrill, Charles N. Banta, W. F. Hammer, all of Haystack, Oregon, and Frank Stroud, of Lamonta, Oregon.

MICHAEL T. NOLAN,
Register.
m12-dp

Deputy Stock Inspectors.

Notice is hereby given tha I have appointed the following named persons deputy stock inspectors:

J. P. Cartwright,	Hay Creek.
Jim Woods,	Ashwood
E. Sparks,	Sisters.
A. Morrow,	Haystack.
F. M. Smith	Paulina.
Roscoe Knox,	Post
J. S. Bogue,	Rosland.
Alex McIntosh,	Hardin
J. P. VanHouten,	Hay Creek.
U. S. Cowles,	Hay Creek

Joe Hinkle,
Stock Inspector Crook County.

STOP SMOKING! Already with you whether you continue the nerve-killing tobacco habit, NO-TO-BAC or remove the desire for tobacco, without nervous distress, expensive time, purifies the blood, restores lost manhood, makes you strong, healthy, magnetic, full of life and pocket. NO-TO-BAC (regd trade mark) your own druggist, who will vouch for us. Take it with you, safely, permanently, pleasantly. One box, $1, usually cures; 3 boxes, $2.50, guaranteed to cure, or we refund money. Sterling Remedy Co., Chicago, Montreal, New York.

Don't Tobacco Spit and Smoke Your Life Away.

To quit tobacco easily and forever, be magnetic, full of life, nerve and vigor, take No-To-Bac, the wonder-worker, that makes weak men strong. All druggists, 50c or $1. Cure guaranteed. Booklet and sample free. Address Sterling Remedy Co., Chicago or New York.

Notice For Publication—Isolated Tract.
PUBLIC LAND SALE.

Notice is hereby given that in pursuance of instructions from the Commissioner of the General Land Office, under authority vested in him by section 2455, U. S. Revised Statutes, as amended by act of Congress approved February 26, 1895, we will proceed to offer at public sale on June 15th, 1904, at the hour of 10 o'clock, A. M., at this office, the following tract of land, to-wit:

The NW¼ of NW¼, SE¼ of SE¼ Section 14 and SW¼ of SW¼ of Section 13, Tp. 12 S., Range 13 East, of W. M.

Any and all persons claiming adversly the above-described lands are advised to file their claims in this office on or before the day above designated for the commencement of the sale, otherwise their rights will be forfeited.

MICHAEL T. NOLAN, Register
ANNE M. LANG, Receiver
U. S. Land Office, The Dalles, Oregon,
April 9th, 1904.

Notice For Publication.
Land Office at The Dalles, Oregon,
May 6th, 1904.

Notice is hereby given that the following named settler has filed notice of his intention to make final proof in support of his claim, and that said proof will be made before J. J. Smith, County Clerk, at Prineville, Oregon, on June 11, 1904, viz:

OSCAR S. BISHOP

of Prineville, Oregon, H. E. No. 11366, for the E½ NW¼ Sec. 28, SE¼ SW¼ and the SW¼ SE¼ Sec. 21, Tp 17 S. R. 17 E. W M.

He names the following witnesses to prove his continuous residence upon and cultivation of said land, viz:

J. E. Roberts, George Milliorn, William M Moss, Edward Harris, all of Prineville, Oregon.

MICHAEL T. NOLAN,
a32p Register.

CITATION.

IN THE COUNTY COURT OF THE STATE OF OREGON, For the County of Crook.

In the matter of the estate of SALOMA ALDRICH, CITATION.

To Mary Elliott, Mrs. B. E. Hopkins, A. M. Getz, John Getz, and all unknown heirs.

IN THE NAME OF THE STATE OF OREGON, You are hereby cited to appear in the County Court of the State of Oregon, for the County of Crook, at the Court room thereof, at Prineville, in the County of Crook, on Monday, the 6th day of June, 1904 at 10 o'clock, in the forenoon of that day, then and there to show cause, if any there be, why Mary Elliott, Administratrix of the estate of Saloma Aldrich, deceased, shall not be ordered to sell the real estate of said deceased, to-wit: Lots eleven and twelve in block eight, second addition to Prineville, Oregon.

WITNESS the Hon. M. R. Biggs, Judge of the County Court of the State of Oregon, for the County of Crook, with the seal of said Court affixed, this 23rd day of April, A. D. 1904.

ATTEST:

J. J. SMITH, Clerk.

NOTICE FOR PUBLICATION.
Land Office at The Dalles, Oregon,
April 16, 1904

Notice is hereby given that the following named settler has filed notice of his intention to make final proof in support of his claim, and that said proof will be made before J. J. Smith, County Clerk at Prineville, Oregon, on June 16, 1904, viz:

WILLIAM R. KELLY

of Post, Oregon, H. E. No. 11190, for the Lots 2, 3, 4 and SW¼ NW¼ Sec. 2, Tp. 17 S., R. 20 E. W. M.

He names the following witnesses to prove his continuous residence upon and cultivation of said land, viz: R. P. Miller, Henry Orchard, Jefferson Stewart, George B. Bray, all of Post, Oregon.

MICHAEL T. NOLAN,
a28up Register.

Notice For Publication.
Land Office at The Dalles, Oregon,
April 16, 1904.

Notice is hereby given that the following named settler has filed notice of his intention to make final proof in support of his claim, and that said proof will be made before J. J. Smith, County Clerk, at Prineville, Oregon, on June 11, 1904, viz:

OSCAR S. BISHOP

of Prineville, Oregon, H. E. No. 11366, for the E½ NW¼ Sec. 28, SE¼ SW¼ and the SW¼ SE¼ Sec. 21, Tp 17 S. R. 17 E. W M.

He names the following witnesses to prove his continuous residence upon and cultivation of said land, viz:

J. E. Roberts, George Milliorn, William M Moss, Edward Harris, all of Prineville, Oregon.

MICHAEL T. NOLAN,
a32p Register.

Babbit Metal

Melted into 5 pound bars From Old Type.

Just enough alloy to make it more durable than ordinary grades, and still not hard enough to heat when in use.

Threshers and Mill Men

Should take advantage of this offer. Supply limited. Price lower than any quotation on Babbit Metal in Prineville, Buy now for the coming season.

DDRESS: CROOK COUNTY JOURNAL

You will find

BICYCLES of all good makes

AT SHIPP'S

Ramblers, Imperials, Ideals, and many others. A good line of Bicycle Sundries AT SHIPP'S.

Prineville-Shaniko Stage Line

Daily Between Prineville and Shaniko

—SCHEDULE—

Leaves Shaniko, 6 p. m. Arrives at Prineville 6 a. m.
Leaves Prineville 1 p. m. Arrives at Shaniko 1 a. m.

First Class Accommodations

WATTS MARBLE AND GRANITE WORKS

Watts & Baker, Props.

Marble and Granite Monuments
All Kinds of Stone Work

FIRST CLASS WORK AT LOWEST PRICES

Second Street, The Dalles, Oregon